2 CENTS PAY NO MORE!

Chicago Daily Tribune

THE WORLD'S GREATEST NEWSPAPER

FINAL EDITION

VOLUME LXXXIX.—NO. 244 C [REG. U. S. PAT. OFFICE: COPYRIGHT 1930 BY THE CHICAGO TRIBUNE.] SATURDAY, OCTOBER 11, 1930.—32 PAGES THIS PAPER CONSISTS OF TWO SECTIONS—SECTION ONE ** PRICE TWO CENTS IN CHICAGO AND SUBURBS ELSEWHERE THREE CENTS

ARMY ROUTS BRAZIL REBELS

Sea Flyers Miss Death by 5 Minutes

...RCED DOWN ...ISLAND OFF ...GLISH COAST

...nd as They Find Gas Line Choked.

BY JOHN STEELE.
[Chicago Tribune Press Service.]
(Pictures on back page.)

LONDON, Oct. 10.—The Atlantic has ...been flown by airplane from west to ...east for the tenth time. Capt. J. ...Boyd, Canadian, and Lieut. ...Harry P. Connor, formerly of the ...American navy, today landed the his... seaplane Columbia at 4:30 p. m. ...(8:30 a. m., Chicago time] on the ...coast of Tresco, one of the Scilly ...isles off the southwestern tip of Eng... after a 24 hour flight from New ...foundland. It was the Columbia's sec... ...transAtlantic flight.

The airmen were forced to come ...down because of a defect in the gas ...supply. They had just sighted ...the islands, which are about 25 miles ...off Land's End, when they discovered ...that their gas line was choked. They ...immediately decided to land, and ...brought the plane down without ac...cident.

Missed Crash by Minutes.

The flyers missed what might have ...been a tragic accident by a matter of ...minutes. Had the defect in the gas ...line developed five minutes earlier or ...later they would have crashed, there ...being no place to land.

The sandy beach where the flyers ...landed is less than 300 miles from ...Croydon, near London, their goal. The ...point, however, was about 150 miles ...off its course. The airmen had ...planned to fly via Ireland, but strong ...winds over the ocean had forced them ...to the south.

Resume Flight Today.

Although the defect in the plane ...was quickly repaired, the airmen de...cided to postpone the continuance of ...the flight until tomorrow. It is under...stood that they were both anxious to ...continue to Croydon tonight, but at ...the insistence of Maj. Dorrien Smith, ...governor of the islands, they stayed ...overnight. They retired early, fa...tigued. Their present plan is to leave ...Tresco at 11 a. m. tomorrow for ...Croydon.

Both men and the machine were in ...good shape and no assistance was re...quired after the forced landing, accord...ing to brief messages from the airmen. ...Much of the flight over the ocean ...and at the ending of the flight are ...misty. There are no direct means ...of communication between the main...land and the islands, except wireless, ...and the messages from Tresco were ...meager.

First Canadian Flight.

The Columbia is the famous ma... in which Clarence Chamberlin ...and Charles A. Levine, owner of the ...plane, crossed the Atlantic three years ...ago. The present flight is the first ...to go west to east flight of the At... since Alcock and Brown's in ...1919, and is the first time a Canadian ...has flown the Atlantic.

The Columbia was last sighted be... the landing at 2:39 p. m. about ...200 miles west by south of Croydon, ...and was reported seeing her. This ...point is about 30 miles south of ...the coast of Ireland.

News of their safe landing ...at Croydon airport just before ...5 p. m. Earlier reports from ships ...near the plane had led the author... to expect it at about 6:30 p. m., ...and a crowd of welcomers gathered ...at the airport for its arrival went ...away disappointed.

In Air 24 Hours.

The seaplane was in the air about ...24 hours and 5 minutes. It left Har... ...Newfoundland, yesterday ...at 4:25 p. m., G. M. T., and landed at ...Tresco today.

Earlier before was a crossing of the ...Atlantic been made so late in the year. ...Aviation experts are delighted at the ...success of the flight but are sympa... with the pilots' inability to ...get in direct contact with Croydon. ...As darkness fell huge flares were ...lighted at the airdrome and the build... were illuminated with red lights. ...A searchlight flashed intermittently ...and the whole of the huge landing ...field was lighted by the blaze of ...myriad lights.

Wife Is Overjoyed.

TORONTO, Ont., Oct. 10.—(AP)—Mrs. ...Paul Boyd, wife of the pilot of the ...seaplane Columbia, was overjoyed at ...learning her husband and his flying ...companion had successfully completed ...the trans-Atlantic crossing.

"I've been anxious," she said, ...

...ued on page 6, column 5.

...WIN $1,900,000. Vincent ...share of estate of his ...ambassador to Austro... ...ive years good behavior.

(Story on page 1.)

...BRIDE VISIT CITY. ...Follette at Chicago and ...morrow's Notre Dame-

(Story on page 6.)

NEWS SUMMARY of The Tribune

[And Historical Scrap Book.]
Saturday, October 11, 1930.

FOREIGN.

Brazilian federal troops whip rebels, capture two towns; insurgents win in south. Page 1.

Boyd and Connor span Atlantic ocean; forced to land in Scilly isles, off British coast. Page 1.

Widow of Yale treasurer secretly weds her chauffeur in Paris. Page 1.

Cuban revolution postponed by foes of government until "public is ready for it." Page 6.

Thousands mourn at great memorial services for victims of R-101. Page 10

Reveal months of torture suffered by two British women slain by Chinese bandits. Page 13.

LOCAL.

Aldermen open inquiry into theft of secret police list of gangsters and get into wrangle over slot machine scandal. Page 1.

Chorus girls balk at wearing corsets and win their fight after stopping the show for fifty minutes. Page 1.

Stanton fights extradition to Wisconsin for Zuta murder trial; defense wins delay in test bullets. Page 2.

Supreme court to rule on high bonds for public enemies; issues writ for Fur Sammons. Page 2.

Ten year effort to enforce prohibition costs 216 lives, U. S. report shows; only 5 convictions. Page 3.

Government defeats move of Lawrence C. O'Brien to get particulars of income tax indictment. Page 3.

Mrs. Florence Leeney, on trial for murder, reënacts for jury the shooting of her husband. Page 3.

Grand jury votes nine indictments against officials of metal employers' ers' body on racketeering charge. Page 3

Wife wins alimony from Harry P. Pearsons after debate in court on "Who is the poorest?" Page 7.

Fake dry agents seized after getting small fortune from shaking down saloonkeepers. Page 8.

Death notices, obituaries. Page 22.

POLITICAL.

Mrs. McCormick says critics of a referendum are critics of the constitution. Page 4.

Mrs. Lottie O'Neill, senatorial candidate, attacks large campaign expenditures. Page 4.

Democrats may elect U. S. senator in Colorado; G. O. P. harmony torn to shreds. Page 9.

DOMESTIC.

Senator Hiram Johnson predicts conflict over natural resources. Page 9.

Poison liquor kills nine in Newark within 48 hours. Page 8.

Bishop Cannon resigns as head of Methodist girls' college. Page 8.

Senator Wagner criticizes business and government leaders for failure to avoid depression. Page 13.

SPORTS.

Northwestern opens title quest against Ohio State today. Page 19.

Purdue opens campaign for second Big Ten title against Michigan at Ann Arbor today. Page 19.

Badgers, Maroons clash in 34th grid game today. Page 19.

Navy eleven invades new Notre Dame stadium today. Page 19.

Otto von Porat knocks out Angus Snyder after bell ends first round and loses on foul. Page 19.

Missed point after touchdown cost Loyola 7 to 6 decision against Duquesne. Page 20.

Veteran Butler eleven faces Illinois today. Page 21.

EDITORIALS.

Memorandum on Traction Delays; Elect Judge Lyle: The Multiplication of Tongues; Pacifism in National Obligations. Page 12.

BOOKS.

Churches and newspapers are discussed in book by the Rev. W. B. Norton, reviewed by the Rev. John Evans. Page 10.

Fanny Butcher is pleased by G. B. Stern's "Mosaic," story of tribal life in modern setting. Page 11.

FINANCE. COMMERCE.

Richard Whitney, New York Stock exchange head, defends speculation and short selling. Page 23.

Stocks stage stout rally, closing 1 to 5 points higher. Page 23.

Wheat and corn prices rally and close higher. Page 23.

Scrutator says labor's chief problem is to find work for idle. Page 24.

Late rally lifts prices on Chicago Stock exchange. Page 26.

Hog prices hit a steep slide on heavy receipts; cattle are strong. Page 27.

Want Ad index. Page 27.

Average net paid circulation of THE CHICAGO TRIBUNE, September, 1930:
Daily . . . 838,411
Sunday . . 1,049,744

WHY OUR MACHINERY OF JUSTICE CREAKS

WHICH IS THE MORE INSPIRING——

A judge, bulging with judicial temperament, whose efforts in the face of a grave public emergency, are conspicuously futile? Or——

A judge who, with vigor and independence but lacking in judicial temperament, at least makes an effort to rescue a lady in dire distress?

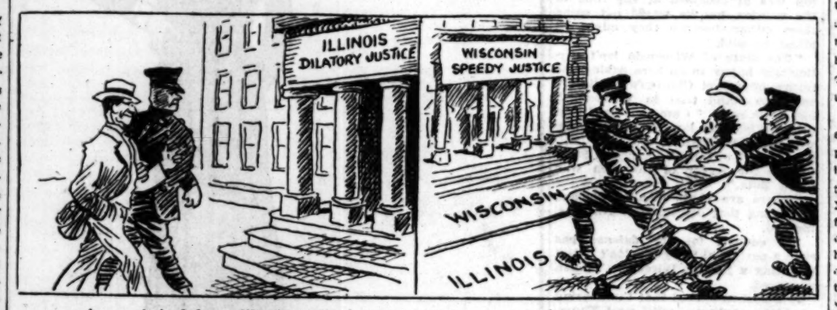

As a criminal faces Illinois justice. *As a criminal faces Wisconsin justice.*

Birds of a feather, both willing to degrade themselves for money.

ACTIVE ISSUES GAIN IN BIG TRADING DAY ON STOCK EXCHANGE

New York, Oct. 10.—[Special.]—A dramatic squeeze of shorts in the amusement shares caused great excitement on the stock exchange around midday today and abruptly ended one of the heaviest selling movements seen in the stock market since the break of 1929.

Top levels of the rally were attained in the last few minutes of trading, with leading active issues up 1 to 2 points above their day's bottoms and 1 to 5 points above yesterday's close. United States Steel rebounded from 144½ to close at 149½, up 3¼ points on the day. American Telephone finished at 199⅝, up 2⅝; Consolidated Gas at 99½, up 4⅝; Allied Chemical and Dye at 212½, up 5½; Standard of New Jersey at 57½, up 1⅝; American Can at 118½, up 4½; Radio at 24½, up 1⅝; Fox Film A 37¼, off 1¼, and Bethlehem Steel at 76, up 4½.

Turnover on the stock exchange, totaling 6,296,918 shares, was the largest since June 18.

THE WEATHER

SATURDAY, OCTOBER 11, 1930.

Sunrise, 5:58; sunset, 5:16. Moon rises at 7:16 p. m. today. Mars, Jupiter, and Mercury are morning stars; Venus and Saturn are evening stars.

Chicago and vicinity—Fair and continued warm Saturday; Sunday increasing cloudiness, possibly followed by showers at night; moderate southeast winds Saturday.

Illinois—Fair and continued warm Saturday; Sunday increasing cloudiness, possibly followed by showers at night.

TRIBUNE BAROMETER.

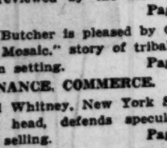

TEMPERATURES IN CHICAGO

MAXIMUM, NOON.....80
MINIMUM, 8 A. M.....64

3 a. m....65	Noon....80	8 p. m....68	
4 a. m....64	1 p. m....78	9 p. m....68	
5 a. m....63	2 p. m....77	Unofficial—	
6 a. m....63	3 p. m....74	10 p. m....68	
7 a. m....63	4 p. m....72	11 p. m....67	
8 a. m....65	5 p. m....70	Midnight....67	
9 a. m....70	6 p. m....69	1 a. m....67	
10 a. m....76	7 p. m....68	2 a. m....66	
11 a. m....78			

For 24 hours ended 7 p. m., Oct. 10: Mean temperature, 72 degrees; normal, 57; excess since Jan. 1, 666.

Precipitation, none; deficiency since Jan. 1, 6.73 inches.

Barometer—7 a. m. 30.17; 7 p. m., 30.21.

Highest wind velocity, 10 miles an hour from the south at 11:03 a. m.

[Official weather table on page 26.]

Dancing Girls Strike Against Corsets; Win

(Picture on back page.)

That cardinal principle of the stage—"the play must go on"—was violated for some 50 minutes at the Great Northern theater last night. The audience waited, not knowing that a chorus girls' strike was on, that three dancers had been fired as ringleaders, and that the theater managers here were telephoning to J. J. Shubert in New York in an effort to start the show.

No, nor did the audience realize that a feminine contraption, a survival known as the corset, was being tossed aside in a revolt of modern womanhood.

Worn in Middle Ages.

"A corset," according to Webster, "is a close fitting corsage, stiffened by strips of steel or whalebone, and usually tightened by lacing. It is a garment fitting closely to the body. Worn in the middle ages."

And it was this device, "worn in the middle ages," which caused last night's strike. The chorus girls, 35 of them, refused to wear corsets despite the scenic episodes which required their wearing.

"They spoil our shapes," protested several of them. "Besides, they're not necessary."

Anyhow, the curtain in the Great Northern remained down at 8:15, when it was supposed to raise. At 9:05 the show opened. In the meantime Harry Puck, comedian of the operetta, "Three Little Girls," appeared on the stage, kidded the audience, and managed to keep the house intact until the strike ended.

Girls Give Ultimatum.

Dissension over the corsets followed the show here from New York. Finally the leading objectors, Lillian Lane, Patricia Allen, and Artennis Faque, announced the chorus would no longer perform with corsets.

The three girls were given two weeks' notice of dismissal. That was a week ago. Last night the strike was called, and when the chorines remained firm, Frank Dare, local representative of the Actors' and Chorus Girls' Equity, was summoned. He ordered the girls to squeeze into the corsets. They refused. A hurried phone call was made to Mr. Shubert.

Mr. Shubert settled the walkout on the phone by eliminating the corsets and the show went on.

BANKER BOUND FROM CHICAGO TO NEW YORK BY PLANE IS MISSING

New York, Oct. 10.—[Special.]—Business associates of Charles V. Bob, New York banker and mining engineer, expressed concern tonight over his failure to arrive here following his departure in his plane from Chicago on Thursday.

Accompanied by his pilot, Col. Dean Lamb, Mr. Bob flew to Chicago on Monday, and on Thursday, in a telephone conversation with members of his New York staff said he was leaving that night and would arrive the following morning.

When he failed to appear today his assistants and attorneys became alarmed. One of his representatives declared that effort had been made to locate Mr. Bob, but at a late hour tonight nothing had been heard from him.

Mr. Bob was one of the supporters of the Byrd antarctic expedition.

BURGLAR GANG RAIDS GROCERY HOUSE; FOILED

Twelve armed burglars entered the plant of the John Sexton company, wholesale grocers, 500 Orleans street, early this morning, tied up a foreman, several workmen, and ten clerks, roamed through the plant for two hours, and finally departed without obtaining any loot.

The burglars jimmied their way into the plant through a rear door at 350 Illinois street. They bound Thomas Kent and several workmen in the stockrooms, then compelled the watchman, Albert Post, 6213 Giddings street, to punch his time clocks as usual. Then the clerks working upon the second floor were tied up.

Learning from the clerks that safes were equipped with burglar alarms, the gang left the plant without attempting to open them.

Divorces "Flip-Flop Girl," Licensed to Wed Another

Reno, Nev., Oct. 10.—(AP)—Shortly after he had been granted a divorce on grounds of cruelty from Madge Fox Hart, the erstwhile "flip-flop girl of vaudeville," Max Hart, New York vaudeville booking agent, today obtained a license to marry Adele F. Hoppe of New York City, a widow.

BATTLE RAGES 210 MILES FROM RIO DE JANEIRO

Heavy Losses Mark Capture of Town.

BY HAROLD TATAM.
[Chicago Tribune Press Service.]

BUENOS AIRES, Argentina, Oct. 10.—Brazilian federal troops operating from Sao Paulo were reported late tonight to have captured the town of Ouro Fino from the revolutionaries after inflicting heavy casualties. This town is almost 210 miles west of Rio de Janeiro and its capture indicates that the government's claims that it has the revolt situation in the state of Minas Geraes well in hand, are not unfounded.

Earlier in the day the Brazilian government announced that it had overpowered the rebel defenders at Barbacena on the central railroad leading to Bello Horizonte, the state capital of Minas Geraes. Less than 100 miles from the capital, where a small band of loyalists has been putting up a heroic defense ever since the outbreak of the revolt, Barbacena is considered to be the key to the situation as it was the principal depot for the rebel stores and ammunition.

Rebels Win in South.

In the meanwhile fighting went on in the state of Santa Catherina where the revolutionists claimed victories. Their communiques also said that they were advancing into the state of Sao Paulo and meeting more encouragement than resistance from the populace.

Travelers arriving here from the state of Rio Grande do Sul and others hailing from Minas Geraes, describe the situation as critical and assert that present indications point to the probability of a long and bitter civil war unless there is a landslide in favor of the rebels in the two most thickly populated states of the republic, Sao Paulo and Rio Janeiro. This, they say, might dishearten the federal forces who are better equipped than the insurgents.

They describe Dr. Getulio Vargas, the revolutionary leader, as possessing a strong personality and as being the holder of a remarkable ascendency in southern Brazil. The populace there is likely to support him to the last ditch should his movement be checked and he be forced to retreat. This would carry the war into mountainous regions where only rudimentary communications exist.

Feed Besieged by Air.

[Copyright: 1930: By the New York Times.]

SAO PAULO, Oct. 10.—Military reports from federal sources today state that the 12th regiment of federal infantry, together with six mountain guns, continue to hold the emplacements they are defending at Bello Horizonte, capital of Minas Geraes, although they have been subject to constant rifle fire and sniping since the revolutionary outbreak a week ago.

Foodstuffs ran low yesterday, but six federal planes from Rio de Janeiro carried them an ample supply, dropping packages in the encampment, together with messages carrying cheerful news of federal progress along the railroad.

Planes Bomb Rebels.

During the morning hours federal planes flew low over the city, bombing the revolutionary army dumps and strafing the rebel groups, which hunted cover and replied with ineffective rifle fire. The returning aviators reported hitting a number of rebels and said the bombs caused considerable damage to revolutionist headquarters.

With the state of Minas Geraes ap-

(Continued on page 6, column 3.)

Widow of Yale Treasurer and Servant Wed

BY EDMOND TAYLOR.
[Chicago Tribune Press Service.]

PARIS, Oct. 10.—The luxurious automobile which Vincent Ardenghi, a French chauffeur, has often piloted about the romantic countryside of France for Mrs. Anna Fitch Farnam, widow of the former treasurer of Yale university, rolled out through the gates of Paris today with Vincent lolling in the back seat beside his wealthy 43 year old American employer.

The pair were secretly married last Tuesday in a civil ceremony after a steering wheel courtship lasting several months. Following the wedding Vincent turned over his chauffeur's cap and uniform to a comrade and took up residence with his bride at the fashionable Hotel Lotti, just around the corner from the Ritz, where he had often come to take his employer driving and where he had often returned in answer to the command, "Home, Vincent."

May Sail for U. S.

Today the couple left on their honeymoon. Their destination was not revealed. While hotel employés stated that they were expected back early next week, an intimate friend of Mrs. Farnam told THE TRIBUNE tonight that they were driving through Normandy on the way to Cherbourg, where they will board the Aquitania tomorrow.

In other quarters it was suggested that the pair headed for Vincent's ancestral domicile at St. Maximin, a village of shepherds up in the hills back of Grenoble.

Bridegroom About 30.

"Naturally Mrs. Farnam did not want it known that she had married her chauffeur," said Mrs. Farnam's friend, "but some malicious person spread the news. I think he had been working for her several months, and I am told that he is really a nice young man from a good family which was impoverished by the war. I think he is about 30 years old."

At the hotel it was impossible to learn anything about the wedding. The gold braided functionaries in the Rue Castiglione hostelry, where the Infanta of Spain and other members of European royalty often stop, seemed to consider it a painful subject, and declared they were forbidden to discuss the matter with newspaper men.

Mrs. Farnam is the widow of William Whitman Farnam, former Yale treasurer, and daughter of the late Mr. and Mrs. John Brewster Fitch of New Haven. She has been living in Paris for some time, but despite her wealth and social prominence in America, she is virtually unknown in the American colony here.

REALTY DEALER KILLS HIMSELF IN LINCOLN PARK

Max Kerns, north side real estate dealer, shot himself while in Lincoln park yesterday afternoon, supposedly because of ill health and stock market losses. He died late last night in the Columbus Memorial hospital. Kerns was found at Fullerton parkway and Lake Shore drive, a bullet wound in his right temple and a revolver at his side. According to his widow, Kerns injured himself on the head two years ago, had been in ill health since, and had lost heavily in the stock market. His home was at 3857 North Leavitt street.

Speeds 73 Miles an Hour to Enter Marathon; Jailed

Fred Czarnecki, 20 years old, of 4879 North Mason avenue, was arrested last night while driving 73 miles an hour in Green Bay road in Waukegan and locked up for the night in the Lake county jail there. Czarnecki explained that he was in a hurry to reach Milwaukee with the two girls and three other youths who were with him in the car in order to enter a marathon dance contest.

WHO TOOK COPS' LIST? ALDERMEN TRY TO FIND OUT

Slot Scandal Rises in Stormy Hearing.

(Picture on back page.)

Three hours of acrimonious debate yesterday brought the city council police committee no nearer to a solution of the theft of a secret police list of hoodlums from the detective bureau. The hearing, however, revived an old departmental scandal—the charges against six police captains in connection with the operation of slot machines.

The theft of the secret police list was discovered when federal agents seeking Frank Nitti, raided the Carleon hotel, 2138 South Wabash avenue, and found a list of forty-one gangsters under the pillow of a Capone bondsman, Tony Tagenti. The police department had intended to seek vagrancy warrants for the men named in the list.

Aldermen Hear Capt. Ryan.

The council committee heard from Police Captain John P. Ryan, who caused the list to be made and who was demoted from deputy chief of detectives to the miscellaneous division after the theft. Another witness was Patrolman William Balswick, Ryan's secretary, who ordered the typing done and placed the list in his desk after it was completed. Both denied knowledge of who took it from that unlocked hiding place or how it got into the hands of the Capone gang's henchman.

Nor did they explain the making of a second list, wherein the names of ten of the hoodlums—most of whom had Capone affiliations—were left out. This slip was attributed to a lapse of memory.

"It was a coincidence and nothing else," said Capt. Ryan.

"I had destroyed my notes and forgot the other names," said Balswick.

Recalls Slot Machine Case.

Ald. Arthur F. Albert [43d], who did most of the questioning during the session, went as deeply into the matter as he could and finally turned the attention of his fellow councilmen to the slot machine matter. He recalled that six commanding officers—Capts. Hugh McCarthy, Patrick Collins, Michael Tobin, Michael Delaney, Richard Gill, and Dennis Malloy—faced prosecution on charges of conspiracy. This trial was ended by the state's nol pros motion when a witness, David Rockola, refused to repeat his grand jury testimony.

"No captain in that scandal," Albert shouted, "has a right to be on the pay roll of the city or be pensioned when he is eligible. They were tried under the most peculiar circumstances, and we have a civil service commission here who could hear the charges against them now.

Wants Shoemaker Called.

"Capt. William Shoemaker was transferred from the bureau after he got the evidence on these captains, and we should question him to find out why. That was a police department matter and this committee has the right to inquire into it."

Albert tried to argue the committee into adjourning to an early date, when they could hear Shoemaker and also Chief of Detectives Norton, whom Albert said he wishes to question on the disappearance of the list. This move failed, overruled by a number of aldermen known to be friendly to the city hall machine, and the committee hearing ended, subject to the call of the chairman, Ald. Thomas Byrne.

Capt. Ryan Takes Stand.

Capt. Ryan took the stand first, and it was brought out during his testimony that three copies of the stolen list are still unaccounted for.

Ryan said Chief Norton instructed him to compile the list, and Ryan made some notes, in consultation with Balswick, which were given to a junior stenographer, John Lane. Lane did the typing. Ald. Albert questioned Ryan as follows:

Q.—After the list was typed, to whom did Balswick give it? A.—I never saw it.

Q.—Did he show it to Norton? A.—No, I hardly think so.

Q.—When did you learn it had disappeared? A.—Next morning about 10 a. m., when I walked in. Balswick asked me, "Did you get the list?" I said "No," and he said, "I can't find it." I told him the only thing to do was to make a new one.

Q.—Did you tell Chief Norton it had disappeared? A.—No, I thought it might have been mixed up in the mail.

Q.—Who dictated the subsequent list? A.—Balswick called out some names to me and he wrote up the list.

Q.—After Mr. Converse, the federal agent, found the first list [during the hotel raid] did any one at the bureau

Men's Clothing Values Attract Critical Buyers

When Edward VII. was Prince of Wales the royal valet pressed creases into the royal trousers to make them different from the pantaloons then in style. The practice has persisted through the years. No man today feels well dressed unless his suit has had the wrinkles ironed out of it.

That is one of the ways a new style gets its start. Some one gets an idea, other people see it, like it and adopt it. It may be the vent in a coat to make horseback riding possible without bunching and wrinkling the coat. It may be a pocket near the waistband so that a watch can be worn with the fob displayed. Whatever it is, if people like it, it has a good chance to become the rule.

Clothing styles each year are a little different from those of the preceding year. It may be in fabric design, width of trousers, or length of coat, but it's there.

Fall styles in men's clothing this year are particularly good looking. Now is a good time to make selections while displays are most complete.

Chicago Tribune
THE WORLD'S GREATEST NEWSPAPER

make an inquiry about the theft?
A.—Yes, Chief Norton and I.

Q.—Don't you think it hard to steal something from the detective bureau, a police building? Do you think Balswick was negligent? A.—No.

ALD. OSCAR F. NELSON—They rob the poor boxes in churches.

ALD. ALBERT—Didn't you think it strange that names were taken off the list and the remaining ones left in chronological order? Names taken out like Ted Newberry, Sam Hunt, and others? A.—It could be a coincidence.

Interjection by Alcock.

COMMISSIONER ALCOCK — The first list had forty-one names and the second thirty-one.

ALD. ALBERT—Didn't you think this was strange? A.—It was a coincidence and nothing else.

Q.—Did you tell Norton of the disappearance when you took the second list to him? A.—No, he was very busy. He said, "Take it to Luthardt."

William Luthardt is attorney for the police department.

Q.—You were demoted from the detective bureau after this theft? A.—Yes.

Capt. Ryan said he had been transferred to the miscellaneous division at 2138 North Halsted street with six other captains and a sergeant. Capt. John Stege and Capt. Richard Gill are among the officers there.

Q.—What do you do up there? A.—Report at 8:30 a. m. and leave at 5 p. m., waiting for a call from the commissioner in the meantime.

A VOICE—Easy job.

Asked Reason for Transfer.

Q.—Why were you transferred? A.—You'll have to ask the commissioner.

Q.—Is there any reason for you captains to be there?

ALD. B. A. CRONSON—This is sort of embarrassing. The commissioner is here.

Alcock was seated near Albert.

ALD. ALBERT—I'm trying to be fair. There are cobwebs on the window up there at that place. Now, captain, is Capt. Shoemaker a good officer? A.—Yes.

Q.—Before he was transferred from the bureau what did he do? A.—He had charge of the zone squads.

Q.—Who got the evidence on those police captains? A.—The police.

Q.—But who chiefly?

The committee here became embroiled in a wrangle as to the propriety of this inquiry and the questioning of Ryan was dropped. Ald. Albert said Capt. Shoemaker obtained the slot machine evidence and was then transferred.

Balswick Called to Testify.

Balswick was then called and repeated that part of Ryan's testimony which dealt with the inception of the list, saying he had placed it in his desk when it was typed. 'He had the list retyped from memory, he said, and did the best he could in remembering the names.

Aldermen Albert, Nelson and John S. Clark then began a three-cornered dispute as to whether Balswick should be required to answer questions bearing on a talk he had with Commissioner Alcock. During this argument Albert read a letter written to him by a policeman, which said that Shoemaker had been transferred because he obtained the slot machine evidence and that he was the only captain who could be trusted to get the facts on the alleged graft payments. Shoemaker is now at Warren avenue district.

"And it's a God's blessing he is there," said Ald. James B. Bowler. "Part of my ward is in that district."

Demand Trials for Captains.

"But," went on Albert, "every captain in that scandal should be tried by the civil service commission before he is allowed to draw his pay. A witness in that trial refused to repeat his grand jury testimony."

"What do we accomplish by all this?" demanded Ald. Nelson.

"We do lots of funny things in this town," replied Albert. "We have parades every few days. But it is true that the man who was paraded was much greater than any of those who paraded him."

Then Albert pleaded for another session of the committee before election, but he failed.

5 Day Search for Two Lost Deer Hunters Fails

Yellow Pine, Idaho, Oct. 10.—(AP)—Searching parties today again were unsuccessful in their effort to locate two deer hunters lost in wild mountain country near Yellow Pine. The missing men, R. H. Robertson of Boise and Jimmy Mills of Emmert, have been sought since last Monday.

GIRL'S ARM CRUSHED; SHE DIES.

Blood poisoning, resulting from the crushing of her arm in a clothes wringer, caused the death yesterday of Elizabeth Pakalka, 8 years old, 7247 South Washtenaw avenue.

SUPREME COURT TO RULE ON HIGH VAGRANCY BONDS

Writ Issued in Case of Fur Sammons.

The Illinois Supreme court yesterday decided to rule upon the validity of high bonds for gangsters prosecuted as vagrants when it issued a writ of habeas corpus for James [Fur] Sammons, one of Chicago's "public enemies" and a robber, burglar and convicted murderer whose criminal career began thirty years ago.

The success of the campaign to drive criminals from the city under the vagrancy act was declared to hinge upon the future action of the Supreme court. The writ was directed against the bailiff of Muncipal Judge John H. Lyle's court and it commanded an answer showing why Sammons was held in $50,000 bonds on a vagrancy charge. The answer probably will be filed early next week and the court will then decide whether the bond was excessive.

Ordered Held by Lyle.

Sammons, who once was given a reprieve upon the eve of his hanging for murder and was later paroled, was ordered held on a high bond by Judge Lyle because of his lengthy criminal record. The judge declared that Sammons was a menace to the peace of the city and intimated that if an attempt were made to furnish the $50,000 bond, he would raise the amount still higher. Sammons has since been held in the county jail.

Attorneys Everett Jennings and W. W. Smith, who filed the petition in behalf of Sammons, asserted that the bond was excessive and that it should be reduced to a reasonable amount. The Supreme court made no comment upon this assertion in allowing the writ.

Assistant State's Attorney Harry Ditchburne declared that the state would fight the petition as soon as official notice of the writ is received. He and Q. J. Schott, habeas corpus expert, will go to Springfield for the hearing. Sammons will probably be brought along so that the high court judges may see for themselves the appearance of the man they are asked to release.

David Foils Gun Toter.

Judge Joseph B. David yesterday refused to suppress the evidence in a gun toting case and sent the offender to serve fifty days in the county jail. Last week Judge David refused to hear a concealed weapon case with a declaration that such misdemeanors should not take up the time of Criminal court judges. The case before him yesterday was assigned to his court after a justice of the peace had ordered the defendant to be held.

The defendant was Edward Elslager, 22 years old, of Fort Wayne, Ind., who was picked up in Elmhurst with a revolver. His attorney asked that the charge be dismissed because the arresting policeman had no warrant. Judge David ruled that a policeman had the right at any time to search a man for concealed weapons and imposed sentence.

Lyle Replies to Bar.

Judge Lyle yesterday commented upon the action of the Chicago Bar association which, in its report on candidates for the bench, declared that the judge, although exhibiting "vigor and independence," lacked "judicial temperament," and should not be re-elected.

"If 'judicial temperament' means that I should be lenient with these gangsters instead of severe, then I am glad that I am lacking in it," he declared. "I don't think my worst enemy can deny that I have been calm, impartial and just in meting out punishment, but I have refused to molly-coddle criminals with lengthy records."

James Iardo, 801 Miller street, was held to the grand jury in bonds of $12,000 on a charge of manslaughter by Judge Lyle. He is charged with having stabbed and killed his cousin, Guido Russo, 47 years old, 817 Loomis street.

OPEN VERDICT IN POLICE DEATH.

An open verdict was returned yesterday by a coroner's jury investigating the fatal shooting of Policeman Thomas Stanton, 1044 West 80th street. The circumstances did not indicate whether he had killed himself accidentally or otherwise.

CLUB WINS PARTIAL VICTORY IN U. S. COURT OVER LOCKER RAIDERS

Louisville, Ky., Oct. 10.—(AP)—Federal Judge Charles I. Dawson today ruled that search of private lockers during a raid on the Pendennis club was illegal unless dry agents had definite reason to believe they contained liquor. The court sustained a motion of Walker H. Bowman Jr., to have the search of his locker declared unconstitutional.

Judge Dawson indicated that prosecutions would hold against individual owners in whose lockers agents were prepared to swear they had seen liquor in advance of opening. Since the agents testified they could remember only four lockers definitely in which they saw liquor before unlocking, the ruling was expected to benefit the majority of the locker owners.

Judge Dawson criticized the club management for operating under a system which he said permitted law violation. The court threatened to take all the evidence in the 47 other cases to the grand jury and procure individual indictments or indict the club on 48 counts unless the club changed its system and the members waived immunity.

$55,725 IN REWARDS.

Rewards totaling $55,725 are offered for information leading to the arrest and conviction of the slayer of Alfred Lingle. Of the $25,000 reward offered by The Tribune, $10,000 will be paid to any person who will give confidential information identifying the slayer of Lingle. All information should be sent to the headquarters established by State's Attorney Swanson in room 503 Temple building, 77 West Washington street. Telephone State 3729.

ARKANSAS HUNTS PERRY; A FIFTH WIFE REVEALED

The search for George W. E. Perry, wanted in Wisconsin in connection with the murder of his bigamous wife, Mrs. Cora Belle Hackett of Chicago, shifted to Blytheville, Ark., yesterday with the finding there of the tan sedan once owned by Mrs. Hackett. Perry had left the car with a Blytheville man as security for a $150 loan, the Arkansas authorities said.

This news was wired to Chicago and at the same time Chief of Detectives Norton received information that Perry had married a fifth woman in Carmi, Ill., on Aug. 16. At that time he was driving the tan sedan. The fifth wife, the fourth Perry married illegally is Mrs. Lida Downey of Eldorado, Ill. She told State's Attorney D. F. Ramsey at Harrisburg that Perry first saw her early in July and said that after their marriage they would go to California, where Mrs. Hackett, whom he described as his aunt, was living.

He left El Dorado on Aug. 23 after borrowing $45 from a friend of his new wife and said he would be back in a week. He never returned nor has Mrs. Downey heard from him.

ILLINOIS GETS A SUMMER DAY; 80 DEGREES HERE

Chicago and other parts of the state experienced summer weather yesterday. The mercury rose to 80 degrees here, 15 degrees above the normal temperature. The outlook for today, according to Forecaster W. P. Day, is for fair weather and little change in temperature, but possibly not quite so warm.

"This warm spell is unusual in a way," commented the forecaster. "However, Chicago has had such days before. The highest reading for Oct. 10 was 83, in 1913. Only two years ago, on Oct. 11, the mercury rose to 87."

The October heat wave was due, Mr. Day said, to long, continued winds from the south.

STANTON FIGHTS EXTRADITION TO WISCONSIN TRIAL

Defense Wins Delay to Make Bullet Tests.

Proceedings were begun yesterday to extradite Danny Stanton, public enemy, to Wisconsin, but a delay was granted to permit his attorney, Thomas D. Nash, to attempt a refutation of the ballistics evidence that Stanton's gun was used in the murder of Jack Zuta, another public enemy, near Delafield, Wis.

Attorney Nash said he wanted to make tests with the gun taken from Stanton and compare bullets fired from it with a bullet taken from the body of Zuta.

Dewitt Billman, secretary of the legislative reference bureau, acted as the agent of Gov. Emmerson at the hearing, which was held in Springfield.

Salen Appears for Wisconsin.

District Attorney Herman Salen of Waukesha county, Wis., presented an affidavit setting forth that Stanton was branded as a public enemy in Chicago, that he was accused of the Zuta murder, for which there was information and belief that he was guilty, and that ballistics evidence was available as proof.

Attorney Nash called one witness, John Deegan, 5206 South Peoria street, an employé of the sanitary district. Deegan testified that on Aug. 1, at the time of the slaying of Zuta, he was at the home of Stanton's mother, along with a dozen other persons, for a fish fry and that Stanton was there. Nash said he wouldn't name the other alibi witnesses because the police would annoy them.

Wisconsin Has Witnesses.

District Attorney Salen said he had witnesses who would prove that Stanton was at Delafield at the time of the murder, but he would not name them either—because they might be killed, he said.

"The state of Wisconsin isn't particularly happy to be here asking the return of one of Chicago's public enemies to stand trial in Wisconsin," Mr. Salen said. "I am convinced that under Wisconsin law we can try him without identification, but one witness almost identically described Stanton as the leader of the men who killed Zuta."

"There are 10,000 men in Chicago answering that description," Nash remarked.

"If counsel for the defense has such a perfect alibi he shouldn't object to facing a jury in Wisconsin," Salen answered.

It was then agreed that the hearing would be continued until next Thursday.

3 Feet of Hail in Bogota, 300 Miles from Equator

BOGOTA, Colombia, Oct. 10.—(AP)—The Colombian capital, 300 miles north of the equator, today suffered the worst hail storm in its history. Under a strong wind from the mountains, the hail stones drifted three feet deep in many of the streets. Many adobe houses were wrecked and traffic was brought to a standstill. No lives were reported lost.

Chicago Daily Tribune
THE WORLD'S GREATEST NEWSPAPER.

Vol. LXXXIX. Saturday, Oct. 11. No. 244.

Published daily at Tribune Square, Chicago, Illinois.
The Tribune company, publishers.
MAIL SUBSCRIPTION PRICES.
Mail subscription prices in Ill. (outside of Chicago), Ind., Iowa, Mich., and Wis.—Daily with Sunday, one year, $12.50.
Zones 3 and 4 in states other than Ill., Ind., Iowa, Mich., and Wis.—Daily, $7.50 per year.
Zones 5 to 8, inclusive—Canada, Mexico, and foreign—Daily, $12.00 per year.
Entered as second class matter June 8, 1903, at the postoffice at Chicago, Ill., under the act of March 3 1879.

THREAT TO DYNAMITE N. Y. STOCK EXCHANGE BRINGS EXTRA GUARD

New York, Oct. 10.—[Special.]—As a result of a letter threatening the dynamiting of the New York stock exchange, extra police have been detailed to guard that building and other structures in the financial district. About fifty uniformed men and detectives have been added to the normal force in the area, according to Police Commissioner Edward P. Mulrooney.

The commissioner said that he understood that the letter had been received by some one in the stock exchange building, but that it had not yet been turned over to him. The letter, which was almost illegible, was postmarked Lewiston, Me., and was signed "Tony," it was said.

ARRESTED FOR BAD CHECKS.

La Salle, Ill., Oct. 10.—(AP)—Stephen Ferris, 20, Chicago, was arrested today on a charge of passing bad checks. At the request of relatives he is to be given a sanity hearing.

KUNZ ACCUSED BY WOMAN IN LARCENY CASE

Congressman Stanley H. Kunz of the Eighth Illinois district was charged with larceny by bailee in a warrant issued by Judge John H. Lyle, Oct. 6, it was learned yesterday. The congressman has not yet been served with the warrant.

Mrs. Anna Rogal, 1224 Augusta street, who signed the warrant charged that she paid the congressman $850 to help obtain passports for the entry into this country of her mother and two sisters from Budapest. She possesses a receipt for the money signed by the congressman on his official stationery, dated May, 1928, she said. After waiting for months without the promised aid, she asked for her money, but was refused.

Congressman Kunz was acquitted with his son, Stanley Jr., last February of a confidence game charge resulting from allegations that he accepted $400 for his influence in obtaining a police job for a candidate.

CARSON PIRIE SCOTT & CO

"Saturday's Review"
Is Sure Before It Prints

About— the Smartness of

"Weightless Woolen"
Frocks
$29.50

Waffle pique cut in points is a very new way of handling collars and cuffs, and on this frock it has special smartness. Wool crepe in navy, black, brown, green, red, and wine. Sizes 14 to 38.

Sports Frock Section, Fourth Floor, South, State.

Knitted Suits In The Larger Sizes
$27.50

Designers have cut this one with long, slender lines in the jacket and skirt—they used a fine, firmly knitted woolen so that it does not look the least bit bulky.

The suit has a fine pin dot, the blouse is plain color jersey. Black, brown, green, wine and blue. Sizes 42½ to 52½.

The Gray Shop, Fourth Floor, Wabash.

limited incomes thrive on shayne's saturday specials

lustrous hudson seal
$195

Luxurious pelts in Hudson seal, as well as kid caracul, lapin, grey squirrel or pony. Coats similar to these sold for $295 last year. Sizes 13 to 20 only.

fur trimmed coats
$79.50

Deep brown norma cloth fashions the coat sketched, with dyed brown squirrel trimming. Others with black fox, lapin, caracul, wolf and marten.

hand finished dresses
$35

A sophisticated satin and crepe combination in brown with tan (sketched). Others at this low price in tunic styles, with peplums, or novel collar effects—in silk or wool.

the hats shown are
$10.50

Bicornes, tricornes and half-crowns—all accurate reproductions of famous hats! In felt, soleil and velvet.

John T. Shayne INCORPORATED
Shop for Women
MICHIGAN at RANDOLPH

Open Saturday night until 9 o'clock

PINEHURST HATS
for women

Each is a separate thrill. Bicorns and tricorns, berets and turbans, brimmed hats, draped hats, tricky hats, plain hats . . . a fascinating hat for every mood, for every face, for every place, for every taste . . . and headsizes for all

$7.50

Maurice L Rothschild
State at Jackson

—and one last word!

Stein Bloch Tailors
INTERNATIONALLY RENOWNED

When You Choose Your New Suit or Topcoat Today Be Sure of This Label—the Finest in All the World

THE HUB
HENRY C. LYTTON & SONS
Stein-Bloch Clothes
State and Jackson CHICAGO
Orrington and Church EVANSTON
Marion and Lake OAK PARK
Broadway and Fifth GARY

216 LIVES LOST IN TEN YEARS O DRY LAW FIGHT

154 Citizens Die; Onl Agents Convicted.

BY PHILIP KINSLEY.

Efforts to enforce the national ...ibition laws have cost the live... 154 citizens and 62 prohibition off... since Jan. 16, 1920, when the act ... into effect.

These figures are from the lates... ...ued reports of the prohibition ...partment, and concern that unit ... There have been hundreds of ... killings by state officers and other... the federal coast guard, customs, ... other units, the records of which ... never been gathered unless by ... Hoover law enforcement commis... There is at least one case missin... this report.

Most Killed in 1923.

A study of this report of the ...hibition department yields many i... esting facts. The years 1922 to ... saw the greatest number of citi... killed, with 1925 the banner ... when 25 fell under prohibition bul... During the last three years there ... been a sharp reduction in these ...ngs, but more agents have been ... than at any time since 1923. Th... probably due to the more severe ... that were adopted during this ... period.

In all these killings of citizens t... have been only 57 criminal proc... tions resulting, with 48 acquittals ... 5 convictions. The other cases ... dismissed, dropped because of ... death of the agent in another ba... as there was no prosecution.

Juries disagreed in four cases.

The report not only gives the na... of persons shot, and time and pl... but purports to give a fact outlin... each case, with disposition.

Shoot in Self-Defense.

These fact outlines are merely ... interested reports of the agents ...volved. They show, probably with ...tice in most cases, that 94 deaths ... indicted in actions where the ag... were forced to fire in self-defe... Fifty-two men were shot while fle... from arrest. In 22 cases the ag... reported an accident of some kin... had shot at tires, a foot slipped ... something else of that character. ...nine of the cases the agents shot w... they interpreted a move of the pe... arrested or raided as a move towa... gun. Under the Texas law, at le... this gives the officer a right to sh...

As prohibition officers have, by ... of congress, been taken under the ...tection of the federal laws relating ... revenue agents, most of their tr... have been transferred from state ... federal courts. Under the federal l... a liquor violator is a felon, and w... he attempts to escape may be sho... a fleeing felon. This accounts ... many of the acquittals.

Give Case as Example.

The department, in all but a few ...stances, makes out a justifiable cas... shooting. Take the case of Cu... Tidmore, which is reported as follo...

"Facts of the Case: On the even... of Sept. 23, 1921, Prohibition Ag... Thomas C. Dews with other offic... having a search warrant for ... wagon of one Elmer Hufstutler ... one Kirk Lewis, alias Curtis Tidm... attempted to search the same in ... person county, Alabama. They d... their car up beside the wagon ... asked the occupants to hold up a n... ...ile as they were government offic... whereupon shots were fired from ... wagon into the car of the agen... The agents returned the fire and ... more was wounded. He was hurri... to a hospital, but his life could ... be saved."

That follows the lines of a gr... majority of the cases, where a jus... able homicide is decided. It wo... seem that there would be no trou... here for these agents. They had ... warrant. They had given notice th... they were officers. They had be... fired upon and had returned the ... in self-defense.

Sent to Prison.

Now comes the "Disposition of ... Case," with no other comment or ...planation, as follows:

"Indicted in State court to seco... degree murder. Tried in U. S. D... trict court in Birmingham and De... convicted and sentenced to three ye... in penitentiary."

Something vital must have been l... out of that report, for it takes a tou... case indeed to bring a conviction o... federal agent in a federal court.

Here is another case with an u... usual ending.

"Facts of the case—On Dec. 3, 19... Prohibition Agents Ernest L. Benw... and George B. Pratt were assign... to patrol work in the vicinity of ...

HEAR
Phil Spitalny's Orchestra
famous recording artists for
Hit-of-the-Week
Phonograph Records
at
EDGEWATER BEACH HOTEL
starting
Saturday, Oct. 11
and every night thereafter

216 LIVES LOST IN TEN YEARS OF DRY LAW FIGHTS

54 Citizens Die; Only 5 Agents Convicted.

BY PHILIP KINSLEY.

Efforts to enforce the national prohibition laws have cost the lives of 54 citizens and 62 prohibition officers since Jan. 16, 1920, when the act went into effect.

These figures are from the latest revised reports of the prohibition department, and concern that unit only. There have been hundreds of others killed by state officers and others by the federal coast guard, customs, and other units, the records of which have never been gathered unless by the special law enforcement commission. There is at least one case missing in its report.

Most Killed in 1925.

A study of this report of the prohibition department yields many interesting facts. The years 1922 to 1927 saw the greatest number of citizens killed, with 1925 the banner year, when 35 fell under prohibition bullets. During the last three years there has been a sharp reduction in these killings, but more agents have been shot than at any time since 1923. This is probably due to the more severe laws that were adopted during this later period.

In all these killings of citizens there have been only 57 criminal prosecutions resulting, with 48 acquittals and 5 convictions. The other cases were dismissed, dropped because of the death of the agent in another battle, or there was no prosecution.

Juries disagreed in four cases.

The report not only gives the names of persons shot, and time and place, but purports to give a fact outline of each case, with disposition.

Shoot in Self-Defense.

These fact outlines are merely the digested reports of the agents involved. They show, probably with justice in most cases, that 94 deaths were inflicted in actions where the agents were forced to fire in self-defense. Fifty-two men were shot while fleeing from arrest. In 22 cases the agents reported an accident of some kind, a rifle shot at tires, a foot slipped, or something else of that character. In nine of the cases the agents shot when they interpreted a move of the person arrested or raided as a move toward a gun. Under the Texas law, at least, this gives the officer a right to shoot.

As prohibition officers have, by act of congress, been taken under the protection of the federal laws relating to revenue agents, most of their trials have been transferred from state to federal courts. Under the federal laws a liquor violator is a felon, and when he attempts to escape may be shot as a fleeing felon. This accounts for many of the acquittals.

Give Case as Example.

The department, in all but a few instances, makes out a justifiable case of shooting. Take the case of Curtis Tidmore, which is reported as follows:

"Facts of the Case: On the evening of Sept. 28, 1921, Prohibition Agent Thomas C. Dews with other officers having a search warrant for the person of one Elmer Hufstutler and one Kirk Lewis, alias Curtis Tidmore, attempted to search the same in Jefferson county, Alabama. They drew their car up beside the wagon and asked the occupants to hold up a minute as they were government officers, whereupon shots were fired from the wagon into the car of the agents. The agents returned the fire and Tidmore was wounded. He was hurried to a hospital, but his life could not be saved."

That follows the lines of a great majority of the cases, where a justifiable homicide is decided. It would seem that there would be no trouble even for these agents. They had a warrant. They had given notice that they were officers. They had been fired upon and had returned the fire in self-defense.

Sent to Prison.

Now comes the "Disposition of the case," with no other comment or explanation, as follows:

"Indicted in State court to second degree murder. Tried in U. S District court in Birmingham and Dews convicted and sentenced to three years in penitentiary."

Something vital must have been left out of that report, for it takes a tough case indeed to bring a conviction of a federal agent in a federal court.

Here is another case with an unusual ending:

"Facts of the case—On Dec. 3, 1926, Prohibition Agents Ernest L. Benway and George B. Pratt were assigned to patrol work in the vicinity of Silver creek and Huron river, Mich. While watching the course used by smugglers a motor boat came into view which appeared to contain kegs of beer. The boat was hailed and told to come in.

"Two men in the boat failed to pay attention to the officers and Agent Benway then fired across the bow of the boat three times [an old pirate custom]. After the third shot one of the occupants of the boat, who was ascertained to be one Crooks, shut the motor off and advised that they would come in.

Dry Agents Open Fire.

"Crooks then called to the other man in the boat, who it was afterwards learned was William Niedermeier, to hand him one of the guns that were visible in the front part of the boat. Niedermeier made a motion as if to reach the guns back to Crooks. At the same time Crooks leaned forward as if to receive the guns.

"These actions caused Agents Benway and Pratt to anticipate that Crooks was going to fire upon them, therefore they fired at the boat simultaneously, resulting in Neidermeier being hit and fatally wounded. He was taken to a hospital where he died Dec. 21, 1926.

"Disposition of the case—Benway and Pratt arrested Dec. 24, 1926. On March 30, 1927, Pratt was dismissed by the court. Benway found guilty of assault and battery, sentenced to 6 months to 3 years, with recommendation for the minimum term. District attorney's office requested authority to appeal case. Circuit Court of Appeals affirmed conviction of Agent Benway May 16, 1928."

TO TRY MATRIMONY AGAIN

VIOLA DANA.

Third Venture

Los Angeles, Cal., Oct. 10.—(AP)—Viola Dana, at one time one of the best known stars in motion pictures, has announced she will leave here Monday for Colorado Springs, where on Wednesday she will wed Jimmy Thomson, professional golfer of the Broadmoor Country club of the Colorado city.

"I am going to try to be happy," she said. "I have had so many bad breaks I think my luck ought to change."

Miss Dana, whose real name is Flugarth, has been married twice before. Her first husband, John Collins, film director, died during the 1919 influenza epidemic. Several years later she married Maurice "Lefty" Flynn, former Yale football player. The marriage was dissolved by divorce Feb. 15, 1929. Motion picture records give Miss Dana's age as 31. Thomson is 21 years old.

O'BRIEN DENIED PARTICULARS OF TAX INDICTMENT

Move Seen as Test of U. S. Strength.

A move on the part of State Representative Lawrence C. O'Brien, described by prosecutors as an effort to find out the strength of the government's income tax case against him, was unsuccessful before Federal Judge Woodward yesterday.

O'Brien appeared with his attorney, James O'Callaghan, of the firm of Litsinger, Healy & Reid, and sought a bill of particulars. The government had indicted him, charging that he owed some $100,000 in taxes and penalties for 1926, 1927, and 1928, but the indictment said nothing about the source of the alleged income, O'Callaghan declared.

Judge Denies Motion.

"He knows more about his income than anybody else," said Assistant United States Attorney Jacob Grossman.

"I will deny the motion," said Judge Woodward.

"This is the first time I ever heard of such a petition being denied," O'Callaghan protested.

"It's the first time I ever heard of one being asked." Assistant United States Attorney Cassius Poust interposed.

"Well, this should be some kind of a precedent," said the court.

O'Callaghan asked that his motion be taken under advisement, but Judge Woodward replied: "The ultimate decision would be the same, so I will deny it now."

Trial Set for Nov. 17.

O'Brien's trial is set for Nov. 17, but indications were yesterday that he will not be tried until after the case against Jack Guzik, "public enemy" and Capone gangster, is disposed of. Guzik's case was set for trial Nov 12 by Judge Woodward. The case of Sam Guzik, brother of Jack, is to be tried immediately after Jack's.

Terry Druggan, former beer baron, is scheduled for trial on Nov. 10 on income tax charges, but even the prosecutors have no hope of his being able to leave the hospital by that time.

Attorney William F. Waugh, counsel for the Guziks, was allowed until Tuesday to file a demurrer to the government's indictments, and arguments on the demurrers were set for Friday.

KILLING OF MATE IS RE-ENACTED BY MRS. LEENEY

Gives Jury Her Version of Shooting.

CRIMINAL COURT.

James D. Condon, forgery, sentenced to twenty years in Pontiac reformatory by Judge Philip Finnegan.

BY KATHLEEN McLAUGHLIN.

"He said again, 'I'm going to kill you.' He raised his hand with the black gun in it—and I shot."

That was the crux of the version Mrs. Florence Leeney yesterday gave a jury in Judge Joseph Sabath's courtroom of the death last New Year's night of her husband, Maurice Leeney, a teaming contractor. On her contention that she saved her own life after hours of profanity and abuse from her husband, only by "beating him to the draw," Mrs. Leeney's attorneys base their hopes of saving her from the electric chair.

From 11 o'clock yesterday morning until twilight last night the blonde widow sat in the witness chair in a jammed and stifling courtroom, going over the details of the scene.

Reenacts Scene for Jury.

Not even when Prosecutor George Lavin took her through the entire dramatic action of the tragedy was the defendant visibly shaken. Not even when, at his request, she went across the courtroom into the miniature room set up as a state's exhibit. Not even when Lavin, impersonating the slain man, had her take her place beside the blood stained divan where Leeney fell, and, standing opposite him, reenact the gestures. Nor when he suddenly snapped the trigger of the revolver he held four times, indicating the four shots she fired.

Her voice grew lower and weaker gradually after that episode, however, and at 5 o clock she requested a brief recess. Later she resumed the stand to continue with the cross-examination, which probably will be concluded this morning. Defense Attorneys Charles Dougherty and Samuel A. Hoffman will then try to qualify "Kewple," her six year old daughter, as a witness. It was through the child that Maurice Leeney's relations with his wife's cousin, Mrs. Dorothy Langley, were first revealed.

Tells of Two Marriages.

Attorney Dougherty summoned Mrs. Leeney to the stand, and on direct examination she gave her address as 7634 Cornell avenue, said that she was first married to James Donegan, by whom she had two children Florence and Robert, and that she was married to Leeney 18 years ago after obtaining a divorce.

"How did your husband treat you during those years up to Oct. 1, 1929?" Dougherty asked.

"He was wonderful,' was her reply.

It was at about that time, she went on, when Dorothy Langley had trouble with her husband, Norman, and was invited by Mrs. Leeney to stay at her home until the trouble was settled. Dorothy, she went on to testify, then began an affair with Maurice Leeney. Worry over their conduct brought on a nervous breakdown which sent the defendant to the hospital, she asserted.

Says Cousin Made Confession.

Contradicting the previous testimony of Mrs. Langley, Mrs. Leeney declared the former had visited her in the hospital and confessed to intimacies with her husband. She strenuously denied that she had ever threatened her cousin, or taken a revolver to her home and exhibited it with the declaration that "it was to use." She further denied the statements of Leeney's relatives that she had declared she "would like to see a lily in his hand."

On being confronted with her knowledge of his clandestine romance, Mrs. Leeney testified, Leeney flew into a rage, blaming her and Kewple for "making trouble for a man in business," and ordering her to take Kewple "out of here or I'll throw her out the window."

CUSTOMER OF BROKER KILLS AN EMPLOYE AND ENDS OWN LIFE

Philadelphia, Pa., Oct. 10.—(AP)—Edwin W. Sprankle, 32, member of a socially prominent family and a confidential clerk of Carstairs & Co., stock brokers, was shot to death today at the company's offices by a former customer, who then shot himself, dying later in a hospital.

Sprankle was shot three times while he talked with the former customer, Adam Jakus, a barber of Oakview, a suburb. The shooting occurred on the ground floor of the stock exchange building and caused some alarm there.

James B. Carstairs, senior member of the brokerage firm, said Jakus had closed out his account on Sept. 15 and received a check for his balance. Carstairs said he was not known to have had further dealings with the company and could offer no motive for the shooting.

Police said Jakus recently had taken a friend to the company's office and the friend had lost heavily in the stock market slump. They indicated the shooting might have resulted from an argument over the friend's account.

Marshall Field Party on Way After Forced Landing

NAIROBI, British East Africa, Oct. 10.—(AP)—Marshall Field III, and his party, forced down yesterday at Nimulo, on the Uganda frontier, by the failure of their airplane, proceeded toward Injuba today in an aerial survey plane. They are expected here tomorrow. Mr. Field is on a honeymoon with his bride, the former Mrs. Dudley Coats.

VOTE TRUE BILLS AGAINST NINE IN WAR ON RACKETS

Sheet Metal Employers' Association Accused.

Indictments were voted by the grand jury yesterday against nine alleged racketeers on charges of conspiracy to extort money by threats.

The indictments were obtained by the special anti-racketeer staff of the state's attorney's office, headed by Assistant State's Attorneys Charles J. Mueller, Charles E. Lounsbury, Edwin Duffey, and Donald Thompson, as a result of their investigation of the Sheet Metal Employers' association, whose offices at 350 North Clark street were raided Thursday.

Complaints Are Received.

The prosecutors said thirty-six sheet metal contractors had been coerced into joining the association and paying tribute of 5 per cent of their yearly revenue. The penalty for not joining was to have their employes called out on strike by union business agents, Mr. Lounsbury explained.

The evidence against the association was presented to the grand jury yesterday morning, the names of the complainants being kept secret. True bills were then reported to have been voted against the following men:

George Krutchkopf, president of the association; Richard Mansfield, vice president; Fred Rysdon, secretary; Fred Puschow, business manager; T. A. Stirton and Peter Biegler, executive committee members, and Joseph Allen, James Close, and John J. Gillan, union business agents.

Ordered to Vacate.

While the police of the new staff were seeking to take the indicted men into custody the four prosecutors had to hunt new quarters. They had been notified to vacate offices in the Home Insurance building, 137 South La Salle street, which they occupied early this week for downtown headquarters. At first the prosecutors resisted the order to vacate and Franklin Whiston, manager of the building, was subpenaed before the grand jury to tell what was back of the order.

Whiston relented, according to Mr. Mueller, and said they might stay, that he didn't want it to appear he was hampering an important service to the community. The county's credit wasn't good for the rent of $225 per month he said, and the presence of the prosecutors and plain clothes policemen in the office building was an annoyance and inconvenience, Whiston declared, but there was no other objection to them.

Yesterday morning Attorney John D. Black of the law firm of Winston, Strawn & Shaw, representing the Marshal Field estate, owner of the building, requested State's Attorney Swanson to move his men from the building. Swanson complied.

Special for Saturday

FROCKS

In Silk or Wool

$25

A most unusual offering of Betty Wales frocks for immediate wear. Successful new modes in silk and the ultra fashionable thin wool fabrics. Black and a galaxy of intriguing new shades. Every dress represents a considerable saving.

Betty Wales Shops

65 EAST MADISON STREET
WILSON AVE. AT SHERIDAN ROAD

An Outstanding SALE

WOOL HATS

$4.75

Regular $7.50 quality hats, shown for the first time at $4.75. The newest, the smartest note of the season.

MANGEL'S
115 So. State St.
IN THE PALMER HOUSE

Coupon for Special LIFE INSURANCE POLICY

Issued Exclusively to Chicago Tribune Readers

$1.00 a month, with coupon below, for a Life Insurance Policy which pays $1,000 Plus!

No Medical Examination! No Subscription Necessary!

Note: Included Are Valuable Total and Permanent Disability Benefits!

This means that Full Amount of Insurance is payable to the insured, WHILE LIVING, in event of Total and Permanent Disability, as stated in Policy. Open to men, women, boys and girls in normal health, between ages of 9½ and 44½. Only one policy to a person. Issued by the Federal Life Insurance Company through special arrangement with the Chicago Tribune.

FILL IN AND MAIL.

COUPON

"Special Life Insurance Department"
FEDERAL LIFE INSURANCE COMPANY,
188 N. Michigan Avenue, Chicago, Ill.

I hereby certify that I am a reader of the Chicago Tribune and wish to apply for a Special Life Insurance Policy made available by the Chicago Tribune in the Federal Life Insurance Company, in the amount of $1,000 PLUS. I enclose check or money order for $..... to pay for first Month's ☐ One Year's ☐ Premium.

Yearly Renewable Reducing Term to Age 65. Whole Life Thereafter.
NOTE: The premium is $1.00 per month up to the policy anniversary nearest age 65 of the insured. Thereafter $2.50 per month. If you wish to pay for a full year, enclose $11.00.

My Name Is..... (Print name in full) (Do not use initials)

My Address Is..... (Street) (City) (State)

Date of Birth..... (Day) (Month) (Year) My Age Is.....

Beneficiary
Write here the full name of the person to whom you want insurance paid at your death.
NOTE: This Insurance will become effective if and when issued by the Federal Life Insurance Company at its Home Office in Chicago. A short-form application blank will be mailed to applicants in accordance with requirements. The Federal Life Insurance Company reserves the right to reject any application for this Insurance for any cause whatsoever, and in such cases will return to the applicant the full amount of the payment sent with this coupon. This offer open only to persons between ages of 9½ and 44½. Only one of these Life Insurance Policies to a person.

COUPON FOR TRIBUNE ACCIDENT INSURANCE POLICY.

For New Policy or Renewal

To secure the Chicago Tribune-Federal $7,500.00 Travel Accident Insurance Policy, or to renew for another year one previously issued to you, cut out and fill in the application below and send it with registration fee of $1.25 to Tribune Insurance Dept., Federal Life Insurance Co., 188 N. Michigan Ave., Chicago, Ill. Remit by money order or check payable to Federal Life Insurance Company. (During the first five years, as provided in the policy, the value of all specific indemnities increases 10% each year the policy is renewed.)

☐ NEW POLICY OR ☐ RENEWAL
Check here if you wish new policy. Check here if you wish old policy renewed.

APPLICATION for $7,500.00 TRAVEL ACCIDENT INSURANCE POLICY
Issued to Readers of the Chicago Tribune

If Renewal, write Policy Number here (as shown on notice). No. .....

(If you wish a new policy ALL QUESTIONS BELOW MUST BE ANSWERED. If you wish to renew a Policy previously issued to you, indicate above and fill in name, address and policy number.)

Do you apply for a $7,500.00 Travel Accident Policy in the Federal Life Insurance Company, issued only to Readers of The Chicago Tribune?

What is your Full Name?.....

Address? ..... (Number) (Street)

..... (City) (State)

What is your Age?..... Place of Birth?.....

Date of Birth? Month..... Day..... Year.....

Are you Totally Blind or Deaf?..... Are you Crippled to the Extent That You Cannot Travel Safely in Public Places?.....

What is the name and address of person to whom you want this insurance paid in case you are killed? (If not answered insurance will be payable to your Estate.)

Beneficiary's Name?.....

Relationship?..... Address?.....

Do you certify that you are or will become a reader of the Chicago Tribune? .....

Sign your name here.....

NOTICE: Not more than one policy will be issued to any one person. Issued Only to Applicants Over 10 and Under 70 Years of Age.

THE MEN'S STORE
Monroe at Wabash

MEN'S DULL SILK HOSIERY

The New Finish!

$1.00

Fine clear, sheer thread silk hosiery. Dull! Which is the very latest thing! So desirable because they are particularly smart! The hard twist to the silk thread makes them wear much longer than similar weight. Full fashioned, with cotton top, sole, heel and toe. In black and the desired colors. $1.

CARSON PIRIE SCOTT & CO

HEAR Phil Spitalny's Orchestra famous recording artists for Hit-of-the-Week Phonograph Records at Edgewater Beach Hotel starting Saturday, Oct. 11 and every night thereafter

QUALITY—SERVICE—STYLE—SATISFACTION

MIDDISHADE BLUE SUITS

The world's greatest blue suit value—unconditionally guaranteed

Short, slight men; tall, slim men; large, stout men; short, stubby men; regular sized men . . . this amazing suit value is for men, young men and university men of every conceivable size and build. The needling, the styling, the fabrics make them the equal of fine $50 suits. In fact, they're so superior that they're unconditionally guaranteed . . complete satisfaction or your money back

Blue basket weaves, blue unfinished worsteds, blue serges, and fancy weaves—all at

$37.50

On Our Enlarged 3rd Floor

MAURICE L ROTHSCHILD

State at Jackson

MINNEAPOLIS CHICAGO ST. PAUL

LOTTIE O'NEILL'S PLACE ON BALLOT IS LEGAL PUZZLE

Officials Unable to Find Precedent as Guide.

BY PARKE BROWN.

Cook county and Chicago election officials were at sea yesterday about the column on the Nov. 4 ballot in which they will place the name of Mrs. Lottie Holman O'Neill, independent dry candidate for the United States senate.

The Chicago election board makes the decision for the city and the five suburbs under its jurisdiction. County Clerk Sweitzer prints the ballots for the rest of the country towns and therefore makes the decision so far as they are concerned. Neither the county clerk nor the election board had decided the matter yesterday. It was said that Mr. Sweitzer may consult on the matter today with County Judge Jarecki, who appoints the city election board and retains to some extent a veto power over its decisions.

No Precedent Found.

There is nothing in the election statutes, it is said, that settles the O'Neill question. Her name may be placed as far forward as the head of the fourth column or it may go at the top of the eighth column, and there is nothing to prevent it being placed in the last or tenth column of the big ballot.

Attention was called to this situation by reports that the Democratic officials already had decided to place Mrs. O'Neill's name as near to the left hand side of the ballot as possible as an effort to aid their senatorial nominee, James Hamilton Lewis. This report, however, was denied.

Amendment in First Column.

Under the Emmerson amendments to the ballot act adopted by the legislature last year the first column on the ballot will be occupied by the income tax amendment to the state constitution. The Democrats will occupy the second column and the Republican ticket the third column. Therefore if the Democratic officials were to follow the plan that gossip said they had adopted, the three senatorial candidates would appear at the top of the ballot in this order: Mr. Lewis, Mrs. McCormick, Mrs. O'Neill.

But there are six other candidates for the senatorship. The names of four of them were filed with Secretary of State Stratton before Mrs. O'Neill's petition was filed. The secretary of state certified them in that order to County Clerk Sweitzer—Mrs. O'Neill's name appearing in seventh place. If that order were followed her name would head the eighth column.

In that event the order of the nine candidates and the designations under which they are running would be as follows:

Democratic—James Hamilton Lewis, Chicago.
Republican — Ruth Hanna McCormick, Byron.
Socialist—George Koop, Chicago.
Liberty—James J. McGrath, Chicago.
Anti-League World Court, Anti-Foreign Entanglements—C. Emmet Smith, Chicago.
Peace and Prosperity — Louis Warner, Chenoa.
Independent—Lottie Holman O'Neill, Downers Grove.
American National—Ernest Stout, Chicago.
Communist—Freeman Thompson, Springfield.

Thus, it is pointed out, Mrs. O'Neill's name would be almost lost among those of several politically unimportant candidates, and for that reason some of the Democratic leaders admit, it was proposed to disregard the order in which the names were certified at Springfield and to give her increased prominence.

So far as could be learned there has been no protest entered by any representative of Mrs. McCormick to advancing Mrs. O'Neill's column even to fourth place beside the Republican ticket headed by Mrs. McCormick's name. But County Clerk Sweitzer said he had been reminded that the Socialist ticket has a claim to the column following the Democratic and Republican columns which has been recognized for years.

In downstate counties, so far as could be learned, the order certified by Secretary of State Stratton is to be followed.

39 Take Examination for Post of Police Operator

A civil service examination for the position of assistant chief police operator was taken yesterday by 39 candidates, one of whom was John P. Reed, who recently failed of reappointment to the position after he had held it for sixty days as a temporary appointee. Reed, who was sponsored by Building Commissioner Paschen, was refused reappointment by Acting Police Commissioner Alcock after civic organizations had called attention to his record as a lawyer. In that capacity he was charged with taking exorbitant fees from widows of policemen killed in the line of duty.

Aged Man Kills Himself by Lying in Train's Path

Mishawaka, Ind., Oct. 10.—[Special.] Hamman Wilson, 81 years old, committed suicide here late this afternoon by laying his head across one of the rails in the path of a fast westbound New York Central train.

BUNGE

Handles

Chicago Solvay Coke
Kopper's Chicago Coke
72-Hour Foundry Coke
Blacksmith's Coal
Also Cannel Coal for Grates

Delivery anywhere in town and west suburbs

Bunge Bros. Coal Co.
Phone West 1868
Oak Park—Euclid 6500

DOYLE ANNOUNCES MRS. M'CORMICK IS CERTAIN OF VICTORY

[Chicago Tribune Press Service.]

Washington, D. C., Oct. 10.—[Special.]—C. J. Doyle, Republican state chairman in Illinois, assured President Hoover today that Mrs. Ruth Hanna McCormick will be elected United States senator. Mr. Doyle reported on conditions in Illinois after conferring with Robert H. Lucas, executive director of the Republican national committee, and other party leaders at national headquarters.

The situation affecting contests for seats in the senate and house in other states as well as Illinois was discussed at a general conference of Republican leaders. In attendance besides Mr. Lucas were J. R. Nutt, treasurer of the national committee, Senator George H. Moses [Rep., N. H.], chairman of the Republican senatorial campaign committee, Representative John Q. Tilson [Rep., Conn.], vice chairman of the Republican congressional campaign committee, and Earl Venable, secretary of the congressional committee.

It developed that the leaders have become concerned over the possibility that the Democrats may gain control of the house or at least gain sufficient members to give the radicals the balance of power. President Hoover also is understood to be troubled over the possibility that he may lose all control over congress in the session which will precede his campaign for reëlection.

Difficulty of raising funds was reported by Mr. Nutt. It is understood that Mr. Doyle was told that no money is available to be sent into Illinois.

Senator Moses said that the Republicans will hold the senate seats in Illinois, Delaware, and New Jersey; that the outlook is improving in Kentucky and Rhode Island, but that the contests are close in Ohio, West Virginia, and Oklahoma. He thought the Republicans have a good chance to gain a seat in Montana.

4 DIE IN MINE BLAST.

Wilkesbarre, Pa., Oct. 10.—(AP)—Four men were killed and one was injured today by a gas explosion in No. 4 colliery of the Kingston Coal company at Edwardsville.

MRS. McCORMICK POINTS VOTERS TO CONSTITUTION

Its "Spirit" Attacked by Referendum Foes.

Mooseheart, Ill., Oct. 10.—(AP)—Objections to holding a prohibition referendum in Illinois were criticized by Ruth Hanna McCormick tonight as "an attack upon the spirit of the constitution."

"We have even heard it said that such a referendum is illegal," said the Republican senatorial nominee in a radio address. "Such an argument is an assault upon the whole structure of popular government.

"Not only that, but it is contemptuous of the public policy laws of the state of Illinois which provide that the people may vote upon questions of public policy if ten per cent of the legal voters of the state formally petition for such a referendum."

Mrs. McCormick said the Illinois referendum on prohibition complied with all legal requirements as well as with the spirit and letter of the constitution and that there could be "but one answer" to the question of whether a representative of the state should abide by the result of the referendum.

Her speech, which took the constitution for its subject, also included a brief reference to "a senate committee" which has been holding public hearings and "treading upon individual rights" as though there had never been a bill of rights incorporated into our constitution."

FALL FROM STREET CAR FATAL.

William Hill, 70 years old, 9086 Dauphin avenue, died at the Mercy hospital yesterday of injuries incurred on Oct. 1 when he fell while alighting from a 63d street car at Peoria street.

HEAVY CAMPAIGN BILLS ATTACKED BY MRS. O'NEILL

Newberry Case Cited from Stump.

Marshall, Ill., Oct. 10.—Briskly attacking corrupt politics and the Republican senatorial nominee, Mrs. Lottie Holman O'Neill, in an address discussed campaign expenditures.

Referring to campaign expenditures "so large as to necessitate a senate investigation," Mrs. O'Neill brought up the Newberry case and read the resolution adopted by the senate condemning Mr. Newberry.

"Mr. Newberry resigned immediately after the adoption of this resolution," said Mrs. O'Neill, "yet his expenditures ($195,000) were scarcely more than half of what Mrs. McCormick is known to have spent.

"That in itself shows that the Republican nominee has not one chance in a hundred of being seated even if elected.

"But there is a coincidence here that is very interesting.

"One of the senators who voted to pass the resolution condemning Mr. Newberry was Medill McCormick, husband of Ruth Hanna McCormick.

"Thus, Senator Medill McCormick rises up today to condemn Ruth Hanna McCormick for using vast sums of money to buy a public office.

"By voting 'yes' to the resolution against Mr. Newberry Medill McCormick says to Mrs. Ruth Hanna McCormick, 'Your course is contrary to sound public policy. Your conduct in attempting to buy a public office is harmful to the honor and dignity of the senate. Your expenditure of huge sums is dangerous to the perpetuity of a free government."

N. Y. Police Summon 410 for Too Much Horn Tooting

New York, Oct. 10.—[Special.]—In the first week of the police drive against motorists who toot their horns unnecessarily, 410 summonses have been served, Police Commissioner Edward P. Mulrooney announced today.

SMEDLEY BUTLER MAY GET OUT OF MARINE CORPS

Washington, D. C., Oct. 10.—[Special.]—Maj. Gen. Smedley D. Butler, commanding officer of the Quantico, Va., marine corps post, may leave the service shortly to accept an attractive position in the business world.

The general, who was passed over by President Hoover when he filled the post of commandant of the marine corps a few weeks ago, said today that he plans to go to Cleveland within the next few days to negotiate with unnamed interests.

Marine corps circles are inclined to give credence to reports that Maj. Gen. Butler is planning a lecture tour. He has had a colorful career in the corps and holds two congressional medals of honor.

FAILS ALIMONY, GOES TO JAIL.

Dr. A. H. Kalman, a dentist, of 4122 North Francisco avenue, was sentenced to six months in jail by Circuit Judge Lynch yesterday for his failure to pay alimony to his former wife, Mrs. Mabelle Kalman, 3543 Broadway.

Palmer Apparel Shops

PALMER HOUSE BLOCK
105 South State St.
SOUTH—6406 S. Halsted St. and 949 East 63rd St.
NORTH—4704 Sheridan Road WEST—3201 Roosevelt Road
EVANSTON—806 Davis St.

WHAT $15 CAN DO
For Sunday Suppers and Football Games

$15
Lantern Sleeves
make an exciting difference in this Black Chiffon, destined for Sunday night suppers and such. Flattering, too, is the ankle-length line and the ivory lace. A special value, with a silk slip.

$15
Leather Buttons
are the New Thing on sports coats like this one of tan Polo Cloth, satin-lined. The wide lapels, the flaring cuffs, the deep patch pockets all spell football and open roadsters this Fall.

Other Stores:
210 West Washington St. — 24 East Randolph St.
202 South Clark St. — 134 West Randolph St.
26 East Adams St. — 176 North State St.
80 East Madison St. — 175 W. Jackson Blvd. (lobby)
131 West Madison St. — 1300 Milwaukee Ave.
128 W. Monroe St.
WAUKEGAN, ILL. Washington and Genesee Sts.
PEORIA, ILL. 226 S. Adams St.

All Shops Open Saturday Evenings
All Neighborhood Stores Open Tuesday, Thursday and Saturday Evenings.

Special! $2.50 and $3

NEW FALL NECKWEAR

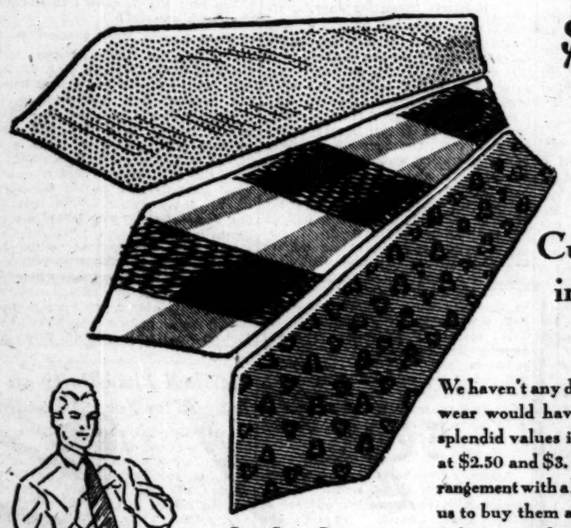

$1.45

Cut Silks in Moires and Satins

We haven't any doubt that this neckwear would have been accepted as splendid values in our regular stock at $2.50 and $3. But a fortunate arrangement with a large maker enabled us to buy them at a lower price and we're passing them on to you. They're new—just arrived—they're worth $2.50 and $3—on sale today at $1.45.

State Street Store Open Tonight Until 9 o'Clock

THE HUB
HENRY C. LYTTON & SONS
Stein-Bloch Clothes

State and Jackson CHICAGO — Orrington and Church EVANSTON — Broadway and Fifth GARY — Marion and Lake OAK PARK

There's Something NEW in BRACES

Hickok has given us an entirely new comfort idea in braces. Cambridge Cords—a one piece silk cord tab that gives with each movement of the body but yet holds the trousers snug and trim. There's a huge variety here—you'll enjoy seeing them.

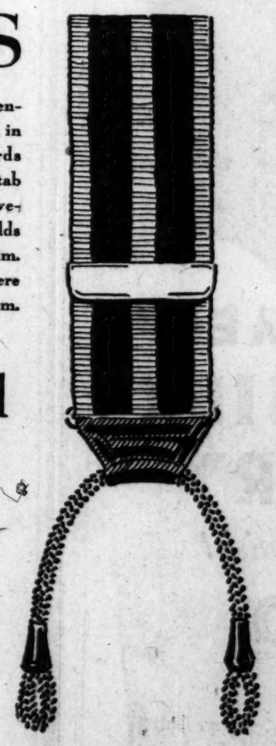

Cambridge Cord by HICKOK

In striking new patterns to match or contrast shirt and suit ensembles

$1.50

Other Cambridge Cords, $2

THE HUB
HENRY C. LYTTON & SONS
Stein-Bloch Clothes

State and Jackson CHICAGO — Orrington and Church EVANSTON — Broadway and Fifth GARY — Marion and Lake OAK PARK

dance to the music of youth

..in the castle of golden dreams

Those who have danced in the foremost show places of New York and London say that Chicago's own Trianon and Aragon are the most beautiful ballrooms in all the world. And how gloriously each castle of golden dreams is in tune with the tempo of today! For *Wayne King* is orchestra leader at Trianon, *Herbie Kay* at Aragon. Come, dance to their magic music tonight . . . the brilliant, inspiring Music of Youth!

TRIANON
Cottage Grove at 62nd

ARAGON
Uptown Chicago - Lawrence near Broadway

World's Most Beautiful Ball Rooms

COST OF BONDS IN TAXES IS PUT AT $40,498,400

Estimate Increase in City, County and Park Levies

BY OSCAR HEWITT.

The voters will be asked on Nov. 4 to approve fourteen bond issues totaling $40,560,000. One is a state bond issue of $14,000,000 to be spent for roads and game preserves and recreational areas throughout Illinois. It is endorsed—although the claim has not been advanced the Civic federation—that the fishing and hunting license fees will pay off this proposed indebtedness.

It is admitted that the other thirteen issues, totaling $28,560,000, will be payable in both principal and interest from taxes. If all of these bonds are issued, $40,498,400 will be required to pay off the debt with interest at 4 per cent. This is neither higher nor lower, relatively, than the local governments pay for cash or short credit bonds, and no opposition to the bonds is expected therefore on the basis of the rate of interest.

Debts of Local Governments.

One of the chief arguments for nearly every bond issue in recent years, in addition to the merits of the improvements proposed, has been that Chicago's bonded indebtedness is low in comparison with other large American cities. Federal government figures are usually presented to prove this.

For the information of the electors, the controller, auditor or other responsible official of each of the principal local governments was asked yesterday to give the amount of the present bonded indebtedness of his government. The following table gives the answers, together with the added bonds it is proposed to issue:

	Funded Debts.	Proposed Bonds.
City	$142,332,700	$20,670,000
Cook county	27,290,000	2,350,000
Forest preserves	16,200,000	2,500,000
Sanitary district	114,487,500	None
South parks	62,810,000	None
Lincoln park	13,965,000	3,000,000
West parks	13,250,000	None
Totals	$390,335,200	$28,520,000

If all the proposed issues are approved at the polls the bonded indebtedness of these governments will be increased to $418,855,200, a boost of about 7.3 per cent.

Paying for the Bonds.

The paying of the city bonds falls exclusively upon the property owners within the corporate limits. The two county issues, totaling $4,850,000, are spread out over all the property in Cook county. The Lincoln park issue is confined to the residents in that north side district where the property owners are generally credited with being most able to bear the burdens of taxes.

The advocates of the bond issues say that the $28,560,000 can be paid off with interest in 20 years with an annual per capita tax of only 60 cents. That is the approximate average, because the paying of $40,498,400 in 20 years is an average of $2,024,920 a year. This sum distributed among the

MARSHAL

Many a Hos
on H
If

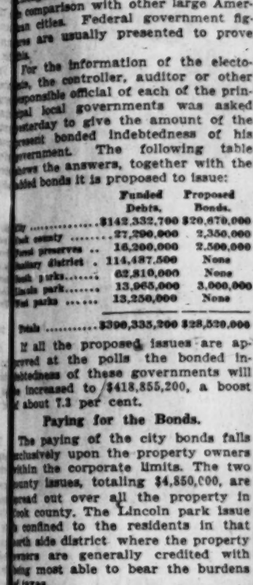

Table
Sideboard
1 Arm Chair
5 Side Chairs

Smartly designed and w
structed, this suite is,
an outstanding value.

The suite is made fro
nut and gumwood. Ta
tends to 8 feet.

DINING ROOM FURN

ST OF BONDS TAXES IS PUT T $40,498,400

...inate Increase in City, ...nty and Park Levies

BY OSCAR HEWITT.

...voters will be asked on Nov. 4 ...proves fourteen bond issues total- ...,498,400. One is a state bond ... $14,000,000 to be spent for ...l game preserves and recrea- ...s throughout Illinois. It is ...-although the claim has not ...d the Civic federation—that ...ing and hunting license fees ...y off this proposed indebted-

...s admitted that the other thir- ...ues, totaling $28,560,000, will ...ible in both principal and in- ...from taxes. If all of these ...are issued, $40,498,400 will be ...d to pay off the debt with in- ...at 4 per cent. This is neither ...nor lower, relatively, than the ...governments pay for cash on ...ent bonds, and no opposition ...bonds is expected therefore on ...nds of the rate of interest.

Debts of Local Governments.

...of the chief arguments for ...every bond issue in recent ...s in addition to the merits of the ...ments proposed, has been that ...ago's bonded indebtedness is low ...parison with other large Amer- ...ities. Federal government fig- ...are usually presented to prove

...the information of the electo- ...the controller, auditor or other ...cipal official of each of the prin- ...local governments was asked ...order to give the amount of the ...ir bonded indebtedness of his ...ment. The following table ...the answers, together with the ...bonds it is proposed to issue:

	Funded Debts.	Proposed Bonds.
.....	$142,332,700	$20,670,000
.....	27,290,000	2,350,000
...reserves ..	16,360,000	2,500,000
...ty district .	114,487,500	None
...pals.....	62,810,000	None
...pals.....	13,965,000	3,000,000
...pals	13,250,000	None
.....	$396,335,200	$28,520,000

...all the proposed issues are ap- ...ed at the polls the bonded in- ...tedness of these governments will ...ease to $418,855,200, a boost ...ut 1.1 per cent.

Paying for the Bonds.

...paying of the city bonds falls ...rectly upon the property owners ...in the corporate limits. The two ...ty issues, totaling $4,850,000, are ...ed out over all the property in ...e county. The Lincoln park issue ...ributed to the residents in that ...ecial district where the property ...ners are generally credited with ...ing most able to bear the burdens ...them.

...e advocates of the bond issues ...d that the $28,560,000 can be paid ...th interest in 20 years with an ...al per capita tax of only 60 cents. ...th the approximate average, be- ...the paying of $40,498,400 in 20 ...rs an average of $2,024,920 a ...r. This sum distributed among the 3,373,753 residents of the city would mean about 60 cents a year.

But it was pointed out yesterday that taxes are levied on property, not on a per capita basis.

Tax Increase Estimated.

The Civic federation has estimated that the tax increase, if all the bonds are issued, will be about 2 cents on each $100 valuation in the county outside of the city, and 6 cents in the city, except in the Lincoln park district, where it will be about 11 cents.

These rates, applied to the areas indicated, will be sufficient to raise an average of $2,024,920 a year to pay interest and principal on the proposed bonds. In the first few years the amount to be raised annually will be larger. It decreases annually as one-twentieth of each bond issue is paid off.

Veteran Economist Is Guest

Left to right: Robert M. Hutchins, president of the University of Chicago; Dr. J. Laurence Laughlin, 80 year old economic and financial expert, who was at head of university department of economics from 1892 to 1916, and Martin A. Ryerson at Union League club luncheon in honor of Dr. Laughlin. [TRIBUNE Photo.]

Honor Scholar

Dr. James Laurence Laughlin, who, at 80 years of age, is awaiting the publication of his sixteenth book, "Money, Credit and Prices," was the guest of honor yesterday at a luncheon given at the Union League club by a group of his friends. Dr. Laughlin joined the faculty of the University of Chicago at the time of its founding in 1892, and organized the department of political economy there. Robert Maynard Hutchins, president of the university, and Martin A. Ryerson were among those present.

In 1878, as a member of the faculty of Harvard college, Dr. Laughlin had Theodore Roosevelt as a student. He taught at Harvard for 10 years and then went to Cornell after several years as president of the Manufacturers' Mutual Fire Insurance association in Philadelphia. Since his retirement from the University of Chicago in 1916 he has lived in the east. His forthcoming book, a resumé of his findings in the field of economics, is to be published by the University of Chicago press.

Girl Now Able to Breathe Without Lung Machine Aid

Miss Frances McGaan, 25 year old nurse who has been kept alive for three weeks in a respirator machine at St. Luke's hospital, breathed yesterday for 13 minutes outside the machine. Charles Wordell, manager of the hospital, said the young woman's paralyzed chest muscles are gradually resuming their functions.

ACCUSED AS WOMAN'S SLAYER.

Alfred Marino was recommended held to the grand jury by a coroner's jury yesterday on a charge of murdering Mrs. Echo Saxton, who was found strangled in her room at 222 South Halsted street, Sept. 30.

2 Are Killed in Iowa in Airplane Accident

Nevada, Ia., Oct. 10.—(AP)—Earl Gray, 35, of Fairmont, Minn., and Roy Pond, 21, of Nevada, were killed in an airplane accident today.

GEN. DAVIS URGES BOND ISSUE FOR COUNTY FORESTS

Needed to Guard Health of Visitors, He Says.

The inadequate sanitation of the Cook county forest preserves was described yesterday as a danger to the health and personal safety of hundreds of thousands of picknickers who spend their Saturdays, Sundays and holidays seeking recreation in the wooded beauty spots.

Brig. Gen. Abel Davis, chairman of the Cook county forest preserve citizens' advisory committee, in a talk before the Chicago and Cook County Federation of Women's Clubs at the Hotel Sherman told why the commissioners will submit a proposition to the voters for an issue of five year bonds totaling $2,500,000 to make the forest preserves a safe playground.

Stresses Value of Forests.

"Metropolitan Chicago now owns one of the greatest natural recreational centers in the world, almost 35,000 acres of forest preserve in Cook county alone," he said. "Thousands of persons go to the preserve daily.

"The forest preserve commissioners and their advisory committee have a definite responsibility for providing for the health and personal safety of these people. With the present equipment they cannot do so.

"Drinking water is available for the most part only from old farm wells and cisterns. Many of them are so polluted that they have been condemned. Many of the comfort facilities are highly insanitary and are inadequate in number.

"Thousands of people are swimming in the streams and quarry holes, which are contaminated. Wooden shelters are used, many of which are rotting and falling to pieces. Certain marsh lands are breeding mosquitoes and are producing offensive odors."

The proposed bond issue provides for:

New drilled wells or municipal water supply at 63 locations.

Three large pavilions with comfort facilities, water supply, and a cafeteria.

Thirteen large shelter buildings.

Twenty-five large comfort stations, with women's rest rooms and limited shelter room, wells and sewage disposal.

Twenty small comfort stations, with rest rooms, water supply, and sewage disposal.

Fifty parking areas, including drainage, grading, surfacing, barriers and approaches.

Construction of ten dams to make clear lakes out of present swamps.

Foot path structures under or over railroads and highways and across streams.

Grading and draining of open lands for play fields.

High Standards of Living to Stay, Curtis Declares

Yellow Springs, O., Oct. 10.—(AP)—The American standard of living will remain at its present high standard, Vice President Charles C. Curtis told students at Antioch college today.

"Many people are wondering whether we are in danger of losing our high standard of living," the Vice President said. "I do not think so."

Mr. Curtis left tonight for Indianapolis.

MURDER WRIT VOTED AGAINST MYERS FOR APPEL GIRL'S DEATH

South Bend, Ind., Oct. 10.—[Special.]—George S. Myers today was indicted for first degree murder for the slaying of 9 year old Marvine Appel.

While the grand jury was preparing its report Myers was brought from the Michigan City state prison, arraigned, and pleaded not guilty. He was returned to the prison two hours later after conferring with County Poor Attorney Edwin Sommerer, assigned by court to defend him.

The jurors had spent nearly two weeks hearing witnesses in the case. No date has been set for trial. Prison doctors have already declared Myers insane.

The Appel child was raped and killed Aug. 27. Her body was found in an alley near her home about thirty hours after she had been reported missing. Authorities say Myers, who was arrested several weeks after the crime was discovered, confessed the crime shortly after his arrest.

OPEN SATURDAY NIGHT UNTIL 9 O'CLOCK

ROTHSCHILD-STETSONS

Hats for round heads, for oval heads. Distinctive conservative hats, lively young men's hats . . . wide hats . . . narrow hats . . . soft hats, firm hats. Burgundy browns, silver grays, nut browns, greens tans . . . 10,000 hats to pick from in the world's largest and best hat department. Quality and style by Rothschild-Stetson . . . you can't beat that

$8 and $10

Other Rothschild-Stetson hats $15 $20 and up

MAURICE L ROTHSCHILD

State at Jackson

MINNEAPOLIS CHICAGO ST. PAUL

It Pays to Advertise in The Tribune

MARSHALL FIELD & COMPANY

Many a Hostess Will Be Complimented on Her Charming Dining Room If She Has This 8-Piece Suite

$185

Table
Sideboard
1 Arm Chair
5 Side Chairs

Smartly designed and well constructed, this suite is, indeed, an outstanding value.

The suite is made from walnut and gumwood. Table extends to 8 feet.

DINING ROOM FURNITURE • EIGHTH FLOOR, NORTH, WABASH

THE MEN'S STORE • MONROE *at* WABASH

$2.50

Self striped broadcloths, chambrays and end-to-end materials are made more distinctive by neat, conservative patterns. . . . Two laundered collars to match or collar-attached in Oxford or chambrays. The fabric qualities are notably good at $2.50.

$1.50

Pin stripes! Colored stripes! Self stripes! And the newest of the small widely spaced neat patterns! You'll like the freshness and the variety of these smart cravats. . . . Patterns are of the type you'll seldom find at this moderate price, too. $1.50.

4 REASONS TO COME TO THE MEN'S STORE

If you've had it in mind for days to pick out a few new shirts . . . to freshen up your stock of ties with some of the newer ideas . . . if you need handkerchiefs or pajamas—we think you'll find special interest in visiting the Men's Store today.

Or, if not convenient, next week.

Inspect these values! They'll be far more convincing than anything we can say about them.

50c

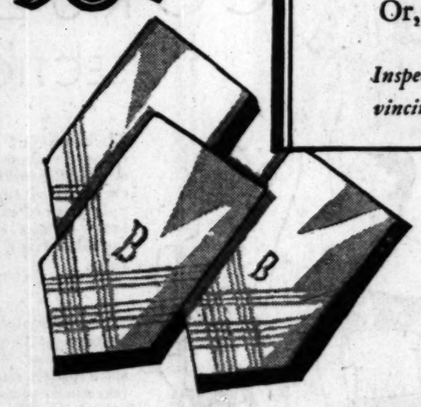

Of Irish linen of a particularly fine quality at this price. The handkerchiefs are corded, have hand-rolled hems, and are initialed. Just one of many outstanding values in the handkerchief section. Low priced at 50c.

$3.50

Sateen, broadcloth, and madrases in this special group of pajamas. And imported English materials give an exceptional variety for choice. Collar-attached, middy and regulation styles. They're a featured group at $3.50.

CARSON PIRIE SCOTT & CO

CUBA REVOLUTION IS POSTPONED; "NOT READY YET"

Must Wait Until Public Says It Wants One.

BY TOM PETTEY.
[Chicago Tribune Press Service.]

HAVANA, Cuba, Oct. 10.—The foes of President Machado's government decided today not to stage the demonstration scheduled for tomorrow because they are not yet ready to begin a revolution. Today all Cuba was peacefully blowing horns, waving flags, and shooting firecrackers in honor of the 62d anniversary of the beginning of the war against Spain.

The leaders of the Nationalists said they had tried their best to prevent a general outbreak of bloodshed and now it was "up to the people to solve Cuba's problems and if the people decided that a revolution was the only way they would go with them." A group of opposition leaders gathered at the home of Col. Carlos Mendieta received American newspaper men and told them: "We are proud there has not been a revolution yet."

Says Marchado Is Dictator.

When asked point blank if he thought there would be a revolution Col. Mendieta replied:

"I cannot say. We only try to follow the will of the people. The Machado government is a dictatorship and the people are most unhappy under it. Conditions are bad politically and bad economically, but we must correct it politically first."

Nationalist leaders told reporters: "The reign of terror continues in Cuba. Men are being shot in different sections of the republic for political reasons, and men are being deprived of their homes and forced to leave the country."

"Government Is Afraid."

"Certainly the government is afraid something will happen," said Col. Mendieta. "Else they would not be taking the extraordinary precautions they are. Everybody knows that tarpaulins hide machine guns placed at strategic points. The police are patrolling the city in couples, which they have never done before, and there are soldiers everywhere.

"Why has Machado built up such a big army, which is costing $14,000,000 a year, if he does not need it to keep him in office? Cuba is a dangerous place for some men these days, with American type of sawed off shotguns being used to shoot them in the back."

Exhibits Some Buckshot.

At this point Col. Mendieta went into another room, returning with a small matchbox, which he told THE TRIBUNE correspondent to look inside. It was filled with buckshot.

"These bullets were taken out of the back of Col. Blas Maso, who was shot and killed at his home several weeks ago," said Col. Mendieta. "Abelardo Pacheco, editor of the Nationalist weekly, was recently shot to death in his home and now, in Saniago, José Lora, editor of a publication, the Voice of Reason, is dying from gunshot wounds.

"Still nobody is punished. There is no protection nor liberties in Cuba under the Machado government. Matters will come to an issue, but it takes time for public sentiment to grow."

Col. Mendieta compared the methods of his enemies to those of Chicago gangsters and talked at length on how "Machado destroyed all the liberties of the people with unconstitutional acts." He compared the fight of the Nationalist group, of which he is the leader, with the Republicans' fight against Tammany in New York, citing the alleged corruptness of the Machado government.

Then the opposition leader told how he had tried all legal methods to try to break down the Machado rule without success. He said he could not get action in the higher courts or congress because they belonged to Machado.

Will Keep on Fighting.

"What is your program now that the United States has indicated it is not likely to interfere in any way and that you have exhausted all legal means to get the elections postponed?" Col. Mendieta was asked.

"We will keep on attacking Machado and his unconstitutional acts," said the Nationalist chief. "But there would be no use in starting a revolution until public opinion has fully decided that it wants one. Even if we had a revolution and won we have no assurance as to what action the United States would take."

SOUGHT 34 YEARS

Sophie Landgraff, former Washington, D. C., midwife, who holds key to $650,000 fortune and who was last seen in Chicago in 1903, as she appeared when hunt for her began thirty-four years ago to decide whether there is reason to believe grandson of William E. Emery of Flemingtown, N. J., is living.
[Pacific and Atlantic Photo.]

FEDERALS WHIP BRAZIL REBELS; CAPTURE TOWNS

Heavy Losses in Battle 200 Miles West of Rio.

(Continued from first page.)

parently well in hand, more forces are now concentrated on the southern Sao Paulo border, to check any northward movement of the rebels in Parana, and also preparatory to starting a federal movement upon Curityba, from where the rebels are reported to be operating.

Exact information as to the state of affairs and the number of rebel troops in Parana cannot be obtained here, but the rebel hold is believed weak in view of the presidential elections last March, which were overwhelmingly favorable to Dr. Julio Prestes, President Washington Luis' choice.

Rebel Contingents Few.

As yet there has been no contact between the opposing forces, while federal planes have been flying continually over the suspected territory looking for the rebel column, but no large contingents have yet been sighted, although small bands were seen from time to time.

The rebel frontier posts in northern Parana were reported bombed by federal planes, offering little resistance.

Enlistment for five regiments of infantry is being actively carried on by Gen. Costa on the Santa Catharina seacoast. He plans circling back from Florianopolis through the interior and making contact with the northern federals now stationed in Sao Paulo, and then concentrating his forces upon Curityba.

Expect Decisive Battle.

[Copyright: 1930: By the New York Times.]

MONTEVIDEO, Oct. 10.—Brazilian revolutionary sources report that the federal and rebel armies are face to face in the state of Sao Paulo tonight, ready for what both sides expect will be the decisive battle of the civil war which began a week ago tonight.

Revolutionists from the southerly states of Rio Grande do Sul, Santa Catharina, and Parana have pushed 40,000 well trained, well equipped troops into the state of Sao Paulo where the federal government has decided to make its stand against the rebel advance.

One column of 5,000 revolutionists has invaded the state of Sao Paulo and other armies are located along the line separating Sao Paulo from Parana. These armies, having attained their objective, the three popular revolutionary leaders of Rio Grande do Sul, Gen. Osvaldo Aranha, Gen. Juan Antonio Flores do Cunha, and Dr. Vargas, president of the state, left the revolutionary headquarters at Porto Alegre this afternoon for the front.

Revolutionists from Minas Geraes, claim rebel reports, have also entered the states of Rio de Janeiro and Espirito Santo, so that the federal capital is completely surrounded and its fate depends on the outcome of the fighting about to begin in Sao Paulo.

Rebels Storm City.

PORTO ALEGRE, Rio Grande do Sul, Brazil, Oct. 10.—(AP)—Brazilian federals and rebels today fought a battle at Joinville, a Santa Catharina city, which is one of the two government holdings in southern Brazil. The clash resulted in two civilians and one rebel killed, 13 rebels wounded, and the surrender of part of the defending forces.

A communique, sent from Curityba by Caldas Braga, revolutionary chieftain who led the assault on Joinville, said the eighth battery of artillery and a naval battalion of two officers and 190 men had surrendered before the rebel onslaught.

Despite the surrender of two units, Capt. Treglido and a force of Santa Catharina state police held out.

Hold British Cruisers Ready.

LONDON, Oct. 10.—(AP)—Two British cruisers in the West Indies have been ordered to stand by in readiness to sail for Brazil and protect British interests during the civil war there, if necessary.

The admiralty stated that the cruiser Delhi, now coaling in Trinadad, and the cruiser Dauntless, at Kingston, Jamaica, were being held ready for emergencies. Each is of 4,650 tons, carrying six inch guns.

END OF SEA FLIGHT

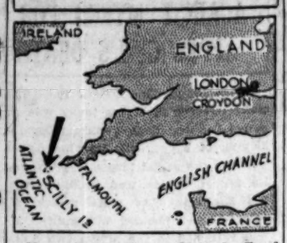

Map shows where Capt. J. Errol Boyd and Lieut. Harry P. Connor landed in Scilly islands, off Land's End, England, after flight across Atlantic from Newfoundland. The flyers were more than 150 miles off their course, but less than 300 miles from Croydon, near London, their goal, when they landed.

CROWDS CHEER AS VON HINDENBURG VISITS RHINELAND

[Chicago Tribune Press Service.]

AACHEN, Germany, Oct. 10.—An old time Rhineland welcome was accorded to President von Hindenburg today when he drove through the streets of Aachen, which were decorated with gay flags and lined with tens of thousands of cheering inhabitants.

The liberation celebration was climaxed by an official reception at the rathaus, after which the president appeared on the balcony to be wildly greeted by demonstrators massed in the rathaus square.

President von Hindenburg declared that the German people could be assured of a happy future if they maintained that spirit of true coöperation they had displayed in the time of heavy trouble.

Port Huron Policeman Is Killed by Bandit Suspect

Port Huron, Mich., Oct. 10.—(AP)—A policeman was killed and his companion wounded tonight by one of two suspected bandits whom they were taking to police headquarters. The slain policeman was Roy Shambleau. He was shot when Russell McComis, 18, Detroit, drew a gun which he had concealed.

ATLANTIC FLYERS ESCAPE DEATH BY FIVE MINUTES

Make Forced Landing on Isle Off England.

(Continued from first page.)

"but we never doubted for a minute they'd make it."

Mrs. Boyd, her two young daughters, and the flyer's parents followed the flight closely from the time of the takeoff at Harbor Grace yesterday.

During his flying career, said Mrs. J. T. Boyd, the flyer's mother, Erroll has had more than one narrow escape. In a bombing raid during the war enemy craft scored a direct hit on Boyd's plane over Zeebrugge, the German naval stronghold. The cylinders of his machine were punctured during the bombardment and one wing showed five bullet holes. He crashed after a dizzy fall from 12,000 feet, but landed just inside the Holland border and tumbled from his plane unhurt.

Attacked by Air Bandits.

Two years ago, as a commercial flyer, he cracked up on a New York field soon after a takeoff and his ship fell 300 feet. Veteran pilots who hurried to his assistance were amazed when he crawled out of the wreckage without a scratch.

Some time before that, while he was carrying pay roll funds by air in Mexico for an American company, he was attacked by bandits from the air and from the ground. His ship was riddled with bullets, but he reached his destination unharmed.

It is not generally known that Capt. Boyd also is a composer. Twelve years ago a New York publishing house sponsored his patriotic song, "For Land and Liberty."

MYSTERY KILLING VICTIM A THIEF, SCIENCE REVEALS

Patsy Carrino, whose bullet riddled body was tossed in front of the University hospital on Sept. 25, supposedly by rival gangsters, died a burglar, and at the hands of an unknown friend of the law.

This was revealed in effect at an inquest yesterday by Lieut. Col. Calvin Goddard, ballistic expert and head of the Northwestern university crime detection laboratory. Col. Goddard laid two bullets on the table before Deputy Coroner Jacob Schwell. One of the bullets, he said, was taken from Carrino's body, the other from a dress shop at 2519½ Devon avenue.

Other evidence showed that burglars entered the shop the morning Carrino's body was found, and that some unknown outsider, probably a neighbor, fired into the shop and at the burglars. That man, declared Col. Goddard, killed Carrino.

TWO HURT ON CROSSING.

Kenosha, Wis., Oct. 10.—[Special.]—When their car skidded through the gates of the North Shore railroad crossing at 75th street early today just in time to be struck by a southbound train, Harry Larson, 31, and Peter Stolber, 35, the driver, were seriously hurt.

MARSHALL FIELD & COMPANY

Strike up the Band!

The Season's Just Begun and Here are the New

FOOTBALL FASHIONS

Moderately Priced

Very Swagger
and smartly "sporty" in a slip-over brushed wool sweater 14 to 40 at $10.75. Basket weave wool skirt 26 to 34 at $6.75. Leather coat, plaid wool lined. 14 to 42 at $16.75. They total
Left

$34.25

Sports Apparel
Sixth Floor, Middle, Wabash

Slightly Fitted
smooth woolen coat. Gerola cloth with collar and smart cuffs of silver ki fox, blue wolf and gray kit fox. Wear it over your tunic frock. Black, brown and green. 34 to 42.
Right

$97.50

Women's Coats
Sixth Floor, North, State

Galyak Trimming
on a canton crepe tunic dress. Tailored enough for the game—and smart at the tea afterwards. Revere neckline. Black, green and red pleats in front side of tunic. 33 to 44.
Left

$19.50

Moderately Priced Dresses
Sixth Floor, South, Wabash

Tweed Suit
Very "swank" to wear to the game. This one is warm, too. In monotone tweed with a silk crepe blouse in the cunning double-breasted style. 13, 15, 17. Black, rust, blue, brown, green.
Right

$37.50

Junior and Petite Misses' Dresses
Sixth Floor, South, State

Wool Dress
in Russian tunic style. Nice and warm for the game. Smart cuffs. Trimmed with braid that simulates Persian Lamb. Black, brown, green or red wool crepe. Sizes 14 to 20.
Left

$35

Misses' Dresses
Sixth Floor, South, State

Jacket Suit
in either red or black this little suit with its black clapin trimming is bound to stand out at the big games. It has fur pockets—as well as a fur collar, and it's belted. 14 to 20.
Right

$95

Ensembles, Sixth Floor, Middle, State

Stitched Bands
make a smart design on the front and cuffs of this blouse of pure dye crepe de chine. Laced with crepe "shoe string" through eyelet closing. In white, cream, pink, eggshell, 32 to 38.
Left

$6.75

Blouses, Sixth Floor, Middle, State

These Fashions Also in Both Suburban Stores

Brimful of Snap--the New DUNLAP FERROL

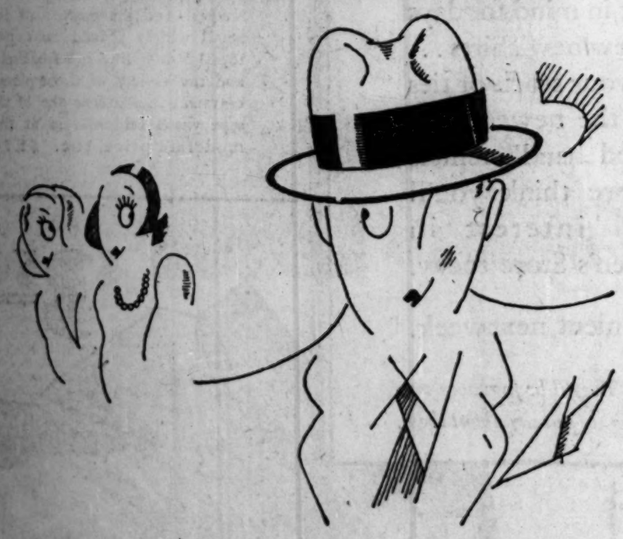

The Binding and Band Match in This New Fall Dunlap

A little different from the ordinary hat—and awfully smart in its casual way. The harmony between the narrow binding of the brim and the band is new, too! Band and binding are darker than the gray and brown felt of the hat itself.

$8

Mandel's—First Floor—Wabash.

DUNLAP NEW YORK

MANDEL BROTHERS MEN'S SHOPS

MARSHALL FIELD & COMPANY

Your Foundation Garment helps so much—and costs so little in the

YOUNG MODERNS' CORSET SECTION

All-in-one of peach crepe de chine, hemstitched flared skirt with embroidered edge and uplift bust of exquisite lace. It has elastic shoulder straps. At $10
Above.

Rayon satin girdle that fastens at the side, lightly boned. $3.50. A satin uplift bandette (sketched with it) is priced only $1
Extreme left.

Step-in girdle, peach brocade, hand-loomed elastic. Sufficiently boned to slenderize—$5. Similar model, boneless—$3.50. Backless uplift bandette, embroidered net. $1.50
Near left

Fifth Floor, South, Wabash
These models also in Suburban Stores

SHIP ROTARIAN, POLITICAL CLUB SINKS IN MYSTER

Ends Battle to Take Boa Away from Dock.

(Picture on back page.)

The old floating restaurant and cl house, Rotarian, sank to the bott of the Chicago river at the foot Clark street yesterday, and last nig the mystery of its sinking was a s ject of lively speculation among t 1,000 Cook county Democrats on t hull of the political club which oc plied the converted sidewheeler.

The Rotarian started sinking at o'clock yesterday morning. A cre sons gathered along Wacker dri Capt. Dan Gilbert and his police squ answering a call, climbed aboard a rushed through its cabins, shoutin "Hallces" and "Ship ahoys," b only echoes came back to them.

afternoon the boat had reached bottom and rolled over on its s Harbormaster Charles Agnew said t boat does not block the river, but th it will have to be removed.

Some believed that it was just a age that caused the craft to spring leak and settle feebly to the mud bottom of the river. But there w others who whispered that some o had scuttled the aged boat.

Its Owner Is Suspicious.

They had no suspicion as to who was, nor could they ascribe a mot for the sinking. But Miles Devi owner of the boat and president the Cook County Democracy club, were that some one bored a hole in "It's a Democratic boat," he s "Maybe the Republicans did it."

The mystery was further heig ened by the fact that Devine and fellow members, after a day's sear were unable to find Walter J. Po ers, brother of the late Ald. Jo Powers, and proprietor of the fish a chop house which was connected w the club. Devine said Powers suffering from lumbago when former last saw him early in the m and said he was going to enter hospital.

The boat was closed because Po ers said he wouldn't trust anybody run it while he was away." Dev said. "But he said he was leavin

SHIP ROTARIAN, POLITICAL CLUB, SINKS IN MYSTERY

Ends Battle to Take Boat Away from Dock.

(Picture on back page.)

The old floating restaurant and clubroom, Rotarian, sank to the bottom of the Chicago river at the foot of Clark street yesterday, and last night the mystery of its sinking was a subject of lively speculation among the men Cook county Democrats on the roll of the political club which occupied the converted sidewheeler.

The Rotarian started sinking at 11 o'clock yesterday morning. A crowd soon gathered along Wacker drive. Capt. Dan Gilbert and his police squad, answering a call, climbed aboard and looked through its cabins, shouting "Fellows" and "Ship ahoys," but only echoes came back to them. By afternoon the boat had reached the bottom and rolled over on its side. Harbormaster Charles Agnew said the boat does not block the river, but that it will have to be removed.

Some believed that it was just old age that caused the craft to spring a leak and settle feebly to the muddy bottom of the river. But there were others who whispered that some one had scuttled the aged boat.

Is Owner Is Suspicious.

They had no suspicion as to who it was, nor could they ascribe a motive for the sinking. But Miles Devine, owner of the boat and president of the Cook County Democracy club, is certain that some one bored a hole in it. "It's a Democratic boat," he said. "Maybe the Republicans did it."

The mystery was further heightened by the fact that Devine and his other members, after a day's search, were unable to find Walter J. Powers, brother of the late Ald. John Powers, and proprietor of the fish and chop house which was connected with the club. Devine said Powers was suffering from lumbago when the latter last saw him early in the week and said he was going to enter a hospital.

"The boat was closed because Powers said he wouldn't trust anybody to run it while he was away," Devine said. "But he said he was leaving a trusted employé on board to watch the boat. The boat was dark last night and nobody could be found when it started to sink this morning."

Sinking Ends Long Battle.

Whatever the cause, the sinking ends a long battle to remove the boat from the Clark street dock, which it has occupied without benefit of city license. Three years ago the 46 year old excursion boat was brought here, its engines were removed and the boat elaborately remodeled for entertainment purposes.

At one time it was used as a taxi dance hall and yesterday Devine disclosed that negotiations had been under way to convert it into a minature golf course.

HALTS ON WEST TO EAST HOP

LAURA INGALLS.

Rival Also Down

Kingman, Ariz., Oct. 10. — (AP) — Laura Ingalls and Robert Buck, transcontinental flyers, arrived here today from the Pacific coast and because of bad flying conditions postponed the second leg of their west-east flights until tomorrow.

Miss Ingalls, 25, holder of the east-west transcontinental flight record, left Glendale, Cal., at 6:12 a. m. [P. S. T.] and landed here at 10:09 a. m. [M. S. T.].

Buck, 16, holder of the junior westward transcontinental record, left Alhambra, Cal., at 7:11 a. m. [P. S. T.] and arrived here at 10:45 a. m. [M. S. T.].

Deserted Baby Boy Found Sleeping in Seat of Auto

A black haired boy, three months old, was found deserted last night by Ralph V. Annen sleeping in the back seat of his automobile which was parked in front of his home, 4851 North Fairmont avenue. The baby was well nourished and was dressed in new clothing. He was taken to St. Vincent's orphanage.

ACCIDENTALLY KILLED.

Kokomo, Ind., Oct. 10.—[Special.]—Abert Stout, 14, died here today following an accidental shooting by his cousin, Herbert Stout, 18. They were examining a shotgun when the weapon was fired.

French Airmen Complete Good Will Tour of U. S.

Valley Stream, N. Y., Oct. 10.—(AP)—Maj. Dieudonne Coste and Lieut. Maurice Bellonte landed in their trans-Atlantic plane Question Mark at 3 p. m. today at Curtiss airport, completing a good will tour of the United States. Two thousand persons greeted the French airmen, who were escorted from Trenton, N. J., by nine army planes from Mitchel field, headed by Maj. William Ryan.

PEARSONS LOSES ALIMONY FIGHT; MUST PAY WIFE

Debate on Poverty Won by Woman.

(Picture on back page.)

Harry P. Pearsons, former mayor of Evanston, and his estranged wife debated the question, "Who is the poorest?" in the courtroom of Superior Judge Harry A. Lewis yesterday. After an hour's questioning and cross-examination the judge ruled that Mrs. Elizabeth Pearsons, 2752 Garrison avenue, Evanston, had won by a shade and granted her temporary alimony of $40 a week.

Mrs. Pearsons is suing for separate maintenance, charging misconduct and nonsupport. The Pearsons were married June 16, 1928. Pearsons recently filed an answer to his wife's suit in which he makes a categorical denial of her charges and declares their marriage was merely a business arrangement.

Wife Tells of Poverty.

"I haven't a cent to support myself and my three children by a former marriage," Mrs. Pearsons said from the witness stand. "I have pawned all my jewelry and owe money. I have often loaned my husband money which he has not repaid."

Questioned by her attorney, Milton Sabath, Mrs. Pearsons said her husband owns six houses in Evanston, farms and other real estate, and belongs to four clubs. She declared she had lost an inheritance of $15,000 in the stock market last year.

"If that's the case," the judge remarked, "you ought to be in an insane asylum instead of in court."

Pearsons on Stand.

Pearsons was called to the stand by his attorney, State Senator James J. Barbour. He served five successive terms as mayor of Evanston. He declared his wife had signed a prenuptial contract whereby she waived all dowry rights for the sum of $30,000.

"I owe $52,000," Pearsons testified. "The only assets I have are $300 in cash in a bank and two lots in Evanston which I can't sell. My 12 room home was given to me by my mother. I haven't paid an income tax in five years."

"I guess I'd better send both of you to Oak Forest," the judge interposed. "You are both broke. Maybe Pearsons could become mayor of Oak Forest."

Will Appeal from Ruling.

The judge gave it as his opinion that both had spent their money in "riotous living and plunging on the stock market." Senator Barbour announced he would appeal the alimony order and was instructed to post a $5,000 bond.

Pearsons has declared in his answer that his wife had agreed before their marriage that she was to act only as his business agent and to show the home in which he installed her to prospective buyers. He said she has violated their contract by coming to his home and demanding admittance. The hearing was continued until Nov. 7.

MINNESOTA STARTS MOVEMENT TO REPEAL NEWSPAPER GAG LAW

St. Paul, Minn., Oct. 10.—(AP)—A move for repeal of Minnesota's newspaper suppression law received new impetus today.

R. E. Tillquist, St. Paul, representative of the Brotherhood of Locomotive Firemen of the joint legislative board of the railroad brotherhoods in Minnesota, announced he had received a letter from State Senator George H. Lommen, Eveleth, Minn., in which the latter said he would support a move for repeal in the next legislature.

Lommen introduced the law in the house of representatives several years ago. His letter, Tillquist said, followed a conference last week with the joint legislative board.

National attention was focused on the law when a Minneapolis weekly publication was suppressed several years ago. The case was appealed to the State Supreme court, which upheld the lower court.

REWARD POLICE OF LAKE FOREST FOR CAPTURES

Citizens Give $500 After Arrest of Robbers.

A group of Lake Forest residents, asking that their names be withheld, yesterday sent to Mayor A. B. Dick Jr. a check for $500 with a request that he divide it among the police officers responsible for the capture of the robbers of the Leverett Thompson and the William V. Kelley homes.

A letter which accompanied the check said that a similar amount would be paid by the citizens "for equally efficient and energetic police work in the future," and pointed out that the two robberies were the only major disturbances of the peace in the recent history of the suburb.

Send Reward for Police.

The letter to Mayor Dick read as follows:

"A group of citizens interested in the safety of our community send you inclosed herewith a cashier's check for $500 with the request that you divide this as a special reward among the police officers who took part in the arrest of the bandit who entered the Leverett Thompson home and the men who robbed the home of the William V. Kelleys.

"The prompt and energetic work of the Lake Forest police force, shown by the immediate apprehension of these criminals, is, we think, deserving of this special reward.

"Will you divide this reward among the police officers in such manner as may be decided upon by you, together with the chairman of the police committee, Ald. James Griffin, and the chairman of our group?

"It is the intention of this citizens' group to pay a similar reward under your direction to police officers of Lake Forest for other equally efficient and energetic work hereafter.

"LAKE FOREST CITIZENS' COMMITTEE."

Trio Captured; Confess.

The three men who robbed the Kelley home were captured by Police Chief Lester Tiffany of Lake Forest with the aid of Evanston and Chicago police, and made complete confessions. They are Anthony Staropoulis, 34 years old, of 2461 North Clark street; Martin Ertel, 35 years old, of 1832 North Wells street, and Issy Curtis, 1106 Dodson avenue, Evanston. All three are being held temporarily at the Chicago detective bureau in the belief that they may be identified with other robberies.

GIVEN 40 YEARS AS BANK ROBBERS.

Fullerton, Neb., Oct. 10.—(AP)—John Giles and J. G. Fisher today pleaded guilty to charges of having robbed the First National bank at Genoa, Neb., of $6,000 last Sept. 22 and were sentenced to serve forty years in the state penitentiary.

At Our Price—
A Hat for Every Frock

Wyle COAST TO COAST

The New Tricorne

When Rebour designed this picturesque tricorne, she must have taken inspiration from the period of Lafayette—it's so reminiscent of 1776. Yet it's perfect for modern costumes. Copied by Wyle's in fine felt.

$1.88 HOME HIGHER WHY PAY MORE WYLE HAT CO.

WYLE HAT COMPANY
Over 112 Shops in Chicago and Suburbs

IMPORTANT—Make no mistake. Look for the WYLE name on the window and be sure it's a Wyle shop.

Phone our factory, Victory 5000, for address of the Wyle hat shop nearest you.

STATE STREET STORE OPEN TONIGHT UNTIL 9 O'CLOCK

Your Stetson For Fall

That's what interests you most—your hat. You want the style and color you can wear best. Our Stetsons are personalized, they're designed to fit your personality. Our salesmen are schooled to assist you accurately and quickly—our assortments are tremendous. Certainly good reasons for choosing your Stetson at The Hub.

$8 and $10 and to $50

Chicagoan Hats, Incomparable at $5

THE HUB
HENRY C. LYTTON & SONS
Stein-Bloch Clothes

State and Jackson CHICAGO
Orrington and Church EVANSTON
Broadway and Fifth GARY
Marion and Lake OAK PARK

a store of youth • MANDEL BROTHERS • a store of moderate price*
a store of fashion

*Copyrighted.

See Other Mandel Announcement on Another Page of This Paper

Four Smart Reasons Why the Younger Crowd Likes to Come to Mandel's . . . .

2 Coats That Sponsor the New SOFT FURS

$110

That's why the younger crowd is mad about the coat with "kimono cuffs" and collar of wolf (above, right)—and the coat with gauntlet cuffs and short shawl collar of kit fox! (above, left). In brown, green, red, black. Sizes 12-20.

Mandel's Misses' Coats—Fourth Floor—State.

A Two-toned TUNIC Frock

$29.50

A divine little thing in Canton crepe—banded in black, with white featherstitching! Turquoise or red with black, Vionnet yellow with brown. Sizes 14 to 18.

Mandel's Misses' Frocks—Fourth Floor—State.

A KNITTED Tweed Frock

$29.50

The sauciest sport fashion we've seen. Of ribbed diagonal weave, two-toned, with sleeveless jacket and beret to match! Brown, wine, green. Sizes 14-20.

Mandel's Olympia Sports Shop—Third Floor—Wabash.

BISHOP CANNON RESIGNS AS HEAD OF GIRLS' SCHOOL

Successor Is Named at M. E. College.

Richmond, Va., Oct. 10.—(AP)—The Times-Dispatch tonight received by telegram from Bishop Cannon Jr., at Washington, a copy of his letter of resignation as chairman of the board of trustees of the Blackstone College for Girls, Blackstone, Va., submitted to the trustees.

N. P. Angell of Rocky Mount, Va., was elected today to succeed Bishop Cannon as board chairman.

The copy of the bishop's letter follows:

"To the board of trustees of Blackstone College for Girls, Blackstone, Va.

"Dear brethren:

"I went to Blackstone in 1894 and was president of the college until 1918 with an interval of four years, from 1910 to 1914. During that time thousands of girls were trained there and I consider those years among the happiest and most useful of my life.

Quits to Help College.

"Since 1918 I have been president of the board of trustees, but my duties elsewhere have been such that I have rarely been able to attend the meetings of the board of trustees or to give much time or thought to the important affairs of the college.

"Since 1926 there has been a division of sentiment among the people in the territory from which the college naturally draws its support. A number of those people disagreed with my views and my activities during the last two years.

"At this time, when the college is endeavoring to increase its patronage and endowment, it is vital that there shall be decided results. I have decided, therefore, without any suggestion from any person or any committee of the college, to present my resignation as the president and as a member of the board of trustees, and I desire that this resignation shall be accepted promptly.

Puts in Plea for School.

"I appeal to all my friends to stand by the college in its efforts to increase its patronage and endowments. Those who have given my connection with the college as a reason for their failure to give it their support will now have the opportunity to indicate their interest by giving to the college their immediate, enthusiastic, effective support.

"I wish, above all things, that the college shall continue to do the effective work which it has done since 1894 in training the girls who have come to it to be efficient workers and fellow helpers to the truth."

Bishop Cannon virtually established the Blackstone institution in 1894, when it was known as the Blackstone Female institute.

DRY SENTENCED FOR 'FRAMEUP' OF FATAL RAID

Houston, Tex., Oct. 10.—(AP)—D. R. Cheatham, federal prohibition agent, today was convicted of conspiracy to violate the prohibition laws in connection with an alleged "frameup" case against W. L. Edwards, aviator, who was slain here mysteriously last May.

Federal Judge J. C. Hutcheson Jr. sentenced Cheatham to from one to two years in prison.

C. H. Smith, who admitted being a liquor dealer, testified he had been employed by Cheatham to place liquor in an automobile belonging to Edwards in a "frameup" scheme. Cheatham denied Smith's testimony.

Edwards, manager of a Houston airport, was shot to death May 18. His body was thrown from an automobile in a fashionable residential section. The killing occurred a few days after Edwards had denounced as a "frameup" liquor charges brought against him following seizure of a quantity of liquor in his car which had been parked.

Dedicate Marquette Statue on New Bridge Tomorrow

Services dedicating a monument on the new South Damen avenue bridge to Father Marquette, missionary, explorer and pioneer, will be held at the bridge at 3 o'clock tomorrow afternoon. Following a tableau by students from St. Ignatius high school, showing Father Marquette accepting the pipe of peace from the Indian chiefs, the monument will be unveiled by Charles B. Pike, president of the Chicago Historical society. Among the speakers will be Chief Justice McGoorty of the Criminal court, the Rev. H. F. Sloctemeyer, president of St. Ignatius high school, and the Hon. Charles De Fontnouelle, French consul.

Spanish Striker Killed in Battle with Police

VITORIA, Spain, Oct. 10.—(AP)—One striker was killed and two were wounded by civil guards today as a group of strikers attempted to stone a detachment of guards. This was the first fatality since the government announced last night it would squelch all revolutionary strike agitation with drastic measures.

RESINOL WAY TO GET RID OF PIMPLES

Cleanse the skin and rid the pores of clogging impurities with Resinol Soap, then apply Resinol Ointment to heal the sore, inflamed pimples. This simple treatment used daily has changed many a coarse, blotchy, seemingly hopeless skin into one that is clear, smooth, and naturally lovely. Your druggist sells Resinol Soap and Ointment. Buy them today. You will find them invaluable for all kinds of skin disorders.

SAMPLE FREE—Write Resinol, Dept. 48, Resinol, Baltimore, Md.

Congress to Prison

MANUEL HERRICK.

HERRICK DRAWS 6 MONTH TERM AS BOOTLEGGER

Baltimore, Md., Oct. 10.—(AP)—Manuel Herrick, former Oklahoma congressman, left on a boat late today in company with three other white men and four Negroes for Centreville on the eastern shore to start serving a sentence of six months for the manufacture and possession of liquor.

"I got a dirty deal," Herrick said as he left to begin his term. He added that he would not appeal.

Herrick was arrested Aug. 8 while working at a 500 gallon still in St. Mary's county.

His defense at the trial in federal District court, conducted by himself, was that he took the job at the still to gain evidence which he planned to turn over to the prohibition department at Washington.

4 ORGANIZATIONS QUIT CLEARING HOUSE OF VOTERS

Three more withdrawals, making four in all, of organizations listed as having joined in the recent political indorsements of the "Voters' Clearing House," was indicated in communications to THE TRIBUNE yesterday.

President Everett L. Millard of the City club of Chicago said his organization, although having sent a representative to an early conference of the "clearing house," never makes any indorsements of candidates. In this he followed the language used by Mrs. Murry Nelson of the Woman's City club in a similar announcement on Tuesday.

The name of the Young People's Civic council was stricken with pen and ink from a circular issued by the Better Government association as a presentation of the "clearing house" recommendations. And the name of the Anti-Saloon league was omitted from the printed list of organizations appearing in the circular.

This was taken to indicate that the organizations remaining active in the coöperative reform movement headed by Dean Shailer Mathews of the divinity school of the University of Chicago are the Better Government association, the Civic Safety commission, the National Civic council, and the Chicago Church federation, four out of the original eight.

FESS OUTLINES HOOVER ACTION TO AID BUSINESS

Buying Power Preserved, He Declares.

Indianapolis, Ind., Oct. 10.—[Special.]—President Hoover has guided private enterprise through the throes of a great crisis and has preserved American buying power in the face of world wide depression, Senator Simeon D. Fess of Ohio, Republican national chairman, told a Republican rally at the Armory here tonight which threw the Hoosier G. O. P. campaign into full gear.

Appearing on the same platform with Fess was Vice President Charles Curtis, who spoke briefly.

"The President," Senator Fess said, "met the situation as an emergency demanding immediate as well as drastic action, mobilized the forces of labor and capital, and planned a program of uninterrupted production and distribution. Immediately following the debacle of the stock exchange, the President instructed the heads of the departments to speed up construction work.

Democrats Are "Flippant."

"These are steps which the Democrats, in their program to 'smear Hoover,' dismiss by a wave of the hand or a flippant reference, couched in the language of ridicule.

"If the carping critics would withhold their direful prognostications; if the desire for quick and large returns in the field of speculation would give way to that of honest investment; if the partisan leaders would be satisfied to stay within the facts instead of employing exaggerations, quite a different situation would present itself.

"Our banking resources are abundant, more than found in all the balance of the world. Our credit system is sound. Our manufacturing plants are intact. Our national production is one-third of the world's production and we consume 90 per cent of that production at home. Our gigantic equipment and unparalleled organization for production and distribution are in some ways stronger than two years ago. Our transportation system is the very best, so as to permit quick delivery and avoid heavy inventories.

Points to Farm Aid.

"Our agricultural possibilities are present, save for the drought. For the first time this industry has government aid to assist the farmer in solving his own problems. Our labor was never on a more efficient scale, and never has there been a better spirit between labor and capital. We have the same leadership in industry. There is a more equitable showing of profits of business among labor, capital, and the consumer through increased wages and decreased prices, due to greater efficiency in production. Only confidence is necessary to insure normal conditions."

Wandering Engine Goes Through a Brick Wall

With ease born of 100,000 pounds in motion, a locomotive pushed its way neatly through the brick wall of the Milwaukee railway roundhouse at Chicago and Grand avenues yesterday and buried its cowcatcher in the soft earth just short of the sidewalk. Attracted by the crash, hostlers and helpers came running from all over the yards, but none among them had seen any one in the cab of the boisterous engine. Another engine was run in to retrieve the wanderer, bricklayers were summoned to repair the gaping wall, and an investigation was instituted by officials.

THE SHAYNE SPECIAL •

$5 Quality that is usually found only in the higher priced models—new styles—new colors, you'll look well in a Shayne Special. And for only $5.

John T. Shayne INCORPORATED Shop for Men

MICHIGAN at RANDOLPH

FAKE DRY AGENTS SEIZED; REVEAL "FIXING" RACKET

Caught with Stars and Forged Warrants.

Three men and a woman, including Joe Fiore, 3224 Polk street, reputed Capone hoodlum and well known police character, were seized by West Chicago avenue police yesterday, after their racket of posing as prohibition agents to shake down saloonkeepers allegedly netted "many thousands of dollars."

The quartet included Mrs. Mary Fiore, said to be the wife of Joe Fiore; Jack Sherman, 1934 Jackson boulevard, and Ted Virgilio, 901 Loomis street. They were seized in a high powered automobile in front of the Wicker Park hotel.

Carry Dry Agents' Stars.

Assistant Prohibition Administrator George Hurlburt, who took over the investigation, said the fake drys had operated for a year and that their racket had made them a small fortune. When arrested they carried regulation six point gold stars such as are used by prohibition agents, bona fide search warrant forms, with the names of prohibition agents and United States Commissioner Walker forged, and purported certificates of appointment to the dry service, with the forged name of James M. Doran, former commissioner of prohibition.

In addition to their credentials they carried a list of saloonkeepers, presumably to be approached.

Hurlburt said their method of operation was the most audacious of any impersonators ever discovered here. A prospective victim would be shown a search warrant, and then told to "take a ride to the Transportation building, where things may be fixed up."

The saloonkeeper would be asked for a "grand" in the corridor of fifth floor of the Transportation building, where the prohibition department has its offices, and if he didn't oblige he would be taken to the federal building. While the victim waited on the eighth floor, one of the impersonators would ostensibly call on Commissioner Walker or United States Attorney Johnson. Returning, he would report that "everything was fixed."

The last prospective victim to be taken to the federal building led to the capture. He refused to pay and obtained the license number of the automobile. This man has identified the impersonators and Hurlburt said he expected dozens of others to do so today.

Warrants will be obtained today charging the fake drys with impersonating federal officers.

Fiore was one of the twenty-six hoodlums whose names were on the secret police list of vagrants to be arrested on sight which was found under the pillow of Tony Tagenti, Capone bondsman, during a raid at the Carleton hotel.

Find Police Records.

The prisoners were questioned at the detective bureau last night by Chief John Norton. Mrs. Fiore, whose maiden name was Gladys Hoover, was found to have a record for shoplifting, and Sherman has been arrested twice for robbery, it was said. Virgilio is a robbery suspect, and Chief Norton said he would have all the prisoners examined by holdup victims.

Chief Justice McGoorty of the Criminal court issued a writ of habeas corpus for the prisoners, returnable at 9:30 this morning, but they will not have to be produced if they are turned over to the government.

COMSTOCK CALLS FOR REPEAL OF DRY LAW AND STATE CONTROL

Detroit, Mich., Oct. 10.—(AP)—A declaration for repeal of the 18th amendment and restoration of state control of intoxicating liquors was made last night by William A. Comstock, Democratic candidate for governor.

Recalling that the Republican state platform ignored prohibition after leaders of that party had said it is not an issue, Mr. Comstock declared the voters of the state are entitled to know where each candidate stands.

"The Democratic convention declared for a referendum on repeal at an election where this is the only question to be decided," he continued. "Personally I have never been in favor of national prohibition."

POISON RUM KILLS NINE IN NEWARK WITHIN 48 HOURS

New York, Oct. 10.—[Special.]—An epidemic of poison liquor deaths has struck Newark, N. J., Dr. Harrison S. Martland, chief medical examiner for Essex county, reported today. In the last forty-eight hours, Dr. Martland said, there have been nine deaths. Three were reported today.

None of the three cases today has been identified. The first victim was found about noon. The police were called and as the man appeared to be alive they started to take him to the hospital. A few blocks away they saw another form lying in the gutter. They gathered this victim into the patrol wagon also. When they reached the hospital with their charges both were declared dead by physicians. Within half an hour two victims had been pronounced dead at the hospital. The firemen brought in a third victim.

The verdict was the same as in all three cases: "Death from poison liquor."

Legion Rum Deaths Denied.

Boston, Mass., Oct. 10.—(AP)—Vigorous denials that there had been any deaths or cases of alcohol poisoning at the recent national convention of the American Legion here were issued tonight by convention officials.

O. L. Bodenhamer, retiring national commander of the legion, took exception tonight to newspaper reports that four persons had died and several hundred had been made ill by poison alcohol during the convention. He said:

"Throughout the convention attention has been called to the legion's determination that our organization stands squarely for law and order. In the convention itself, a resolution was adopted, calling attention to rowdyism by others than legionnaires, but disguised as legionnaires, and the Boston police were requested to stop it.

"A letter addressed to me by Eugene C. Huitman, police commissioner, stated that this was an exceptionally well behaved gathering, and the legion was congratulated by him as to the men's good behavior."

A SATURDAY LUNCHEON OR DINNER in HENRICI'S

It is true that very few, if any, restaurants anywhere in the world have ever combined as great excellence in food and service with as moderate cost to patrons as has Henrici's.

And have you ever had a Sunday dinner here?

HENRICI'S ON RANDOLPH

Between Dearborn and Clark Streets

Established 1868

Open from 7 A. M. to Midnight; Sundays, 8 A. M. to Midnight

No orchestral din

These 7 Stores Invite You to SHOP On State St. Saturday Night Until 9 P.M.

Now a new convenience for hundreds of thousands more Chicago citizens. For seven big State Street stores and more than a hundred others are open Saturday night until 9 P. M. Bring the entire family—park as long as you like. Enjoy the convenience of State Street's bigger selections, newer styles and better values.

BOSTON STORE
STATE - MADISON AND DEARBORN STREETS

BEDELL
STATE COR. MONROE

THE FAIR
State, Adams and Dearborn Streets

BASKIN
State Street just north of Adams — Clark St at Washington

THE HUB
HENRY C. LYTTON & SONS
State and Jackson CHICAGO — Stein-Bloch Clothes — State and Jackson CHICAGO

Maurice L Rothschild
State at Jackson

THE DAVIS COMPANY
State, Jackson, Van Buren, Wabash

MADISON STREET — MONROE STREET — ADAMS STREET — JACKSON BOULEVARD — STATE STREET

Parking Permitted On State Street Saturday Night

COLORADO MA... SEND DEMOCR... TO U. S. SEN...

Harmony Torn to Sh... in Republican Par...

BY ARTHUR SEARS HEN...
[Chicago Tribune Press Service]

Denver, Colo., Oct. 10.—[Spe...
Colorado is a decidedly doubtf...
in the election of a United Stat...
ator next month. Ordinarily C...
goes Republican much more fr...
ly than Democratic in nations...
tions, but this year the G. O...
this state is badly disorganized...
result of a senatorial primary ...
that tore harmony to shreds a...
two powerful factions filled wi...
fired of each other.

What with hard times, whi...
as much a liability as prosperi...
merly was an asset to the pa...
power at Washington, with ...
Bean disorganization, and wit...
anti-prohibition leanings of th...
publican candidate, George Sh...
an orthodox prohibition state...
Democrats have an excellent ...
of electing their bone dry can...
Edward P. Costigan.

The Democratic managers, ho...
are not allowing themselves to b...
ried away by the roseate aspe...
affairs nearly a month before el...
day. As one of them put it, "T...
publicans have a way of gettin...
gether, even when they're all a...
pieces."

Shaw's Rival Backs Him.

William V. Hodges, rich corpo...
lawyer and former treasurer o...
Republican national committee...
was defeated by Mr. Shaw fo...
senatorial nomination, has put ...
personal feeling and called upon ...
worker in his faction to turn ou...
put Shaw over. He personally h...
dertaken the financing of the ca...
in Denver county, which will co...
less than $50,000. He has told h...
lowers that the welfare of the ...
and of the nation require the ...
of Mr. Costigan, whom Mr. Hodg...
gards as a radical far more dang...
because abler, than Norris, Broo...
and La Follette.

The defeat of Mr. Hodges ...
sented the first reverse suffer...
many years by the faction head...
Senator Lawrence C. Phipps, ...
which the powerful Morgan ...
Rockefeller industrial interests ...
sented by Mr. Hodges are iden...
Mr. Shaw was supported by Se...
Charles W. Waterman, who is ...
fied with the beet sugar interests ...
by Clarence Hamlin, Republica...
tional committeeman, and Joh...
Coen, state chairman. Curi...
enough, however, while Mr. H...
was defeated the Hodges cand...
for county and precinct comm...
men were pretty generally electe...

Blame It on Democrats.

This phenomenon of the prima...
sult is deemed to lend color t...
charge that Mr. Hodges was de...
by Democrats voting in the R...
lican primary for the purpose of ...
ing Mr. Shaw as Mr. Costigan'...
ponent. The Democratic manager...
said to have regarded it doubtful...
Mr. Costigan could beat Mr. Ho...
Mr. Shaw defeated Mr. Hodge...
14,000 votes.

Mr. Costigan has been in and...
of all the parties. He started o...
a Republican, being sent to the ...
lature when a young man at th...
stance of Mr. Hodges and deni...
seat therein by the Democratic ...
jority in deciding a contest o...
selection. In 1912 he was def...
as the Bull Moose candidate for g...
nor, but supported Wilson in 191...
was rewarded therefor by app...
ment to the tariff commission ...
Progressive. By 1920 he was cla...
himself as a Democrat.

Mr. Costigan says he is a Li...
but not a radical. In the 11 ...
he spent in Washington, howeve...
worked hand in glove with the s...
radicals by whom he is being ...
in the present campaign.

The radicals could not have ...
better pleased with the political ...
tion that obtains in Colorado ...
had been made to order. For se...
years they have been depicting ...
water power trust as the menac...
the hour and the water power ...
nates as the latest brand of mal...
tors of great wealth. They have ...
charging the water power trust ...
plotting to seize control of the go...
ment.

Now, just when the radicals wa...
need of some substance for this ch...

Domino Granulated Sugar

best for cooking preserving baking candy-making

"Sweeten it with Domino"

Granulated, Tablet, Superfine Confectioners, Dainty Lumps, Powdered, Old Fashioned Brown, Yellow; Domino Syrup. Always full weight.

American Sugar Refining Company

COLORADO MAY SEND DEMOCRAT TO U. S. SENATE

Harmony Torn to Shreds in Republican Party.

BY ARTHUR SEARS HENNING.
[Chicago Tribune Press Service.]

Denver, Colo., Oct. 10.—[Special.]—Colorado is a decidedly doubtful state in the election of a United States senator next month. Ordinarily Colorado goes Republican much more frequently than Democratic in national elections, but this year the G. O. P. in this state is badly disorganized as the result of a senatorial primary contest that tore harmony to shreds and left two powerful factions filled with hatred of each other.

What with hard times, which are as much a liability as prosperity formerly was an asset to the party in power at Washington, with Republican disorganization, and with the anti-prohibition leanings of the Republican candidate, George Shaw, in an orthodox prohibition state, the Democrats have an excellent chance of electing their bone dry candidate, Edward P. Costigan.

The Democratic managers, however, are not allowing themselves to be carried away by the roseate aspect of affairs nearly a month before election day. As one of them put it, "The Republicans have a way of getting together, even when they're all shot to pieces."

Shaw's Rival Backs Him.

William V. Hodges, rich corporation lawyer and former treasurer of the Republican national committee, who was defeated by Mr. Shaw for the senatorial nomination, has put aside personal feeling and called upon every worker in his faction to turn out and put Shaw over. He personally has undertaken the financing of the canvass in Denver county, which will cost not less than $50,000. He has told his followers that the welfare of the state and of the nation require the defeat of Mr. Costigan, whom Mr. Hodges regards as a radical far more dangerous, because abler, than Norris, Brookhart, and La Follette.

The defeat of Mr. Hodges represented the first reverse suffered in many years by the faction headed by Senator Lawrence C. Phipps, with which the powerful Morgan and Rockefeller industrial interests represented by Mr. Hodges are identified. Mr. Shaw was supported by Senator Charles W. Waterman, who is identified with the beet sugar interests, and by Clarence Hamlin, Republican national committeeman, and John R. Otes, state chairman. Curiously enough, however, while Mr. Hodges was defeated the Hodges candidates for county and precinct committeemen were pretty generally elected.

Blame It on Democrats.

This phenomenon of the primary result is deemed to lend color to the charge that Mr. Hodges was defeated by Democrats voting in the Republican primary for the purpose of naming Mr. Shaw as Mr. Costigan's opponent. The Democratic managers are said to have regarded it doubtful that Mr. Costigan could beat Mr. Hodges. Mr. Shaw defeated Mr. Hodges by 14,000 votes.

Mr. Costigan has been in and out of all the parties. He started out as a Republican, being sent to the legislature when a young man at the instance of Mr. Hodges and denied a seat therein by the Democratic majority in deciding a contest of his election. In 1912 he was defeated as the Bull Moose candidate for governor, but supported Wilson in 1916 and was rewarded therefor by appointment to the tariff commission as a Progressive. By 1920 he was classing himself as a Democrat.

Mr. Costigan says he is a Liberal, but not a radical. In the 11 years he spent in Washington, however, he worked hand in glove with the senate radicals by whom he is being aided in the present campaign.

The radicals could not have been better pleased with the political situation that obtains in Colorado if it had been made to order. For several years they have been depicting the water power trust as the menace of the hour and the water power magnates as the latest brand of malefactor of great wealth. They have been charging the water power trust with plotting to seize control of the government.

Now, just when the radicals were in need of some substance for this charge the Colorado Republicans nominated Mr. Shaw, who is general counsel for Henry L. Doherty's public service corporation of Denver, one of the largest public utilities and developers of hydro-electric power in the country, a veritable limb of the water power trust, according to the radicals. It was Mr. Shaw, a 40 year old go-getter, born in Maine, who had procured the public service corporations electric light and power franchise from the Denver city council under which Mr. Costigan charges the consumers are paying 5 cents per kilowatt hour in excess of a reasonable charge.

Water Power Trust in It.

"We are greatly overtaxed under the franchise taken from the people of Denver by dubious means three years ago," said Mr. Costigan, "and we now have the spectacle of our so-called 'public service' corporation boldly using our money, taken from us in excessive rates, to control governorships and senatorships, no doubt with an eye on the presidency of the United States itself. This is the threat of our local branch of the electric power combination of America, which aims to hold forever in its grasp the illimitable developments of our country's electric resources."

The Republicans cite this and other attacks on capital and his advocacy of old age pensions as proof that Mr. Costigan is a radical. As to his views of the water power trust Mr. Costigan retorts that Mr. Hodges charged in the primary campaign that the public service corporation of which he was attorney and former director had "spent money like water" to nominate Mr. Shaw. Mr. Hodges had resigned from the public service corporation, the Colorado Fuel and Iron company, and other interests in order not to involve them in political attack.

Labor is solid for Mr. Costigan who defended the mine workers in the Ludlow massacre trial in 1914. The battle for capture of the sugar beet growers is waxing hot. Mr. Shaw is advocating a higher sugar tariff. Mr. Costigan stands for reduction of the tariff in harmony with his position when on the tariff commission, but he advocates in addition a bounty of 1½ cents a pound which he says would enable the growers to get $3.90 more per ton for their beets.

FACES OUSTER

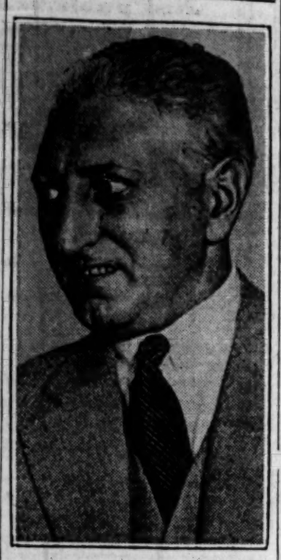

Judge Amedeo A. Bertini of the Court of General Sessions in New York, against whom Gov. Roosevelt is working.
[Pacific and Atlantic Photo.]

NEW YORK TOLD OF "FIXERS' RING" WITH GUARANTY

Raid on Suite in Big Hotel Follows.

New York, Oct. 10.—[Special.]—Isidor J. Kresel, special counsel for the appellate division in its investigation into the magistrates' courts, today received information that there exists in a Broadway hotel a "clearing house for fixers," who claim to be able to kill any sort of criminal charge from misdemeanor to felony, if the defendant can pay enough.

One report reaching the special counsel was that a certain fourth offender, facing a life sentence under the Baumes law, bought his freedom for $50,000, of which $5,000 went to the magistrate who sat in the case.

Ben Miller, head of the Ben Miller association, Hotel Claridge, was questioned today at Mr. Kresel's office. The special counsel refused to say whether the Miller association was the alleged clearing house.

Lawyer Also Questioned.

Jacob Solot, a lawyer with offices in a building said to be owned by Miller, was also interrogated. He is reported to be a member of the association. The books of the organization were produced under subpoena.

The association occupies a five room suite on the second floor of the Claridge. There is a well furnished lounge. In an adjoining room is a ping-pong table. The place has a cigar stand and a few telephone booths.

Mr. Solot denied that there was any traffic in penal immunity. The lawyer, who is junior vice president and chairman of the house committee, said that most of the members came from the garment district to the south of the hotel.

"Missing" Magistrate Found.

Earlier in the day the investigating attorney had provided a sensation by announcing that Magistrate Abraham Rosenbluth of the Bronx was missing from his home and that his whereabouts were a matter of especial concern, but the magistrate's wife later promised to produce him tomorrow at the latest. Mrs Rosenbluth told the prosecutor her husband has been recuperating in Atlantic City from an illness. Kresel, in reporting the magistrate's "disappearance," said he was looking into a report that money had been paid at the time of the Rosenbluth appointment.

Judge Amadeo A. Bertini today refused to sign a waiver of immunity and testify before the extraordinary grand jury concerning his appointment to the General Sessions bench. As a result a transcript of his bank account, his wife's, the records of his backer, Charles L. Kohler, Tammany leader of the Tenth district, and of the corporation through which the judge controls the apartment house where both he and the leader live will be subpoenaed

Britain Gets $4,860,000 Tax on Estate of Duke

[Chicago Tribune Press Service.]

LONDON, Oct. 10.—Property valued at $12,198,000 was left by the duke of Northumberland in his will, which was made public today. The estimated death duties amount to $4,860,000. The duke left $14,580 and his personal chattels to his widow, and the use during her life of his gold and silver plate. The residue of the property is left in various trusts for the 18 year old heir to the dukedom.

HIRAM JOHNSON PREDICTS FIGHT OVER RESOURCES

Boulder Dam Is Hailed as Great Project.

San Francisco, Cal., Oct. 10.—(AP)—A conflict in the near future between proponents of privately developed natural resources and "those who hold the public's rights paramount" was predicted in an address here today by United States Senator Hiram Johnson of California.

Addressing the Commonwealth club, Senator Johnson said the conflict had been foreshadowed in the senate in its battle over the nomination of Circuit Judge John J. Parker and Charles Evans Hughes to the United States Supreme bench. The nomination of Judge Parker failed of confirmation.

Sees Power Controversy.

Senator Johnson said the senate battle "sharply defines what is to be the irrepressible conflict of our times. The two philosophies of government are at war. The not far distant future will witness them at grips, and doubtless in connection with the generation of electrical energy."

Litigation instituted in the United States Supreme court by Arizona against the Boulder dam project is destined to be "neither as long nor as difficult" as the six year congressional fight for authorization of the big undertaking.

The senator heralded the dam as the "greatest constructive work of our generation," praised the recent change in the state department's attitude toward revoluntionary governments, censured the farm board, and excoriated the London naval treaty.

Refers to Arizona's Action.

Referring to the original action instituted in the United States Supreme court by Arizona, Senator Johnson said:

"It is not impossible that there new trials will be blazed in jurisprudence as the congress wrote a new and novel statute into federal law."

The government opposed development of Muscle Shoals, he said, "and at the same time, while decrying government development of what actually belonged to the people, the farm board was going into the Chicago wheat pit blowing in millions of the people's money in the greatest gamble on earth."

Senator Johnson assailed the naval armament treaties of recent years. He said each agreement saw United States diplomats bow to the demands of Great Britain and Japan.

"In the guise of limitation of navies and disarmament," he said in referring to the London pact, "a treaty has been imposed upon the American people which neither disarms the parties to it nor reduces American naval armament below the American program, but which to be effective requires an American navy to be built in its most important elements according to British specifications and which, if built, will cost American taxpayers more than one billion dollars."

U. S. MARINE CORPS PERSONNEL CUT TO FOLLOW NAVY SLASH

[Chicago Tribune Press Service.]

Washington, D. C., Oct. 10.—[Special.]—Hoover economy has hit the United States marines as well as the blue jackets of the navy, it became known here today. Just forty-eight hours after Secretary of the Navy Adams announced that enlisted personnel would be cut by 4,800 men, it was learned that a proportionate cut is planned for the marine corps.

Orders have been issued stopping all recruiting of new men for the present and only marines desiring to remain in the service after their terms expire will be permitted to reinlist.

About 300 names are expected to be dropped this month from the marine rolls. The total cut will run about 500 and may reach above a thousand men. The enlisted strength of the marine corps allowed by law is 18,000.

As a result of the Hoover retrenchment move, the total reduction from the navy and marine corps will run up to approximately 6,000 before the end of the next fiscal year. A number of civilians employed at shore establishments are slated to go, but the exact number affected will not be made known until after a survey now in progress is completed.

No cut in officer personnel is contemplated. A survey is being made to explore the possibility of trimming down the naval shore establishments.

TO BE GIVEN AWAY!

All you need to do is to tear out this advertisement, and bring it to our property office at the corner of 159th Street and Kedzie Ave. (good pavement all the way) and you will learn the full and complete details of how you may win this beautiful home and the other valuable prizes.

YOU PAY NO MONEY

This offer has no strings to it and is open to every Caucasian man or woman over twenty-one years of age. To get the complete details about the whole plan, it will be to your advantage to come to our property office as soon as you can get there. While the days are pleasant, make the trip and get full information about what we are offering and how you may put yourself in line for one of these valuable free prizes.

H.W. ELMORE & CO.

Downtown Office: 29 S. La Salle St.
Property Office: 159th and Kedzie Ave.

HOW TO GET THERE: Drive out Dixie Highway (Western Ave.) to 159th St. and turn west on 159th St. and go one mile west to our office at the corner of Kedzie Ave. and 159th St.

FREE!
This Entire ¼ City Block
With
Modern Brick Residence Equipped With Many Conveniences Including Electric Refrigeration.

Tear Out This Entire Advertisement and Bring It to Our Property Office Any Week Day or Sunday.

It Pays to Advertise in The Tribune

a store of youth • **MANDEL BROTHERS** • a store of moderate price*
a store of fashion

*Copyrighted

See Other Mandel Announcement on Another Page of This Paper

FELT for the Game VELVET to Dance In!

$5

The Black Fur Felt Hat with Metal Quill (far left)—is as swagger as your suit . . . the Black Shirred Velvet "Juliet Cap" (just left) will be perfect for your crepe or velvet frock for dinner-dancing later! $5.

Mandel's Millinery Salon—Fifth Floor—State.

SPECIAL! Brush and Comb Set

$1.95

Whether you brush your hair 100 times a day! Or give it just a "lick and a promise" you'll need a good brush and comb! This set is attractive in *Turquoise, Jade, Orchid. $1.95.

Young Things Oh and Ah Over This Wool Frock!

It's of a spongy sort of wool crepe jersey—with a distracting little bolero—and button-on collars and cuffs of silk crepe (a help on school mornings!) Black, brown, red. 11-17. $16.75

Mandel's Junior Miss Frocks—Fourth Floor—State.

The Kayser "Lock-Ray" Solo Suit . . .

$1.95

Bloomer, vest, brassiere . . all-in-one! And made of a mesh rayon that won't run! Bandeau top with fitted waistline, and either cuff or elastic knee. Sizes 34-42. In peach and flesh.

Mandel's Rayon Lingerie, Third floor, State.

$1.50

$2

Paris Bandos, Only $1.50

Imports of firm net accent new modified uplift bust contour. Only one hook. Cut low in back.

"Bien Jolie" Girdles give trim lines. Unboned! Crepe de Chine—apron back. $2

Mandel's Corsets—Third Floor, Wabash.

Houbigant Perfume $2.65

A new low price for this ounce bottle! In Quelque Fleurs, Bois Dormant and Au Matin scents.

These Special, Tool

Powder Puffs, made by "Hygienol." In pastel shades. Box of 3 for only **50c**

Mennen's Talcum or Squibb's Talcum Powder. 3 boxes, for just **55c**

Poujol Perfume, in Magnolia, Chypre, Rose, Charme or Bouquet. Ounce for **$1.75**

Res Reta Roller Tissues, most convenient for cleansing. Low priced! Box, now, **85c**

Imported Toilet Water, in Jasmin, Gardenia, Sweet Pea, Lilas, Chypre, Desir. Bottle, **$1**

Mandel's Toiletries—First Floor—State
*Simulated.

KOKO the Clown returns today to Mandel's Individual Shops for Youth! He invites everyone to come in to see him—get a balloon—have lots of fun!

Open Saturday night until 9 o'clock

KNIT-TEX TOPCOATS

They're practical ten months of the year

Their rich tweeds look like fine importations. Their easy swinging British lines are very distinctive. You'll take them for a $50 coat anytime. They give seasons of wear . . . ten months of the year . . . and keep you dry in rain and comfortable in almost any kind of weather

$30
6th floor

Maurice L Rothschild
State at Jackson

Domino
Granulated Sugar
best for cooking preserving baking candy-making
"Sweeten it with Domino"
Granulated, Tablet, Superfine, Confectioners, Dainty Lumps, Brown, Old Fashioned Brown, Yellow: Domino Syrup.
Always full weight.
American Sugar Refining Company

THOUSANDS WEEP BEFORE BIERS OF 48 AIRSHIP DEAD

Great Memorial Held for Victims in R-101 Crash.

BY JOHN STEELE.
[Chicago Tribune Press Service.]

LONDON, Oct. 10.—Londoners today had brought home to them the stark reality and the enormity of the R-101 disaster. Hitherto the population, although shaken by the tragedy, had thought of it only in numbers. Today England was mourning in a different manner.

At 8 o'clock this morning the doors of Westminster hall were opened to the public. The 48 dead lay in narrow flag covered coffins in two unbroken ranks, stretching far into the dimness of the famous hall. A long line of people, many of whom had waited all night, started to file slowly past the coffins, piled high with flowers from all over the world. There were wreaths of laurel and hether from the king and queen, wreaths from the prince of Wales and the duke of York, and one from the king of Spain. Twenty-six of the coffins had names affixed, indicating that the bodies had been identified. The remains of Lord Thomson, air minister, were not identified.

Hundreds Faint in Jam.

The line continued moving through all day and tonight and at midnight was still moving through. It had been originally planned to close the hall at 10 p. m., but at that time there were still thousands lined up and it was decided to keep the doors open until 12:30 a. m.

The public was passing through at the rate of 200 per minute, and it was estimated that 100,000 visited the remains during the day and night. At 9:45 p. m. the crowd began to get excited, fearing the hall would close before they reached it, and police reinforcements had to be rushed to the scene in flying squad cars.

Hundreds fainted and ambulances being brought the pavements were utilized for temporary hospitals. Traffic became chaotic. Barriers were erected and lined with red lights and warning notices that the streets and roads were closed.

A memorial service was held also today at St. Paul's.

The streets were lined with thousands watching the arrival of notables at the famous cathedral, which only a few weeks ago was the scene of a joyous thanksgiving service for its restoration, attended by the royal family, diplomats, and the who's who of the social world.

Prince of Wales Attends.

Several carriages moved to the cathedral steps and then swung into the barricaded enclosure. Weeping figures stepped down, dressed in black. They were the relatives of the R-101 dead. Attendants led them to their seats near the altar.

A few yards behind them came the prince of Wales, representing the king. He wore a black overcoats, a silk hat and a black tie.

Every available inch of space in the great cathedral was packed with diplomatic representatives from all the countries in the world, members of parliament, the entire cabinet, members of the royal family, dominion prime ministers, delegates to the imperial conference, representatives of public bodies and the genral public.

Simplicity Is Keynote.

Simplicity was the keynote of the service, which was conducted by the Bishop of London, assisted by the chaplain of the royal air force and other dignitaries. The hymns, "Rock of Ages," and "Jesus, Lover of My Soul," brought profound emotion to the assembly, and there was hardly a dry eye in the great throng.

Finally come the benediction by the Archbishop of Canterbury, "The Dead March in Saul," and then intense silence. With startling suddenness the silver trumpets of the royal air force trumpeters sounded "Last Post." The service was ended.

The last chapter of this tragic story will be told tomorrow when the funeral procession starts from Westminster hall through London to entrain the bodies for Cardington for burial.

Blame Lack of Preparation.

[Chicago Tribune Press Service.]

BEAUVAIS, France, Oct. 10. — A French member of the committee of experts investigating the R-101 disaster tonight said it is the opinion of all the investigators that it was no structural fault of the dirigible that was responsible for the tragedy, but a lack of scientific preparation for the flight and almost complete ignorance of weather conditions.

The experts' investigation is finished. Commander Holt is going to Paris to arrange for the disposal of the wreckage, which it is understood will be sold to a junk dealer. The rear control gears, the engines and the three mooring cables from the nose will be shipped to the air ministry in London for a more careful examination. All hope of finding the log has been given up.

2 BANDITS ROB RESTAURANT.

Three young bandits late yesterday afternoon held up a restaurant at 1600 Prairie avenue and took $583 from the proprietors, Walter Bresowski and Harry Yan. They escaped in a small car driven by a fourth bandit.

NEW YORK CLOSES TWO STREETS TO GET PARK SITE OF ROCKEFELLER

New York, Oct. 10.—[Special.]—The board of estimate today accepted the offer made months ago by John D. Rockefeller Jr. to give the city the fifty-six acre Billings estate on Washington Heights to be used for park purposes, in return for the closing of East 64th and East 65th streets, between York avenue and Exterior street, for the respective purposes of expanding the Rockefeller institute and the erection of the New York hospital.

The territory in the Rockefeller gift borders on upper Riverside drive and Broadway. Four acres in the plot, but not included in the gift to the city, are to be used for the erection of the American Art museum.

Mr. Rockefeller offered, in addition, to carry on at his own expense, the landscaping and rough grading of the roadways in the park site at a cost estimated at $2,000,000; to cede the title to one block of Bennett avenue and a short section of Fort Washington avenue; the land required for widening Exterior street and East 63d street, the latter in connection with the closing of East 64th street and East 65th street, and also to expend about $35,000 for improving Claremont park, opposite Grant's tomb.

The city will receive land with an assessed valuation of $2,000,000 and in return will give up land with an assessed value of only $300,000. It is estimated that additional work will cost Mr. Rockefeller $2,065,000, against the city's $700,000. In sum the cost to Mr. Rockefeller will be about $4,000,000 and the city only $1,000,000.

BRITAIN TO LOOK OUT FOR ITSELF, DOMINIONS TOLD

"Empire Is Second," Minister Says.

BY JOHN STEELE.
[Chicago Tribune Press Service.]

LONDON Oct. 10.—Further evidence that all is not well with the dominions at the imperial conference was supplied in a speech by J. H Thomas, British dominions secretary, at a lunch today to the dominion delegates. All the dominions, he said, had declared their policy was that their own commonwealth came first and that of the empire second, "so I say in behalf of Great Britain, that that must be our policy and our paramount consideration.

"They place themselves first and the empire second and, in sporting parlance, say: 'We hope theirs will be among the also rans.' I say this in behalf of the British government: 'Our first thought must be our own country.'"

Row Over Food Tariff.

It is reported that the Labor cabinet has decided to turn down the proposal by Prime Minister Bennett of Canada for a British food tax, with preference for empire supplies. This decision will be formally communicated to the heads of the dominion delegations Monday morning.

Considerable irritation is felt in Labor and Liberal circles over yesterday's action of the British Tory party, which is out of office and has, therefore, no standing in the present situation. I learned that Stanley Baldwin's statement yesterday, accepting in behalf of the Conservative opposition Mr. Bennett's offer, and promising to carry it out if the Conservative party is returned to office, was submitted to Mr. Bennett and revised by him two or three times before it was issued to the public over Mr. Baldwin's signature.

Resent Dominion Interference.

Such interference by a dominion in the politics of Great Britain is greatly resented.

It is also learned that at a meeting of the delegation heads yesterday Philip Snowden, chancellor of the exchequer, told the Canadians plainly that Great Britain intended to buy her wheat in the cheapest market, and expected Canada and the other dominions to buy their manufactured goods where the prices are most favorable.

The active work of the conference was almost suspended today on account of the R-101 memorial services, which all the delegates attended. In the afternoon the constitutional committee, headed by Lord Sankey, met and considered questions relating to exequaturs of consuls and the form and ratification of commercial treaties. At the present it is the custom to send the exequaturs of foreign consuls of the dominions to London for the royal signature. The dominions want this right themselves.

$100,000 Fire Suspends B. and O. Traffic for 2 Hrs.

Wilmington, Del., Oct. 10.—(AP)—Traffic over the Baltimore and Ohio railroad was delayed for more than two hours at Elsmere Junction, near here, today, when fire swept the Old Diamond State Fiber company plant. Damage was estimated at $100,000.

Auto Crash Puts Senator Schall's Son in Hospital

Washington, D. C., Oct. 10.—(AP)—Thomas D. Schall Jr., son of the Minnesota senator, rested comfortably in the Naval hospital today. He is undergoing treatment for injuries suffered in an automobile accident.

BOOKS

Norton's Book Offers Religion as Day's News

Discusses the Churches and Public Relations.

BY THE REV. JOHN EVANS.

"Church and Newspaper," by William Bernard Norton [Macmillan].

Clergymen of all faiths face the hard job of understanding the world of human beings. Unless they know people and what people face in the human world they may anticipate little success, no matter how apostolic or authoritative their ordinations were. It is possible that the workings of divine forces are no more mysterious nor baffling than human activity. It may be that understanding of man is more elusive than knowledge of God. And who can know much about mankind who does not understand the most human of all institutions—the newspaper?

So it is with a bit of a gloat that I urge my ministerial brethren to get and absorb Dr. Norton's book. Next to actual experience as a news reporter, "Church and Newspaper" is the best route toward understanding daily journalism. Dr. Norton's quarter of a century experience as religious editor of THE CHICAGO TRIBUNE gave him grasp of the newspaper world to which few clergymen ever attain. At the same time his relationship with his own communion as well as with all others was impeccable throughout the years.

It is as easy for a newspaper man to be annoyed by the foibles of parsons as it is for parsons to decry newspapers. But there is not one unsympathetic line in Dr. Norton's book. It is made very clear, however, that few ministers know what news is. It is pointed out that Christianity was launched as news column material and not editorial matter.

"The gospel was first preached as news," Dr. Norton quotes Halford Luccock of Yale divinity school as saying. "Whenever the gospel has been preached with power it has been preached as news. Whenever it has dwindled down to mere advice, become merely editorial Christianity, it has evaporated into a cloud as vague as the Newfoundland fog."

It is unquestionably true that the reason most sermons are not interesting news copy is because they are merely spoken editorials or propaganda.

"Anybody can write propaganda, but it takes achievement to produce news," Dr. Norton writes.

The great editorial writers of pre-Christian days—the Hebrew prophets—had long been dead and their influence had waned when the greatest and most influential news story of all time "broke." It was front page material from the start, because it involved mystery, conflict, ecclesiastical and civil court actions, execution, death and a return from death to life, and divine revelation through a Man.

The front page, however, does not mean page 1 of a contemporary daily paper. Rather, front page material is that which most excites people's tongues.

BOOKS FOR SAILORS; CHICAGO WOMEN ASKING YOUR HELP

October 20-25 has been set aside as the week when books are to be collected for the American Merchant marine. Mrs. John Bordeñ, author of "The Cruise of the Northern Light" [Macmillan], is chairman of the Chicago committee which hopes to collect 30,000 volumes.

A simple task it will be if all of you who are always complaining about how little room you have for books will go through your accumulations and weed out the books that you do not feel a passionate desire to keep for all time.

In other words those books that are no longer thrilling to you probably will be manna to somebody. Two birdies you can kill with the one stone of giving your old books to the sailors—you can give your bookshelves reason for rejoicing by putting them into the position of being able to be hospitable to all those brand new books you've been intending to buy, but haven't had room for, and you can give yourself rejuvenating pleasure by doing something nice for somebody else. It's a swell way to start the autumn. Mark your book plainly "for seamen" and deliver them to any branch of the Chicago public library or the Newberry library. Let's make that 30,000 a good round 50,000! F. B.

The Subway
By Madeleine Sharpe Buchanan
murder
The body of a young girl lay huddled against the tiled wall of the subway exit—murdered! Lieutenant Ransom takes charge to unravel a murder mystery that will keep even the most hard boiled detective story fan awake into the wee, small hours.
A. C. McCLURG & COMPANY

AT ALL BOOKSTORES $2.00

$5000 Prize Play Contest
Particulars on request
The Penn Publishing Co.
925 Filbert Street Philadelphia

ADVENTURING AMONG NEW BOOKS

BY THE LITERARY EDITOR.

FICTION.

Cakes and Ale, by W. Somerset Maugham [Doubleday Doran], is a brilliant satirical novel of literary life.

The Deepening Stream, by Dorothy Canfield [Harcourt Brace], is the fictional record of the "deepening stream" of a serene life.

As I Lay Dying, by William Faulkner [Cape-Smith], is the latest novel of an American writer whom critical England has accepted with superlative enthusiasm.

Nothing to Pay, by Caradoc Evans [Norton], is a grim, distinctive story of a miser.

The Golden Roof, by Margaret Fuller [Morrow], is the story of a beautiful woman who gave herself with both hands to life.

Saint Johnson, by W. R. Burnett [Dial], is a gripping tale of the old Tombstone days in Arizona and Wayt Johnson, who tried to clean it up.

The King's Minion, by Rafael Sabatini [Houghton Mifflin], is the dashing story of Robert Carr, favorite of James I. of England.

So Wise We Grow, by Christine Whiting Parmenter [Hale, Cushman & Flint], is about the bewildering younger generation and their bewildered parents.

The Sentimental Vagabond, by A. t'Serstevens [Farrar & Rinehart], is a gay wanderlustful yarn. Translated from the French.

These Generations, by Elinor Mordaunt [Brewer & Warren], is about youth and love and adventure and a grandmother rich in memory and allure.

Glass Mountain, by Joseph Warren Beach [Macrae Smith], is the first novel—a love story with France and Italy as background—by a well known essayist and professor of English at the University of Minnesota.

The Counterfeit Wife, by James G. Dunton [Sears], tells what happened when a wife and her maid—who were doubles—changed places for a weekend.

The Booby Trap, by Eliot Crawshay-Williams [Hale, Cushman & Flint], is an exotic romance of the French Riviera.

The Erl King, by Edwin Granberry [Macaulay], is a delicate, sensitive tale of heroism, friendship, love, ecstasy, torment.

Beloved, by Sarah Levy [Simon & Schuster], is a frank and funny autobiographical record of the love of a Jewess and a Christian which, in its original French, has been a sensation abroad.

Color of the East, by John Russell [Norton], is an omnibus volume of 872 pages containing all of the south sea stories of that author.

By Reason of Strength, by Gerald W. Johnson [Minton Balch], is about a noble and strong woman in the early days of the south.

Strike, by Mary Heaton Vorse [Liveright], is a simple, moving tale of mill

What Mad Pursuit, by Jessie Douglas Fox [Brewer & Warren], is full of youth and eagerness.

The Borgias, or at the Feet of Venus, by Vicente Blasco Ibanez [Dutton], is a fictionized picture of the w. k. Borgia family.

A Rich Man's Daughter, by R. H. Mottram [Harpers], is a sequel to the author's famous war novel, "The Spanish Farm."

Ex-Judge [Brentano's] is an anonymous indictment of machine politics.

The Fifth Son of the Shoemaker, by Donald Corley [McBride], is a fantastic, often beguiling tale of New York.

Poor Sap, by Georges de la Fouchardiere [Knopf], is the translation of a tale of a French triangle with rococo angles.

The Man from Limbo, by Guy Endore [Farrar & Rinehart], is a strange and powerful tale of vicarious adventure.

A Man and His Dog, by Thomas Mann [Knopf], is a delightful and memorable book about Bashan and his master.

Repentence at Leisure, by Olive Moore [Harpers], is an impressive novel with something of the pagan flavor of Norman Douglas' incomparable "South Wind."

Unhappy Wind, by Nelson Antrim Crawford [Coward McCann], is a study of adolescence torn between religion and sex.

The Walking Stick, by C. E. Scoggins [Bobbs Merrill], is a kindly, amusing, sympathetic picture of the small town.

Rearguard, by Compton Pakenham [Knopf], is a satire on an English class ridden by the hope of a title.

Sir! She Said, by Alec Waugh [Farrar & Rinehart], is a dashing modern tale of London.

The Cross Bearers, by A. M. Frey [Viking], is a translation of what some think one of the greatest of the war books—a novel of the German medical corps.

Smart Set Back, by Wood Kahler [Knopf], is a witty, sophisticated, amusing story of New York by the author of "Early to Bed."

My Own Far Towers, by Mathilde Eiker [Doubleday Doran], is another subtle, ironic novel from one of America's distinguished [if not so well known] pens.

ABOUT PEOPLE.

Cosima Wagner, by Richard Count du Moulin-Eckart [Knopf], 2 vols., is a translation from the German of an exhaustive authoritative biography, with an introduction by Ernest Newman.

William L. Sibert, by Edward B. Clark [Dorrance], is the biography of the builder of the Gatun locks and dam, Panama canal, among many other spectacular engineering accomplishments.

Traitor! Traitor! by Johnston D. Kerkhoff [Greenberg], tells the tragic story of Alfred Dreyfus.

Moliere, by John Palmer [Brewer & Warren], is a picture of the period as well as the life of the great French dramatist.

The Private Letter Books of Sir Walter Scott [Stokes] are selections from the Abbotsford MSS. now first published with an introductory letter to the reader from Hugh Walpole. Edited by Wilfrid Partington.

Josephine, by R. MacNair Wilson [Scribners], is a brilliant, legend-smashing biography of Napoleon's first empress.

Roosevelt, by Lewis Einstein [Houghton Mifflin], is a picture of T. R. as a sort of political Henry VIII.

Seppala, by Elizabeth M. Ricker [Little Brown], is the thrilling life story of an Alaskan dog driver.

Jonathan Edwards, by Henry Bamford Parkes [Monton Balch], is the life and times of the fiery Puritan.

Arnold Damen, S. J., by Rev. Joseph P. Conroy, S. J. [Benziger], is the biography of a pioneer immigrant priest who traveled from the east coast to the Rockies, from Canada to the gulf, and knew the Chicago of the fifties, and the Chicago of the fire and later.

Nelson W. Aldrich, by Nathaniel Wright Stephenson [Scribners], is really a political history of the days of Aldrich, Allison, Hanna, Lodge, Roosevelt, Spooner, and Taft.

Yankee Adventurer, by Holger Cahill [Macaulay], is a thrilling biography of a Yankee who became a Chinese saint.

Nero, by Arthur Weigall [Putnam], is the inside story of the most famous fiddler of history.

Unveiled, by Selma Ekrem [Washburn], is the autobiography of a modern Turkish girl.

NONFICTION.

A Remedy for Disappearing Game Fishes, by Herbert Clark Hoover [Huntington Press], contains in a limited edition two addresses by our President, the first the famous one he made when he became president of the Isaac Walton League of America.

Prophets of the New India, by Romain Rolland [A. & C. Boni], is an exhaustive volume on the subject by one of France's greatest writers, the author of "Jean Christophe."

Individualism, Old and New, by John Dewey [Minton Balch], is a consideration of life by America's foremost philosopher.

Law and the Modern Mind, by Jerome Frank [Brentano's], is an application of the teachings of the new psychology to law and legal thought.

The End of the World, by Geoffrey Dennis [Simon & Schuster], synthesizes the clash and percussion of modern life, with high discourse on all sorts of subjects.

POETRY.

The Uncelestial City, by Humbert Wolfe [Knopf], is a long satire on modern life which has been the most successful volume of poetry of the year in England.

Colored Sails, by Jeanne de Lamarter [Packard], is a collection of eager, deft poems from a young and unspoiled pen.

Simple Confession, by Baird Leonard [Cosmopolitan], is a group of gay and dashing verse by the famous Mrs. Pep of Mrs. Pep's Diary.

The Carpenter Lad and Other Poems, by Richard Burton [Bobbs Merrill], is his first book of poetry since 1917.

MYSTERY.

The Mysterious Waye, by Percival Christopher Wren [Stokes], is a thriller of mystery and adventure by the author of "Beau Geste."

The Eppworth Case, by Innis Patterson [Farrar & Rinehart], is about the murder of a billionaire.

SHORT STORIES.

On Forsyte 'Change, by John Galsworthy [Scribner's], contains nineteen new short tales of the Forsyte family.

Women Are Like That, by E. M. Delafield [Harpers], are stories wickedly true, but wholly delightful.

The Short Stories of Saki [Viking] is an omnibus of all of that brilliant and amusing young writer's short tales, with an introduction by Christopher Morley.

47th Thousand!
Louis Bromfield's
superb novel of New York today
24 HOURS
"As brilliant an attempt to encompass the life of New York as I have read . . . rich and meaty."—N. Y. World.
Ltd. ed. $5.00
At your bookshop
STOKES, Publisher
Reg. ed. $2.50

DEWEY points the way
Where others point to the bewildering tangle in which we live, John Dewey points the way out. If you belong to that host of intelligent people who know that Dewey is one of the great philosophers of our day—but have not read his work—this new book affords a unique opportunity to begin. In "Individualism, Old and New," Professor Dewey analyzes the effect of modern civilization on the individual and explains the necessity of giving him ideas that are in harmony with this corporate age. $2.00
JOHN DEWEY'S New Book
INDIVIDUALISM
OLD AND NEW

The Story of the Fiery Puritan
JONATHAN EDWARDS
By Henry Bamford Parkes
The extraordinary life history of the flaming genius of the early 18th century—a man of whom every American has heard but whose real story few know. Illustrated. $3.50

Delightful Biography of Two Patriots
MR. and MRS. JOHN QUINCY ADAMS
By Dorothie Bobbe
In this extremely readable study of John Quincy Adams and his Louisa, Mrs. Bobbe observes the career of this notable couple from the unusual standpoint of their family life. Illustrated. $3.50
MINTON, BALCH & COMPANY, NEW YORK

BOOK EXCHANGE
Rare Books, 5c Each
WILLIAM TARG OFFERS 1,250 ASSORTED BOOKS AT 5 CENTS EACH WHILE THEY LAST. OUT OF PRINT AND SCARCE BOOKS ON ALL SUBJECTS. CLOTH BOUND VOLUMES WORTH UP TO $7.50 A VOLUME AT ONLY 5 CENTS. WE MUST CLEAR OUR ENTIRE OF OLD STOCK TO MAKE ROOM FOR NEW BOOKS AND THEREFORE MUST DISPOSE OF THESE AT ANY PRICE. SALE BEGINS AT 9:30 A. M. TODAY. COME EARLY FOR GOOD SELECTION. BACK YOUR CAR UP TO OUR DOOR. THIS IS A GENUINE SALE—NO REMAINDER STOCK. NOTHING HELD IN RESERVE. WILLIAM TARG, BOOKSELLER, 808 NORTH CLARK-ST. (NEAR CHICAGO-AV.).
BOOK SALE.
1-3D OFF
ON ALL BOORS IN STOCK.
BARGAIN TABLES—15c-25c-50c.
THE CHICAGO BOOK MART.
206 N. CLARK-ST.
OUR OCTOBER CATALOGUES OF FIRST EDITIONS—Curious, fine sets, unusual and exotic books—is now ready. If you are interested in unusual books at low prices, write today for this interesting catalogue. Included is our famous "Dollar Bargain Counter"—two pages of bargains at only $1 each.
GWEN DAVIES, Bookseller.
1852 N. Clark-st. Mohawk 0642.
BOOK AUCTION.
A fine and unusual selection of Modern First Editions, rare Americana, Colored Plate Books, fine Bindings, etc., Wednesday evening, Oct. 29th, 8 p. m. sharp. Curtiss Hall, Fine Arts Bldg. Printed catalogues of sale on request.
THE ARGUS BOOK SHOP OFFERS THIS week a most extraordinary collection of fore-edge paintings in superb bindings. These are now on exhibition. There is also a large collection of fine first editions offered at reasonable prices. Catalogues issued.
THE ARGUS BOOK SHOP, INC.
333 S. DEARBORN, CHICAGO.
AL CAPONE IS PERHAPS THE BEST known man in America today. Fred Pasley has just written his biography—and how! Would you like to read it? This and all the late books are available in our library.
BAUDE-DOLL, Rm. 1218, 105 W. Adams-st. 4905 N. Damen. 5146 Division.
THE BOOK CLUB, NO. 1M2, 4234 DREXEL blvd., 1617 E. 53th-st. Latest fiction and nonfiction for sale and rent; also greeting cards, stationery, gifts.
LATEST BOOKS—TERMINAL BOOK SHOP, rental library, 3327 Lawrence. Jun. 10014.
RENTAL LIBRARIES
walden book shops . . .
546 N. MICHIGAN-AV. Superior 0645.
919 N. MICHIGAN-AV. Superior 7635.
311 PLYMOUTH-CT. Webster 3398.
Circulating Library at Each Shop
BOOKS-STATIONERY-CARDS.
WILD WIND
by
TEMPLE BAILEY
"Temple Bailey has a touch which apparently is irresistible"
TIMES, New York
$2.00
THE PENN PUBLISHING COMPANY
PHILADELPHIA
John Waye—
with all the magnetic charm of
"Beau Geste"
joins the procession of Wren heroes.
P. C. WREN'S
new novel—
MYSTERIOUS WAYE
An enthralling new tale of crime de luxe—the story of a man obsessed with one desire!
At your bookshop, $2.00
STOKES, Publishers, N. Y.

Just published...
DANCE NIGHT
By DAWN POWELL
Author of SHE WALKS IN BEAUTY and THE BRIDE'S HOUSE
The story of Morry Abbott, and of the girls who wanted him: Grace, who was easy, and disgusted him... Nettie, who got her way by teasing him into a rage... and Jen, who loved him so much and so proudly that she almost lost him.
This is the story of a town and its people—"the toughest town on the Big Four"—where the girls had to work fast to get anywhere at all! $2.00
FARRAR & RINEHART, PUBLISHERS

Dorothy Canfield's
The Deepening Stream
is an intense story about normal people. It will be read, re-read, and remembered as a really significant contribution to American fiction. $2.00
By the author of "The Brimming Cup," "Her Son's Wife"
HARCOURT, BRACE & CO., 383 MADISON AVE., NEW YORK

IF YOU ARE INTERESTED IN BOOKS, or anything pertaining to books, we have something which you will be delighted to have and which we will be pleased to send any reader of this paper with our compliments.
Simply write your name and address on this advertisement and mail today.
E. P. DUTTON & CO., INC.
300 Fourth Ave., New York
Publishers of Quality to the American Public for 78 Years

GO TO CHURCH SUNDAY
"In Whom we have redemption through His blood, the forgiveness of sins, according to the riches of His grace."—Ephesians i., 7.
PAUL RADER, Evangelist, Chicago Gospel Tabernacle.

INDEPENDENT.
CHICAGO GOSPEL TABERNACLE
3100 NORTH ON CLARK-ST.
PAUL RADER,
EVANGELIST.
Broadcast over WCFL, 10 A. M. to 9:20 P. M. SPEAKER,
3 P. M. AND 7 P. M.
W. B. HOGG
DAILY BROADCAST Breakfast Brigade.
7:30 TO 8 A. M.
WLS.
Farewell Week Oct. 27 to Nov. 2.
PAUL RADER.
Mr. Rader leaves for India Nov. 7, with a missionary party on his third missionary journey. Plan now to hear Paul Rader before he sails.
Chicago Ethical Society
The Studebaker Theater, 418 S. Michigan-av.
Sunday, Oct. 12, at 11 A. M.,
Dr. Horace J. Bridges
on
"CONAN DOYLE, SHERLOCK HOLMES, AND THE SPIRITS."
Unity Fellowship of Practical Christianity
W. I. Hoschouer, Speaker
Headquarters, Suite 508-9, 64 E. Jackson. Affiliated with Unity School, Kansas City.
Sunday Service, 11 a. m., Hall A-4, 9th floor, New Masonic Temple, 32 West Randolph-st.
SUBJECT:
Bethlehem and Beginnings.
THE MOODY CHURCH
Clark and La Salle-sts., at North-av.
H. A. IRONSIDES, PASTOR.
GREAT EVANGELISTIC CAMPAIGN
Oct. 12-19. Sun. 10:45 a. m. and 7:30 p. m. Every week night except Sat. at 7:45 p. m.
Lionel B. Fletcher, Speaker.
CENTRAL CHURCH
Orchestra Hall, 216 S. Michigan-av.
Dr. Frederick F. Shannon.
SUNDAY MORNING—11 O'CLOCK, BROADCAST BY WENR.
All Are Welcome.
LUTHERAN.
WICKER PARK
Hoyne-av. and Lemoyne-st. Telephone Armitage 0263.
Orlando Ingvolstad, Pastor.
Morning worship at 11 o'clock.
"A PRESIDENT'S MOTTO."
CHRISTIAN SCIENCE.
Churches of Christ, Scientist.
Branches of The Mother Church, The First Church of Christ, Scientist, in Boston, Massachusetts.
SUBJECT SUNDAY, OCT. 12:
"Are Sin, Disease, and Death Real?"
SUNDAY, 10:45 A. M. AND 7:45 P. M.
WEDNESDAY, 8 P. M.
FIRST CHURCH—4017 Drexel-blvd. Reading room, 3939 Drexel-blvd.
SECOND CHURCH—Wrightwood and Fire Grove-aves. Reading room, 2642 N. Clark-st.
THIRD CHURCH — 2151 Washington-blvd. Reading room, same address.
FOURTH CHURCH—Harve-av. and W. Marquette-rd. Reading room, 6956 Wentworth.
FIFTH CHURCH — 4840-50 Dorchester-av. Reading room, 1370 Hyde Park-blvd.
SIXTH CHURCH—11321 Prairie-av. Reading room, 11355 S. Michigan-av.
SEVENTH CHURCH — 5316 Kenmore-av. Reading room, 4783 Broadway.
EIGHTH CHURCH—4359 S. Michigan-av. Reading room, 112 E. 44th-st.
NINTH CHURCH—6154 Woodlawn-av. Reading room, 6253 Woodlawn-av.
TENTH CHURCH — 8040 Blackstone-av. Reading room, 8500 Blackstone-av.
ELEVENTH CHURCH — 2846 Logan-blvd. Reading room, 3059 Logan-blvd.
TWELFTH CHURCH—639 Grace-st. Reading room, 728 Grace-st.
THIRTEENTH CHURCH—10317 Longwood-dr. Sunday, 10:30 a. m. and 7:45 p. m. Reading room, 11041 Hale-av.
FOURTEENTH CHURCH — Sunnyside and Paulina. Reading room, 4930 Montrose.
FIFTEENTH CHURCH — 201 N. Central-av. Reading room, 5823 W. Lake-st. Austin-av.
SIXTEENTH CHURCH — 7201 N. Ashland-av. Reading room, 7128 N. Clark-st.
SEVENTEENTH CHURCH — The Masonic Temple, 32 W. Randolph-st. Extra supper meeting, Wednesday noon.
EIGHTEENTH CHURCH — 7262 Coles-av. Reading room, 2263 E. 71st-st.
NINETEENTH CHURCH—4240 Irving Park-blvd. Reading room, 4026 Irving Park-blvd.
TWENTIETH CHURCH — 3322 Cermak-rd. Reading room, same address.
Chicago Churches Maintain Reading Rooms 104 S. Michigan-av., 11 S. La Salle-st.
Radiocasting—Seventh Church, Sunday, 10:45 a. m. KYW—KFKX, 536 meters, 1340 kc.
SUBURBAN CHURCHES.
EVANSTON—First Church, Chicago-av. and Grove-st. Sunday services, 11 a. m. Reading room, 8 p. m., Wednesday. 1 p. m. Reading room, State Bank and Trust Company Building.
WILMETTE—First Church, Central-av. and 10th-st. Sunday, 11 a. m.; Wednesday, 8 p. m. Reading room, 1148 Central-av.
Christian Science Lectures,
By Members of the Board of Lectureship.
NINTH CHURCH—Monday, Oct. 13, 8 p. m. In church edifice.
EIGHTEENTH CHURCH—Tuesday, Oct. 14, 8 p. m. In church edifice.
METHODISTS.
First Church
"Chicago Temple"
Clark and Washington-sts.
Dr. John Thompson, Minister
Arthur Dunham, Organist.
10:45 A. M.:
"Divine Shrewdness."
8:00 P. M.:
"Wealthy Wets."
PRESBYTERIAN.
BUENA MEMORIAL Presbyterian Church
Sheridan Road, Broadway and Montrose.
10:30 A. M., Rev. Robert E. Speer, D. D.
7:45 P. M., Rev. Henry Hepburn, D. D.

MARSHALL FIELD & COMPANY
IN OUR BOOK SECTION
Today at 2:30 p. m.
TUNDRA
Alaskan Dog
and his master
"BERT" HANSEN
former U. S. Deputy Marshal for Alaska
"Bert" Hansen, former Deputy Marshal of Alaska, has named a fine Alaskan husky in honor of his book just published. This book tells of some of the most exciting adventurers ever put into print. From the day Hansen was taken aboard the Alaskan steamer at Seattle in the winter of 1896, to the climax of his career in a blizzard of outstanding bravery, makes a thrilling tale.
Some of the finest chapters in TUNDRA concern Hansen's dogs; and you will enjoy seeing one of them.
We urge you to meet this remarkable couple and perhaps get an autographed copy of Tundra for yourself or for later gift giving. Both Mr. Hansen and Tundra will autograph your copy. At $2.50
BOOK SECTION
THIRD, FLOOR
NORTH, WABASH
Strategy in Handling People
The every-day methods of successful men
Exciting as a detective story
A remarkable book by a great man and a psychologist
THOMAS A. EDISON:
"Not only extremely interesting, but of great practical value."
WILLIAM WRIGLEY, Jr.:
"Thousands of men must have been waiting for something just like this."
REVIEW OF REVIEWS:
"Will be one of the best selling books of the coming year."
NOW ON SALE AT:
RAND-McNALLY'S, CARSON, PIRIE, SCOTT & CO., DOUBLEDAY DORAN BOOK SHOP, KROCH'S BOOKSTORE, MARSHALL FIELD & CO., WALDEN BOOK SHOPS, and Other Leading Booksellers
HOUGHTON, PIERCE and COMPANY
Best Seller Everywhere
Charlie Chan Carries On
A Novel of Murder Round the World
by Earl Derr Biggers
BOBBS-MERRILL

Al Capone
"It Certainly Will, in Chicago at Least, Rival 'All Quiet' in Sales"
BECAUSE
"1. More thrills to the paragraph than anything written in our decade.
"2. An accusation so fearless that one hopes the author himself has a bullet-proof vest.
"3. A book of Gargantuan humor.
"4. The best book, either fiction or fact, that this reader has ever read about the gangster business in Chicago."
—Fanny Butcher in the Chicago Tribune.
THE BIOGRAPHY OF A SELF-MADE MAN
By Fred D. Pasley
4TH Printing in 2 Weeks!
At Your Bookseller's, $2.50 Washburn, New York

BOOKS

"Mosaic" Tells Modern Story of Tribal Life

With Woman as Despot in Paris Home.

BY FANNY BUTCHER.

"Mosaic," by G. B. Stern [Knopf].

Readers who remember G. B. Stern's "The Matriarch" as one of the most delightful, rollicking, zestful novels that they ever read, will consider "Mosaic" a luxurious gift of the gods. It is another "Matriarch." Instead of Anastasia Rakonitz, Berthe Czelovar rules her household with all of the panoply and arrogance of an empress.

Through the rooms of Seize rue Caumont, Paris, an endless stream of Czelovar and Rakonitz relations flow past the grandstand of Berthe. They admire [or deplore] her, but always she is the general to whom they all must dip their swords in salute. Nothing, her whole life long until she is sixty two, shakes for a moment her confidence in her beauty, her wit, her charm and her artistic glory.

Then an awful thing happens and she is almost, for a few hours, convinced that perhaps it is true that no one can live with her—for her two favorite nephews—who were to her the sons which she never had—both have deserted her. The wife of one of them has made it very plain to her why, and her world, so gorgeously trapped with her self-confidence, almost is tumbling round her. But the little Letti, her sister who always has been looked on as a weakling, proves her strength—as she has proved it again and again during the years—and the book ends with old Berthe her old, incorrigible, self-complacent self.

Like "The Matriarch," "Mosaic" is the story of a vast family life with countless births and deaths, so many that it is almost impossible to keep track of them. Out of the helter-skelter of the mad life that is characteristic of the Czelovars, there emerge old Berthe and her sister Letti, unforgettable figures. Etienne, Letti's son, and Rudi, the Viennese composer who is the nephew of Berthe's dead husband, are Berthe's passion, but both of them escape from her overpowering possession.

"Mosaic" is a rich, full, luscious book, as nearly like "The Matriarch" as any two books ever could be, no better, I should say, without rereading "The Matriarch," yet no worse, except that the novelty of the family is not so keen after one has known so intimately one branch of it as one did in "The Matriarch."

G. B. Stern has a genius for making her characters rootedly racial. No matter in what country the Czelovars and Rakonitzes and the Bettelheims lived they were tribal, they were genre Jewish. Vienna, Paris, London, San Remo, might be their birthplaces or their homes, but they were not Viennese, Parisian, English, Italian half so much as they were essentially of their race and their tribe.

"Mosaic" is a long, generous book, beginning with the moment when Berthe at the age of fourteen burst upon the eyes of Konrad, who was to be her husband, and ending with a buxom, hard working, hard playing, passionate Berthe of sixty-odd.

Less things happen than seem to happen in the book, for the state of ferment that was Berthe's mind, the excitability, the thrill of living, is in each page, even when the excitement is about nothing more than a new hat worn at exactly the right angle, or an English "pouding" to celebrate the arrival of the young English cousins.

There is a bitter rivalry between Berthe and the sister of her husband that never disappeared, only ebbed and flowed, with now one and then the other on the crest of the wave.

It is a grand book, "Mosaic"—you'll like it.

NOVEL PRAISED

G. B. STERN.

Her latest book, "Mosaic," is praised in review by Fanny Butcher.

Meetings and Lectures

Gilbert K. Chesterton, under the auspices of Loyola university, will lecture at Orchestra hall this evening at 8:15 on "The New Enslavement of Women."

This afternoon at 2:30 o'clock in the Book Section of Marshall Field & Co., Burt Hansen, former deputy marshal of Alaska, and his Alaskan dog, will autograph copies of "Tundra" by the Edingtons. This book is based on conversations held by Mr. Hansen with the authors.

"Exile," by Warwick Deeping, will be reviewed this evening at the meeting of the Bookfellows at 6 o'clock at the Y. M. C. A. building, 19 South La Salle street.

Prof. Samuel Harper of the University of Chicago and author of "Soviet Methods of Civic Training," is giving a series of six lectures entitled "The New Cadres of Soviet Russia." The second lecture in the series will be given next Friday at 6:45 p. m. in Fullerton hall of the Art institute and his subject will be "The Young Communist."

Mrs. Lloyd Faxon will give a series of readings of new books for the English Club of Chicago. The first one will be next Saturday morning at 10 o'clock at the Woman's University club.

Tea Talk Stirs Centuries' Dust Off Crusaders

Harold Lamb Tells of Holy Land Trip.

BY ALTA MAY COLEMAN.

NEW YORK.—[Special Correspondence.]—The literary tea party season again is in full swing. First of the four Oolong events in the last seven days introduced Harold Lamb, just returned from two years spent in Rome and the Holy Land writing the second volume of "The Crusaders."

HAROLD LAMB.

Tall, fortyish, a hint of the scholar in his aspect, he has handsome iron gray hair and—though not related to the late Charles—a twinkle in his blue eyes which denotes mental kinship with our favorite essayist.

Wednesday at the Ritz gave glimpse of Virginia Hersch, dark eyed, spirited author of "Bird of God" and of "Women Under Glass," her second novel just off the press. She is a native Californian. Her frock—authentically Parisian—and the manner of wearing it come from nine years' residence in France. There she has lived since her marriage to Lee Hersch, an artist. A tour of museum cities and a great quantity of leisure started her writing novels, she says.

Summers the Hersches spend in the south of France, "an ideal place to paint and to write, because you are so beautifully taken care of." Full twenty writers were clustered this summer in the vicinity of her village, among them Margaret Wilson, Eric Hatch, George Seldes, Don Levine, Francis Hackett, Clarence Darrow, Nat Ferber, H. G. Wells, and Jerome Blum, who has turned from painting to literature.

On Friday Stanley Rinehart of Farrar and Rinehart staged an "at home" in honor of Dawn Powell, who now follows "She Walks in Beauty" and "Bride's Night" by a direct and convincingly undrab story of a small Ohio town entitled "Dance Night." Miss Powell is petite and plump, with a dimple high up on her cheek where dimples usually don't grow.

She is as inane, with energy as a whirring dynamo, a waywardly charming, gamin sort of dynamo. She is to burst on Broadway soon under the Theater Guild banner with a play entitled "The Party."

Over the fluted yellow tea cups of the Town Hall club we learned from Dhan Gopal Mukerji that "there is a kindness of heart in the American people found nowhere else on earth." "Disillusioned India" is his latest book, following "Visit India with Me," "A Son of Mother India Answers," and "Cast and Outcast."

Mr. Mukerji came to America when he was twenty and has lived here that many years. Sixty acres in Connecticut's highest hills give him a retreat where he writes and roams the woods.

He speaks English as he writes it with an intimate appreciation of its beauties; his voice is rich.

"THE SEAS BETWEEN" RECEIVES PRAISE FROM SWINNERTON

BY FRANK SWINNERTON.

LONDON. — [Special Correspondence.]—I think there can be no doubt that George Blake's "The Seas Between" is going to be one of the important novels of the season. It is a full length book, and a close, clear cut study of character.

More than that, it is a romance which should delight those who felt enthusiasm for such a book as Mr Tomlinson's "Gallion's Reach." The scene shifts from Scotland to the West Indies; the book is full of intense, sober feeling, and one has throughout the sense of quiet power.

As Mr. Blake has been more than two years in writing the book, and as he admits to the fact that it has cost him more effort than any other book he has written, "The Seas Between" represents his talent and his conscientious artistry as nothing else could do.

Mr. Blake has had an interesting career. He had a rough war experience, and since his recovery from the consequences of that he has done a great deal of able journalistic work. He was for a time acting editor of a London literary weekly. Until recently he has been acting editor of "The Strand Magazine." And now he has turned publisher. He has joined the board of a young firm, Faber & Faber, a board which already includes two literary men of note, T. S. Eliot and Frank Morley [brother of America's own Christopher Morley], and the son of a third very distinguished writer, Mr. de la Mare.

Another book which is making a good deal of talk is a new kind of crime novel—and a most amusing and entertaining one. It is called "When No Man Pursueth." The author's name is given as David Sharp, and the book is apparently his first effort. If in fact it is a first book, the literature of crime has a recruit of importance, for Mr. Sharp has a very engaging air, and he has a new method. But I am inclined to doubt if it is a first book. It would not surprise me to learn that the author is already known for excellently humorous detective fiction under another name.

The tale moves lightly from its first astonishing sentence to its last. Wit sparkles upon every page; preposterousness is not shirked; and the story of a professor of philology who discovers that many attempts are being made on his life will be widely popular among those who enjoy humor in the midst of danger.

Negro Writes His People's Story, New York Style

"Black Manhattan," by James Weldon Johnson [Knopf], is the history of the Negro in New York, his physical environment, his mental and spiritual development and his place in the arts of the years since the civil war.

It is written with understanding and distinction by a Negro who never, however, takes on himself the task of complaining about his people's treatment. There is nothing pathetic about his record—he glories in the opportunities for social and intellectual betterment which have been the privilege of his race. He writes soberly and more like a scholar than a reporter.

In his discussions of the artistic successes of his race he modestly merely mentions the name of one of their outstanding men of letters—James Weldon Johnson. He has made a thorough survey of Negro life in Manhattan and converted his findings into a volume of historical importance.

* * *

Here's John Falstaff in Rollicking Recent Novel

"The Good Sir John," by Phoebe Fenwick Gaye [Liveright], is one of those lusty, buxom tales that delight historical novel fans. It is about Falstaff, of course, and his roistering, bolsterous age and self. Success through wit and weight was his; no work nor worry for him. The author has made it as jolly and as picturesque as her "Vivandiere," which brought her fame on both sides of the Atlantic.

RENT BOOKS?

Yes—Rent Books! at WOMRATH'S

Surely the most economical and satisfactory way to read the latest fiction and non-fiction in your leisure moments. It's worth a small rental fee, isn't it, to get the book you want—when you want it, if new and popular? And buy it and others later if you wish.

WOMRATH'S
LIBRARY AND BOOKSHOPS
Stevens Bldg., 17 N. State St., Room 902. Lake Michigan Bldg., 79 E. Lake St. North Shore Branch, 1515 Morse Ave.

To the Man Who Knows Its Origin Every Word Presents a Picture

ASSASSIN
A Drinker of Hashish!

In eleventh century Persia, a secret order was founded by Hassan ben Sabbah, indulging in the use of the Oriental drug hashish, and, when under its influence, in the practice of secret murder. The murderous drinker of hashish came to be called *hashash* in the Arabic and from that origin comes our English word *assassin*!

There is an amazing little story about the formation of this word, as well as of many thousands of other words, in

WEBSTER'S NEW INTERNATIONAL DICTIONARY

A number of these stories are presented in a handsome illustrated booklet—free to you on request.

Our English language has many of its roots in other and older languages and has developed through an amazing process of evolution. Word histories not only make fascinating stories to read but offer the background understanding that is essential to accurate and effective use of words in writing or speaking. The Merriam-Webster is the "Supreme Authority" on every question regarding 452,000 words in our language—origin, meaning, spelling, pronunciation, synonyms, correct use. It gives you the whole word power of English, readily accessible for quick reference. The 2,700 pages of this great single volume are equivalent in type matter to a 15-volume encyclopedia and its encyclopedic information makes it a dependable question-answerer on all subjects.

Hundreds of Supreme Court Judges concur in highest praise of the Merriam-Webster as their Authority.

The Presidents and Department Heads of the leading Universities and Colleges give their indorsement.

The Government Printing Office at Washington uses The New International as the standard authority. High officials in all branches of the Government indorse it.

The Merriam-Webster Is "The Supreme Authority"

G. & C. MERRIAM CO. SPRINGFIELD, MASS.

See The Merriam-Webster at These Stores

The A. H. Andrews Co.
Brentano's
Doubleday, Doran Book Shops, Inc.
Economy Book Store
The Fair
Marshall Field & Co.
Herder's Stationery Stores
Kroch's Bookstore
Methodist Book Concern
University of Chicago Bookstore
Walden Book Store
Woodworth's Book Store

And write the publishers for FREE illustrated booklet of fascinating word stories.

Cannibalism!

24 days adriftin an open boat under a merciless tropic sun.

THE WRECK OF THE DUMARU

Shipwreck. Five days—no water. Ten days—no food. Some starved. Some went mad. Some gave in to *cannibalism. All* that happened in Lifeboat No. 2—torn from an authentic log of the sea. One of the great horror stories of all time.

by LOWELL THOMAS
$2.50 *Doubleday, Doran*

THE MURDERER RETURNS

By Edwin Dial Torgerson

Price $2.00

RICHARD R. SMITH, INC.

BEST SELLERS OF THE WEEK

FICTION.

"The Edwardians," by V. Sackville-West.
"Angel Pavement," by J. B. Priestley.
"Twenty-four Hours," by Louis Bromfield.
"Years of Grace," by Margaret Ayer Barnes.
"Cakes and Ale," by W. Somerset Maugham.
"The King's Minion," by Rafael Sabatini.

NONFICTION.

"The Story of San Michele," by Axel Munthe.
"Lone Cowboy," by Will James.
"Al Capone," by Fred D. Pasley.

The real Saga of the West is

LONE COWBOY
My Life Story
by WILL JAMES
author of "Smoky," etc

"An authentic document . . . a superbly interesting story of the cattle country, the fur country, the desert, and the high plains. . . . It is all fascinating, all breathlessly real."—*Atlantic Monthly.*

with 60 illustrations by the author $2.75 at your bookstore

CHARLES SCRIBNER'S SONS NEW YORK

CARSON PIRIE SCOTT & CO

THE NEW BOOK STORE

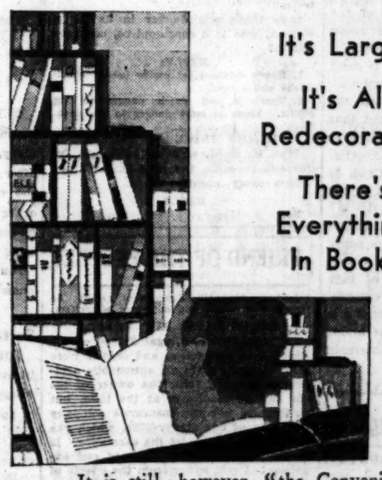

It's Larger
It's All Redecorated
There's Everything In Books

It is still, however, "the Convenient Book Store," for its location has not been changed—it's on the first floor, Wabash—and it is living up to its name and reputation now more than ever.

Many little conveniences have been introduced. For example, luxurious leather couches where you may sit and look over the books in a leisurely, comfortable way.

And the Children Have a Book Room All Their Own—Which of Itself Is Worth a Special Visit

First Floor, Wabash.

PETER B. KYNE
at his glorious story-telling best
OUTLAWS OF EDEN . . .

The story of a boy and girl who dared to take the law into their own hands. An adventure romance of the Far West, with such matching of wits, such taking of chances, such high-hearted, six-shooting courage and daring as only the inimitable Kyne could create for you.

$2.00 *at all booksellers*

"As a competent analysis of passion, love and parenthood, it is eminently satisfying"—*The Nation.*

SEED
by Charles G. Norris
$2. everywhere.
DOUBLEDAY, DORAN

MANY CAPTIVES

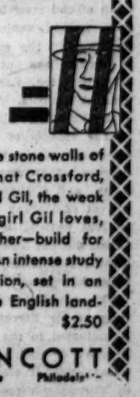

BY JOHN OWEN

A story of the stone walls of character that Crossford, the shepherd Gil, the weak and pitiful girl Gil loves, and one other—build for themselves. An intense study of regeneration, set in an incomparable English landscape. $2.50

LIPPINCOTT
Washington Square Philadelphia

A girl, too true to be good

She is Suzy, the irresistibly frisky little French girl, the gayest and most enchanting of Parisian love-makers, who never knew what it meant to be good.

Her young English lover had scruples, but Suzy had ways, astonishing ways, that were more than a match for his scruples. She is a brave little pagan.

The Little French DAUGHTER of JOY
by George C. Foster
$2. MACAULAY • 257 FOURTH AVE. • N. Y.

By the Author of "RAIN BEFORE SEVEN"

A GLORIOUS novel of young love and the delightfully impulsive Nora Lake, by America's finest author of the love story.

JESSIE DOUGLAS FOX
WHAT MAD PURSUIT!
$2.00 BREWER & WARREN

Chicago Daily Tribune
THE WORLD'S GREATEST NEWSPAPER

FOUNDED JUNE 10, 1847

ENTERED AS SECOND CLASS MATTER JUNE 3, 1903, AT THE POSTOFFICE AT CHICAGO, ILL., UNDER ACT OF MARCH 3, 1879.

All unsolicited articles, manuscripts, letters and pictures sent to The Tribune are sent at the owner's risk, and The Tribune company expressly repudiates any liability or responsibility for their safe custody or return.

SATURDAY, OCTOBER 11, 1930.

THE TRIBUNE OFFICES.
CHICAGO—TRIBUNE SQUARE.
MILWAUKEE—TITLE GUARANTY BUILDING.
NEW YORK—220 EAST 42D STREET.
WASHINGTON—815 ALBEE BUILDING
BOSTON—715 CHAMBER OF COMMERCE BUILDING.
ATLANTA—1826 RHODES-HAVERTY BUILDING.
LONDON—135 FLEET STREET.
PARIS—1 RUE SCRIBE.
BERLIN—69 UNTER DEN LINDEN.
RIGA—ELIZABETES IELA 15/3.
ROME—GALLERIA COLONNA (SCALA A).
VIENNA—8 ROSENBURSENSTRASSE.
WARSAW—PLAC KRASINSKA 6.
GIBRALTAR—HOTEL CECIL.
PEKING—GRAND HOTEL DES WAGON-LITS.
SHANGHAI—38 AVENUE EDWARD VII.
TOKIO—IMPERIAL HOTEL.
MEXICO CITY—HOTEL REGIS.
PANAMA CANAL—HOTEL TIVOLI.
SPECIAL REPRESENTATION.
SAN FRANCISCO—820 KOHL BUILDING.

THE TRIBUNE'S PLATFORM FOR CHICAGOLAND

1. *Make Chicago the First City in the World.*
2. *Start the Subway.*
3. *Electrify the Railroads.*
4. *Abolish the Smoke Pall.*
5. *Separate Grades of Boulevards and of Through Streets.*
6. *End the Reign of Gangdom.*

"Give me liberty to know, to utter and to argue freely according to my conscience, above all other liberties."
—Milton.

MEMORANDUM ON TRACTION DELAYS.

Mr. Insull has issued a statement of progress toward a traction reorganization in Chicago. In the light of the difficulties inherent in the task, he thinks, satisfactory results are being achieved. Mr. Insull has mustered his facts ably, as might be expected of him. There are many thousands of security holders and the federal court to be won over to any financial settlement. An engineering staff has had to be thrown together for purposes of subway design and construction, and, difficult as such tasks would be for a veteran organization, they are complicated by the newness of the organization, and so on.

All this may be conceded, but it must be remembered that Mr. Insull speaks ex parte. He is the leading negotiator on one side of the table. The public of Chicago is on the other. The inference from his remarks that hesitation and delay at this juncture cannot be avoided and in the interest of the public should be accepted tolerantly is not the thought of a disinterested observer of Chicago traction.

Experience of the last twenty years teaches that those responsible for the conduct and improvement of Chicago's transportation lines need no encouragement to procrastinate. Delay and postponement may not be their deliberate policy, but it has become their habit. Traction negotiation has become a kind of mental gymnastics to be indulged in for the sake of the exercise. It seems to be great fun for those who are addicted to it, but meanwhile the street cars are crowded, the service is grossly inadequate and uncomfortable, the healthy growth of the city is being retarded, and jobs are not being provided as plentifully as they might be if the work of construction were in full swing.

We do not counsel undue haste in reaching decisions. We say merely that undue haste is so remote from all the probabilities that it can safely be ignored. Spurs can be applied to traction negotiations in Chicago without any danger of a runaway. That horse is galloping when it walks.

THE MULTIPLICATION OF TONGUES.

George Malcom Thomson, writing for the London Spectator on "The Triumph of Mistral"—in the revival of the Provençal tongue and literature, extinguished by the crusades against the heretical Languedoc—refers to the other revivals of tongues in Europe. "At the congress of Vienna there were eleven European languages used in the official interstate correspondence. Today there are twenty-six."

Breton has been made a literary speech. Erse is an official state language. The Frisian dialects have gained against Dutch intolerance of the language in the schools. The peasant majority in Norway has put Landsmael in use in internal administration, Landsmael being a synthesis of peasant dialects. There is a dictionary of the Jutland dialect. Since 1918 Gaelic may be taught in the schools of the Scotch highlands. "The aftermath of the war has rescued from different degrees of submersion Finnish, Lettish, Lithuanian, and Esthonian. During the century the retreat of Turkey from the Balkans and the resurgent nationalism in the dual monarchy added Croat, Slovak, Slovene, Ruthene, Czech, Serb, Bulgarian, Rumanian, and Albanian to the list of educated tongues."

The rebirth or recovery of these distinctive tongues for literature or government use must be adjusted to the integrating programs such as Briand's or such as are cultivated in the league of nations. If economic reality is seeking unity in Europe sentimental attachment to the fundamental differences of nationality does not show any weakening. The love of a native language is supposed to be one of the most powerful national instincts and a diversity of languages one of the greatest impediments to union. The dominion of Canada is bilingual and a union. The dual empire of central Europe was multilingual and a precarious synthesis.

One assumption would be that if Europe had welon tendencies of a substantial character they would be revealed in a leaning toward a common tongue and not in an affectionate and arduous cultivation of a distinctive speech, but some pan-Europeans conclude that this and union are congruous with a bilingualism, each group to have the language dear to its heart, all to have a language common to their minds and actions.

The durable English language has proved that it can adjust itself to two methods of treatment. In England it gives a language of literature and administration and then breaks up into dialects which make a colloquial interchange difficult if not impossible between various counties and sections. In the United States the same language has produced an idiom which is serviceable and understandable the country over. Such a common understanding has been taken as the basis of union. Possibly English in England proves the contrary.

ELECT JUDGE LYLE.

With all proper respect to the prominent lawyers constituting the bar association's committee on candidates, their recommendation against Judge Lyle will not go very far with a community fighting with its back to the wall against forces which have made a mockery of law and government a scandal. In this dire emergency the strict formalities of procedure have been persistently used to entangle and defeat justice. They have defeated their own end and reason for being until the failure of our social defenses has become a crying scandal. Judge Lyle has had the courage and determination to make his authority formidable to the powers that prey upon us. He holds to the intent of law and to the purpose for which it was declared. He refuses to permit the abuse of the safeguards of law for the protection of habitual and ruthless criminality, and the public is grateful.

Furthermore, it may be said that a deprecation of summary measures in dealing with existing conditions of brazen lawlessness would be more impressive if it had been preceded by a vigorous and resourceful effort by the bar to correct the weaknesses of our criminal law and procedure and the long continued and notorious weaknesses of our judicial personnel and administration. The public has a right to look to the bar for alert and militant leadership and will support it when it appears. But the long process of demoralization which has overtaken the administration of criminal justice in Chicago has met no such challenge. Rank weaknesses in the jury system, in judicial proceeding, in the method of selecting judges, in procedural and substantive law, have persisted for years without arousing bar leadership to a campaign of determined and unfaltering reform. It is laymen who have started such a campaign and are leading it today. It is the public that realizes it is confronting not a theory but a condition, a situation steadily growing worse and rapidly approaching a stage in which the law of self-preservation must overrule all other laws. To that tragic crisis we have not yet arrived and shall not arrive if the danger is met now with courage, determination, and the full resources of public authority.

PACIFISM IN NATIONAL OBLIGATIONS.

The controversial case of the Rev. Douglas C. Macintosh of Yale has been taken to the United States Supreme court. The United States District court held that Dr. Macintosh, an applicant for citizenship, disqualified himself for it by exceptions he required to the oath. The Circuit Court of Appeals reversed the lower court and held that an applicant reserving the right of conscience in national defense did not disqualify himself. The solicitor general asks the Supreme court to review the case.

The principles involved have no prospective application in the case of Dr. Macintosh. The chances of his being even permitted to bear arms for the country whose nationality he desires to assume are too remote to be considered. Nevertheless they are principles and they seem to be finding their way into the theories of the nation. A general application of them would permit any one to make a duty to the country a matter of his own decision rather than of obligation.

It is not to be thought that such a principle merely takes into account occasional eccentricities of conscience. It is a declaration that the individual decision is paramount over the requirements of the nation and the decisions of its government in acts needing the support of the people to determine whether they shall mean national welfare or possible national disaster. A conscientious opinion can be any opinion. It can't be assumed that the individual has any particular genius for reaching a right decision when the national decision is contrary. It is assumed that he has a right to his own way of thinking in wartime, and it must be respected by authority. It must give him exemption and the right to withdraw his support from effort essential to the country.

The only way such a principle and a nation could exist together would be found in the possibility that the principle would never be of consequence. Nationality and that freedom of individual action are inconsistent in their essence. The oddity of the matter is that the doctrine is being introduced by pacifists in behalf of aliens who apparently think sufficiently well of American nationality to desire to possess it.

Editorial of the Day

BOSTON AND THE GREAT LAKES COUNTRY.
[Detroit News.]

Lately Massachusetts has gone through the not uncommon experience of one who drops out of sight and comes back to read his own obituaries. But its death, like Sam Clemens', seems to have been exaggerated. In August, with the tercentenary of the founding of Boston well under way, that ancient city reports the arrival in its district of 15 new manufacturing enterprises. This is hardly an evidence of mortality, or even desuetude.

The history of Boston and its changing position among the greater cities of the land is an interesting chapter in the story of the effect of accident on the destiny of communities. Before the age of railroads and interior waterways Boston quite properly had visions of commercial supremacy in America. Its difficulty, though it could not know it then, was the rugged hills which lay between it and the west. While Americans were still a tidewater people its port facilities and commercial skill made Boston master of the coast. But New York, in gaining access to the expanding west, was favored by a natural waterway that reached north and by a flat terrain through which the Erie canal could be laid with comparative ease.

Before Boston could discount this advantage by boring the Hoosac tunnel through the Berkshires, New York had risen to a dominant place as the terminal of routes to the interior, and has never lost that advantage. Yankee art in manufacture and trade, however, has never deserted Massachusetts, and through the last century it has contrived to surmount to a great extent the disadvantages which position and circumstance have laid upon it.

We are hopeful that Boston, particularly, will some time realize the full possibilities of the St. Lawrence waterway as they relate to its prosperity. This highway from the rich and populous midland country, through the lakes and the river, would find in Boston its first large station on its course down the Atlantic coast. The advantage to Boston in the old days of being nearer Europe than any competing port would be repeated in its relation to the St. Lawrence route. To that extent it can overcome the disadvantages of land geography which first cost it its leading place in commerce and with which it has contended for a century.

TOUCHING!

Chaplain (to man in electric chair)—May I do 'n anything for you?
Prisoner—Yes, hold my hand.—Yale Record.

How to Keep Well By Dr. W. A. Evans

To the limit of space questions pertaining to hygiene and prevention of disease will be answered in this column. Personal replies will be made to inquiries under proper limitations when return stamped envelope is inclosed. Dr. Evans will not make diagnosis or prescribe for individual disease.

[Copyright: 1930: By The Chicago Tribune.]

CHEST COLDS AND VACCINE.

A STUDY of chest colds has convinced Drs. I. C. Walker and June Adkinson that vaccines are of considerable service. In the cure of such colds they found vaccines were about as effective as any available remedy. They were also of service in prevention, provided a series of injections were given. A single vaccine treatment was not of service.

This study was limited to people who had three or more chest colds a season and were therefore assumed to have the cold catching habit. Nearly half of the number were found to be asthmatic. There is some relation between chest cholds and asthma, though just how much of it is cause and how much effect it is not easy to say.

The chest colds they studied did not appear to be related to influenza or even to the common nose colds. That influenza is something other than the common cold of either the chest or the nose appears to be pretty well established. Even if an influenza epidemic is built up out of the common colds that prevail perpetually, it has qualities that are different. Whether it be imported or evolved out of a common disorder, influenza is in a class by itself.

The investigators were not able to discover much relationship between sunlight, or absence of it, and chest colds.

In studying the bacteriology of the chest cold they found a variety of streptococci. Whether this coccus is the principal cause of the chest cold it is difficult to say, but its general presence indicates that it is an outstanding factor. The vaccine is built largely out of this coccus.

The principal value of this paper relates to the nature of the chest cold and will interest especially laboratory investigators and physicians. Its interest to the people who have the colds—and they have a right to be interested—lies in three points:

First, there is a connection of some sort between chest colds and asthma.

Second, vaccines are of some value. They should be made of greater value.

Third, the chest cold is something more than the tail of a nose cold and it is not influenza.

WHAT A VITAMIN IS.

W. E. J. writes: What is a vitamin? Please, will you tell us how a chemist knows when he has a vitamin. Also, how can he say it is an A, B, C, etc.? We cannot find a treatise on the subject. Is a vitamin detected by sight, odor, or what?

REPLY.

Vitamins are detected by what is called biologic methods. There are no chemical methods for either detecting them, differentiating between them, or measuring them. All these processes are carried out by biologic methods.

HARDENING OF ARTERIES.

A. R. R. asks:

1. The cause of hardening of the arteries?

2. Is there any danger in having a woman, who is a consumptive, cook for adults?

REPLY:

1. Heavy drinking, excessive use of condiments and sauces.

2. There is not much danger to the adults. There is more danger to the cook.

LEMON JUICE AT NIGHT.

Miss M. S. K. writes: Is it harmful for one to drink the pure juice of one lemon every night?

REPLY.

No.

FRIEND OF THE PEOPLE

Letters to this department must be signed with names and addresses of writers

CLAIM LATE, BUT VALID.

Chicago, Oct. 5.—[Legal Friend of the People.]—A girl friend and myself were seriously injured in an automobile accident in August, 1929. The owner of the car carried insurance at the time, but neither he nor the insurance company paid any of our doctor bills, which ran pretty high. They let the case slide. Is is too late to collect some of our expenses? I still suffer from the effects of the accident. M. McN.

It is not too late. Your chances of recovery would depend on the facts as to negligence.

TRIBUNE LAW DEPARTMENT.

LOCATING THE MAIL BOX.

Chicago, Oct. 4.—[Friend of the People.]—The mail box at the corner of Lincoln avenue and Lill avenue has been placed across the street on Lincoln avenue. This necessitates children and others compelled to mail a letter crossing a street heavy with traffic almost all hours of the day. Lincoln avenue has a street car line, and that with automobiles makes it dangerous. The mail box for years was located on the northwest corner [at least 25 years] and as a resident and property owner I wish to protest before one of my children or others are killed in mailing letters.

T. O. H.

The letter box referred to was installed at the present site in order to conform with traffic rules and regulations by being placed on the right side of traffic for collections.

This box provides ample mailing facilities for the vicinity and is located at the logical point, as the majority of patrons are in business on the west side of Lincoln avenue.

ARTHUR C. LUEDER, Postmaster.

REAL ESTATE DEAL.

Chicago, Oct. 5.—[Legal Friend of the People.]—Some time ago I paid on two vacant lots by payments as agreed on my contract. Later it became hard to keep up, so fell behind. I got threats of foreclosure. The best I could do was a trade when trying to dispose of it, for a lot with less payments. This real estate company credited me for the equity paid on first contract to the other firm, saying it is legal to transfer equity in that way by not telling first company of new deal and letting them foreclose. The second firm then took the old contract and foreclosure papers—which is said to be handled by their brokers. I was told to just forget the first contract, since I have no more claim or responsibility of same. Can this be done without any trouble or loss to me?

K. D.

The first company is in a position to hold you for the balance of the purchase price unless they have affirmatively released you. It seems probable that the second company is merely canceling a portion of their profit and that the second transaction has no effect on the first.

TRIBUNE LAW DEPARTMENT.

A LINE O' TYPE OR TWO

How to the Line, let the quips fall where they may.

MUSKET, FOOT AND BASE BALLS.

The wise guys who know everything now tell us that the revolution in Brazil and the near-revolution in Cuba is all due to price-fixing. And as we have some price-fixing arrangements now proceeding in these United States, the question might be propounded as to why we don't grab guns and start marching around and upsetting things generally. The trouble with that here in the U. S. A. is that if anybody wanted to start a revolution he couldn't get a corporal guard of revolutionists together, because like as not it'd be just the time when the baseball season starts. Nobody is going to revolute when he has a chance to go out to the park and cheer his head off for the home team. And if he gets real mad he can throw pop bottles at the umpire. Baseball lasts all summer, and when it's over and we might think of getting Illinois out of the Union and marching across Indiana and Ohio and laying waste Indianapolis and Cleveland, up jumps the football season. No one gives a whoop about rebelling if he's got a chance of seeing two football elevens piling all over each other and some muddy player streaking it down the field for a touchdown. Revolution is a grand outdoor sport only for those nations that can't work their enthusiasm off some other way.

PENITENT.

There stood I at darkness
Naked in Your sight,
Chilled with revelation
Of Your awful might.

Charged with all the sinning
Of a dying year,
Small and weak and lone I cringed
At Your listening ear.

"Is it so?" You thundered.
How could I answer You?
Shamed to suffocation,
I could but whimper, "True."

Then Your outspread fingers
Lifted to declare
Vengeance upon my guilt—
More than I could bear.

"Dear God," I cried, "my rightful
Sentence is to die;
But let me prove my ardor
Somewhere in Your sky."

"Child," you chided gently,
"Your destiny's to live."
"Then, Lord," I humbly pleaded,
"Is Yours not—to forgive?"

And lo, a single sunshaft
Threw a golden beam,
Healing all the anguish
Too bitter for a dream,

And suddenly my terrors
And my fears had gone.
Purity descended
Upon me with the dawn.

DAVIDA.

OUR OWN MARY GARDEN is credited with having remarked that only lazy women marry. Mary, my dear, you've never had to pick up after one of the brutes or cook a breakfast or get the children washed up and off to school and order the groceries and stave off the butcher when he comes around to collect, and—Mary, may we remind you of what Cleopatra said to Marc Antony, "You don't know the half of it, dearie, you don't know the half"?

Settem Up in the Other Alley.

RHL: Well, Dick, now that the world's series is over, folks can get right back to complaining about the hard times—and figgering on what make of automobile to start payin' down on next spring.

JAZBO OF OLD DUBUQUE.

IN HIS DISCUSSION of the revolution in Brazil our fellow columnist, Cal Coolidge, says: "It is important everywhere for a government to do its best to promote prosperity." Calvin! Calvin! Tut, tut! You are not knocking anybody, are you, Calvin? Tck! Tck! Tck!

IS LIFE WORTH LIVING? IT DEPENDS ON THE LIVER.

We were just tickled pink t'other day when we read that the Department of Agriculture had revealed that Vitamin G, growth promoting factor for animals and man, was found to be from five to eight times more abundant in beef liver than in a beef roast. We remember away back when the butcher used to give us a piece of liver for lagniappe, so we hustled right over to market after we read that piece in the paper. "A nice piece of beef liver," says we lightly to the butcher as he cut us off a chunk, "and thank you very much." "Whadaya mean, 'Thank you very much'?" asked the butcher suspiciously. "Oh," says we lightly, "you're giving liver away like the old time butchers used to do, aren't you?" "Likell," says the butcher, "that piece o' liver'll set you back 65 cents." . . . O, if we could only meet the Department of Agriculture face to face . . . what we would say! Tck! Tck! Tck!

LAGNIAPPE.

IT IS WELL to revise the old saw in view of the way in which the stock market is acting and say it this way: "What goes down must come up." If you say this over fifty times every morning it really makes the day brighter even if the stock market is still recalcitrant.

THE ANNIVERSARY of the discovery of America by the late Christopher Columbus is tomorrow. But in view of present conditions, and this, that, and the other, so many people are regretting that Chris found us that there may not be much enthusiasm about it. R. H. L.

HE GETS THAT WAY EVERY TIME HE HAS A FEW DROPS

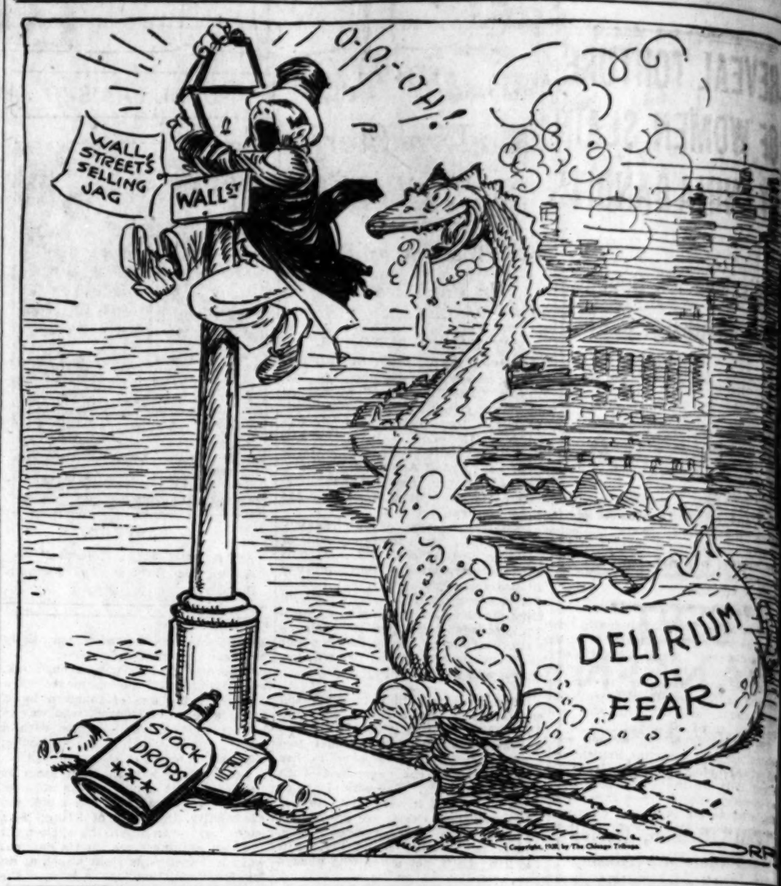

FROM THE TRIBUNE'S COLUMNS

16 YEARS AGO TODAY

OCTOBER 11, 1914.

LONDON.—It was admitted in an official statement from the admiralty office that British marines and naval troops were among the defenders of Antwerp when it was captured by the Germans, and that at least 300 of the 8,000 men were lost by wounds or captured. Two thousand others were cut off in retreat and interned in Holland. The Belgian army abandoned the city before the surrender and is intact. It is supposed to have retreated toward Ostend. King Albert is said to be with it. Queen Elizabeth is reported on her way to London.

LONDON.—All day long and until nearly midnight tonight special trains have unloaded in London burdens of horror stricken refugees from shattered Antwerp. There was an endless procession of victims, all with the same story of panic and devastation.

LONDON.—The Rumanian legation officially announced the death at Bucharest of King Charles I., the first king of Rumania. A week ago there were reports that the monarch contemplated abdication. He, a Hohenzollern, was for Germany, while the ministry stood united for the allies.

PHILADELPHIA. — Scoring the only run of the game in the ninth inning with two men out, the Boston Braves won the second world series contest with the Philadelphia Athletics, 1 to 0. The batteries—for Boston, James and Gowdy; for Philadelphia, Plank and Schang.

30 YEARS AGO TODAY

OCTOBER 11, 1900.

NEW YORK.—The counting of votes to determine provisionally whose names shall be placed on tablets in the hall of fame is on. When officers of the senate of the University of New York had adjourned they had selected the names of four authors, four inventors and two philanthropists. They are Ralph Waldo Emerson, Henry Wadsworth Longfellow, Washington Irving and Nathaniel Hawthorne, authors; Robert Fulton, Samuel F. B. Morse, Eli Whitney and Elias Howe, inventors; Peter Cooper and George Peabody, philanthropists.

PARIS.—President Kruger of the Transvaal desires to land at Marseilles and go to Holland by way of France. Minister Delcasse has not yet replied to the request. The question is delicate and Delcasse fears complications with England if he allows the Boer ex-president to land in France.

NEW YORK.—Former President Benjamin Harrison in a formal interview gave his reasons for favoring the reelection of President McKinley. He declared that Republican policies have been vindicated and that there would be peril in any change.

50 YEARS AGO TODAY

OCTOBER 11, 1880.

PITTSBURGH, Pa. — Twenty-four persons were killed and at least thirty-six fearfully scalded here in one of the worst disasters in the history of the Pennsylvania railroad. The engine of one section of a train plowed into a coach of a second section at 28th street. Steam from the locomotive filled the coach, which was jammed with passengers, and most of the deaths and injuries were from scalding.

PARIS.—The Emperor Alexander of Russia, whose morganatic marriage with the Princess Dalgorouki is believed to be an accomplished fact, is not, it seems, much more faithful to his new wife than he was to his old one. He has, it is stated, already formed a fresh liaison with a pretty Polish lady.

WASHINGTON, D. C.—Justice Clifford of the United State Supreme court was taken seriously ill while on his way from home in Maine to this city and now lies at the National hotel in a critical condition, apparently stricken with paralysis. He is nearly 80 years old.

CHICAGO.—The communists held a massmeeting at 54 West Lake street with quite a large attendance. There was a strong disposition to revolutionize things generally. Resolutions adopted ask the council to pass ordinances for the "suppression of gambling on the Board of Trade," for the "suppression of all sinecures under the city government," for electing members of the board of education by popular vote bienally.

VOICE OF THE PEOPLE

Writers should confine themselves to 200 or 300 words. Give full name and addresses. No manuscripts can be returned. Address Voice of the People, The Tribune.

WOMEN AS JURORS.

Chicago, Oct. 8.—It is to be hoped that the proposal to grant to women the right to serve on juries will be defeated at the November election.

It is well for those who favor it to contemplate the prospect of being locked up several days or a week on a murder case; of listening, for instance, to full discussion of venereal diseases by specialists as a basis of determining the sanity of a defendant and considering such testimony in the jury room by men and women; in civil cases of importance, factory girls with little education and business judgment passing intelligently on involved litigation, influenced by the hurt look in the defendant's eyes and his counsel's throbbing appeal.

Woman suffrage failed to purify our politics and mixed juries will not improve the meting out of justice.

School teachers would doubtless be exempt. Property owners would seek to evade service. Yet these, with club women and welfare workers and similar groups, are the ones needed. Most of those serving, however, would be the poor, who need the money, but who are unsuited by lack of education, ideals and experience.

An expression by the Bar association would carry weight. What do California jurists say about it? Are we to be chivalrous or sensible? Give us some interviews for guidance.

W. ROYAL WILSON.

SAVING THE CONSTITUTION.

Evanston, Ill., Sept. 29.—The voters of Illinois should not forget that Mrs. Ruth Hanna McCormick, in her assumption that the Bill of Rights is endangered by Mrs. Lottie Holman O'Neill's candidacy, and her statement that "We are going to get back to the constitution and stay there," ignores the fact that the eighteenth amendment is just as much a part of the constitution as is the Bill of Rights. In upholding the eighteenth amendment Mrs. O'Neill is "staying" by the constitution that much more than is Mrs. McCormick, since none of the first ten amendments, often called the Bill of Rights, is in any degree menaced by Mrs. O'Neill's attitude, and the eighteenth amendment is menaced by Mrs. McCormick's attitude.

LUCY S. STEWART.

AUTUMN FISHERMEN.

Lampson, Wis., Sept. 26.—The author of the editorial, "Autumn Touring in Wisconsin," must have been in northern Wisconsin in the fall of the year or he could not describe it so perfectly. It isn't only that the lakes and woods seem more beautiful in the fall and the roads and resorts are not crowded, but the big fish actually bite better and there are more of them caught by what few fishermen come up at this time of the year than during the hot months of the summer.

A. B. REIF.

SECRET SIX.

Bedford, Va., Sept. 24.—If the "Secret Six" in their kindergarten methods should ever discover that there was no Santa Claus [or anything else], would they turn this information over to the prosecutor's office so that it could be broadcast over the world to destroy the faith of thousands of other innocent children?

What Chicago wants is more conviction and less evidence and swan songs.

H. E. FORD.

AFRICA SPEAKS.

Chicago, Oct. 7.—For the benefit of a lady who wrote about "Africa Speaks" in the issue of Oct. 7, I offer this information sent to me by the Smithsonian institution in answer to a letter I wrote me on the subject of who was the [illegible] camera man and asking something about the "killing," etc.

The reply states that there were four camera men on that expedition, although no one seems to be given credit on the film. Also, the man who was really killed, but it was an accident that one of the camera men turned his camera on the native just then and caught it. They afterwards reenacted the scene to lead up to that killing.

In no criticism have I seen any assure of the men who ordered the natives to go for the rifles when they were to have had revolvers in their hands all the while and must have known that the native would attract the attention of the lions, which was certain after. Hunters are usually not careless with guns in Africa, especially when in pursuit of lions. They are too dangerous. It is a pity that the impression has been made that the picture is faked, for it is the most wonderful collection of pictures I've ever seen.

M. HAW.

CHALLENGE.

Highland Park, Ill., Oct. 8.—[To the issue the other day the writer stated that the replies received and your comment relative to these replies from the representatives as to what stand they would take should the majority vote in favor of the repeal of all laws pertaining to the control of liquor. If [illegible] one of these representatives my vote would be as follows:

"If the majority vote on this [illegible] endum for the repeal of laws pertaining to liquor traffic, I would vote with them providing The Tribune company will rent me space on the ground floor of the 23d floor of The Tribune building for the purpose of dispensing liquor in whatever manner liquor may be distributed to the public upon the repeal of our present laws.

"The dispensary shop on the ground floor would be of easy access to all pressmen and the public transacting business in your building. The only [illegible] your elevator operators and those tenants above the 23d floor, including, of course, visitors to The Tribune [illegible]. However, the real purpose of establishing such liquor dispensary shops would be for the convenience to your subscribers in obtaining ready liquor."

HARRY I. THELE.

SECRECY.

Chicago, Oct. 7.—In a Paramount news reel which I saw last evening [illegible] and detailed explanation of the method of laying a smoke screen for the protection of Manhattan island we observed. If the smoke screen was invented purposely for protection of New York, why advertise the method in what is being done? It is just possible that other more secretive and unfriendly powers will greatly appreciate knowing the United States' method of defense.

Then, too, it seems a very simple and innocent procedure to permit [illegible] dirigible or airship to fly over the whole United States, following the important air lines and thoroughly surveying the greatest metropolises and their strategic means of defense in case of war.

F. G. EWART.

THE AMERICAN LANGUAGE VERY MUCH ABROAD

[Punch (Copyright).]

American Delinquent (on conclusion of severe lecture): "Wi[ll] you sure spilt a beakful."

EVEAL TORTURE E WOMEN SLAIN Y CHINA BANDITS

Missionaries Beheaded ir Months of Captivity

...CHOW, China, Oct. 10.—(AP)— ...of the mountains of north Fu... ...ame the story today of the ter... ...fate of two British woman mis... ...ies, Miss Eleanor June Harrison ... Miss Edith Nettleton, slain at the ... of weeks of negotiations with ban... ...for their ransom.

...two women, both advanced in ... and of lon mission service ... the Chinese, were subjected ... physical and mental torture ... finally, to quote those who at... ...d to free them, "clumsily and ...y beheaded."

Made to Se Executions.

...fore being thus put to death, how... ...the women were treated with the ...most disrespect, neglect and cruelty. ...Harrison bein forced some days ...on her own execution to witness ...end of four captives of the Chi... ...bandits, one of them shot and ...other three beheaded.

...The sufferings of the women were ...ated by A. J. Martin, British con... ...at Kienning, and the Rev. Dr. ...Edwin Sills of th Church Mission... ...society, who returned from Kien... ...ning after severa weeks of strenuous ...ly unavailing attempts to save the ...ves.

8 Months of Anguish.

...Both emissaries said that during ...nine months of captivity in a com... ...ist lair in the mountains of north ...Fukien, the two missionaries were sub... ...ted to the most brutal physical and ...mental treatment. They were allowed ...either exercise nor privacy, the nar... ...rators said, and were guarded night ...and day by four bandits who repeat... ...ly told them a horrible doom was ...hanging over their heads.

...Finally after an attack by a rival ...band upon the communist headquar... ...ters ten miles from the scene of their ...living place, the two women were ...taken to a lonely place on a hillside ...and slain.

...The two missionaries left Chungan, ...north Fukien, on June 26, their des... ...tination being Foochow. They traveled ...by boat down the Minkian river only ...a few miles when they were captured by ...communists and carried off to the ...mountains.

...Chinese officials at Kien Yang-Hsien ...were informed of the abduction and at ...first displayed indifference, the British ...investigators said, but afterward sent ...troops to the area. No strenuous ef... ...forts were made, however, to release ...the missionaries.

Saves Only Tea Crop.

...Hope for their ultimate freedom was ...maintained until the middle of Au... ...gust. It was believed that the rebel ...leader Luh Sing-Pang, encamped near ...Foochow, would liberate the captives ...if his troops were, in fact, sent to ...Ningtu, where the Reds were holding ...the tea crop. After routing the ...communists Luh rested on his laurels ...and returned to Kien Ning-Fu with ...a escort of 5,000 Chinese refugees ...and a quantity of tea.

...More recently the Chinese captors ...sent a finger in a letter to the British ...authorities saying they had cut it from ...Miss Nettleton's hand and unless their ...demand of $50,000 ransom was com... ...plied with at once further harm would ...come to the missionaries.

...Advances were made at the direc... ...tion of the Church Missionary society ...to meet ransom demands, but without ...result.

"WIVES" SEE WINS HELD ON IGAMY CHARGES

...The four wives of the Jackson ...men, Albert and Herman, 30 years ...old, saw their husbands held to the ...federal jury on charges of bigamy by ...Judge John H. Lyle yesterday. Albert ...was at one side with Bertha, whom ...he married in 1926, and Florence, ...whom he married in 1929. Herman ...was opposite, with Fannie, whom ...he married in 1926, and Mathilda, ...whom he married in 1929. In both ...cases, double weddings had been ...performed. Judge Lyle set bonds at ...$5,000 apiece.

...rms Order Giving Pantages a New Trial

...Los Angeles, Cal., Oct. 10.—(AP)— ...District Court of Appeal today de... ...the joint petition of the state's ...attorney general and the county dis... ...trict attorney for rehearing of the ...court order that Alexander Pantages, ...theater magnate, be given a new trial, ...after he was convicted of assault on ...Eunice Pringle, co-ed dancer.

PLEASED

MARY McCORMIC.

News that Pola Negri had started divorce proceedings against Prince Serge Mdivani in Paris was received by Mary McCormic, Civic opera singer, as she arrived in Chicago from Europe yesterday. She left the station beaming, frankly elated at the development.

Miss McCormic's name had been mentioned frequently with that of the prince before Pola withdrew her first divorce suit last November. The singer revealed that she had met him five years ago in the Oklahoma oil fields and that the acquaintance had been renewed three years later on an ocean voyage.

"Do I still love him? Maybe. He took me from Paris to Cherbourg when I left Europe seven days ago," she said.

Miss Negri appeared personally yesterday before the president of the Seine tribunal in Paris to file her suit. The reconciliation meeting at which, under French law, the justice attempts to reunite estranged couples, will be held in about two weeks. Her retirement from pictures came shortly after the death of Rudolph Valentino. She said at the time: "My love for him was the greatest in my life."

CUNEO FAILS IN PLEA TO REOPEN BUILDING CASE

An attempt by John F. Cuneo, millionaire printer, to renew his fight for permission to erect a sixty story building at the northeast corner of Randolph street and Michigan avenue failed yesterday when the Illinois Supreme court denied a rehearing sought by him in the consolidated case brought by the Michigan Lake Building corporation, the John Crerar library and H. C. Edmonds.

Cuneo secured a permit from Building Commissioner Paschen on July 8, 1929, to construct the building and an appeal by the objectors, who claimed that their property would be damaged, to the zoning board of appeals failed. A further appeal to the Circuit court brought a reversal of the zoning board's decision, revocation of Cuneo's permit and a decision that the amendment under which Cuneo obtained his permit was illegal. This judgment was affirmed by the Supreme court at the April term this year.

Under the amendment declared illegal Cuneo would have been permitted to construct a building rising 440 feet at the street line, instead of 264 feet, without a setback.

Detroit Municipal Agency Locates Jobs for 1,114

Detroit, Mich., Oct. 10.—(AP)—During its first week, which ended yesterday, the municipal employment agency founded by Mayor Frank Murphy found jobs for 1,114 men and women, James N. Duncan, manager of the agency, announced today. Registration of the unemployed was resumed today after a lapse of several days. A total of about 81,000 have signed up, but about 100 applicants for registration have been applying daily.

FLAYS LEADERS FOR FAILURE TO PREVENT SLUMP

Senator Wagner Speaks at Labor Convention.

Boston, Mass., Oct. 10.—[Special.]—The American people "cannot live by optimism alone," declared Senator Robert F. Wagner of New York today before the annual convention of the American Federation of Labor, in a speech bristling with criticism of business and governmental leaders, to whom he ascribed responsibility for unemployment because of their failure in time of prosperity to prepare for periods of depression.

In contrast with the optimistic address yesterday of Secretary of Labor James J. Davis, the speech of Senator Wagner emphasized steps that he said the federal government and the states might have taken to relieve unemployment by timing the introduction of large building projects so as to provide a flow of wages when other sources were dry.

"But instead we stubbornly refuse to put any such plan into systematic and efficient operation," he added.

Criticizes Public Men.

Without mentioning by name President Hoover and Secretary Davis, who condemned the "dole" in addresses to the delegates this week, the New York senator criticized "public men who have with much self-satisfaction repeated their own praises for having fended off the dole from the American people."

"Have we in fact kept the dole from America?" he asked. "Is not the dole in use today in every industrial community in the country? What else can we call the disbursements for unemployment relief by every charitable organization and even by many municipalities?"

"When the American workman reads the official assurances that our fundamental national assets are undiminished, knowing that he lives in a land of plenty which he had in the past shared in the making, these facts only aggravate the rancor in his heart that he must nevertheless go without work and wages.

"Optimism" Not Enough.

"The American people will not submissively accept these recurrent and lengthening periods of joblessness. They have learned they cannot live by optimism alone. They accept as true the presidential declaration that the economic fundamentals of the country are unimpaired, but that only serves to emphasize the mystery of their own misfortune.

"It seems to me that one of the reasons the unemployment problem has gone so long unsolved is that men in public life and in positions of authority have been unwilling to take the risk of preventive action."

BROKER'S SUICIDE LAID TO WORRY OVER HIS WIFE

(Picture on back page.)

Ferdinand J. Sohm, secretary of Gorrell & Co., investment securities house at 209 South La Salle street, shot and killed himself early yesterday at Briar place and Sheridan road. He is thought by friends to have become deranged from overwork and worry about the ill health of his wife, Selma, with whom he lived at the Edgewater Beach hotel. He was 47 years old.

When police found the body in his automobile, he had been dead several hours. A revolver lay near his hand on the floor of the car. He had been missing since departing for work Thursday morning.

"He was a devoted associate," said Warren Gorrell, president of the firm which Sohm had been connected with for 15 years, "and one of the finest men I have ever known. I can explain his act only on the basis of despondency from overwork and worry about Mrs. Sohm's health."

Finesse is a definite quality, tailored into clothes by Heppner + +

The Sack Suit $160 *Others in relation*

HENRY HEPPNER & CO.
Tailors
310 S. Michigan Avenue, Chicago

MARSHALL FIELD & COMPANY

BASEMENT, STORE FOR MEN

BASEMENT MORE FOR YOUR DOLLAR PROMOTION SALE THROUGHOUT THE BASEMENT

Presenting Startling Values That Appeal to Men

Most Unusual!

Fall Shirts for Men . . . $1.65

Attached Collars or Separate Collars

You'll readily recognize, when you see these shirts that they were made to sell for more than this. Madras and broadcloth shirtings in light, medium light and medium dark shades . . . patterns that are unusual at $1.65 each.

Sizes from 14 to 17

There is a selection of sizes and patterns here that includes yours.

Think of This! . .

Topcoats

In a Regrouping at . . .

$19

Starting This Morning . . . An Extraordinary Sale in the Basement . . . .

What could be a more attractive opportunity and what could be a more inviting time to purchase than during this great PROMOTION SALE in the Basement? There are values in the Store for Men Basement that have been equaled only a few times . . . values in new merchandise that possess all the qualities that you demand in your apparel . . . values in accessories and suits . . . topcoats . . . in fact, almost everything that you'll need.

Hand-Made

Patterned Ties for Fall 75c

A Value That Is Compelling . . .

Just the colors and the patterns . . . just the workmanship and materials that you would require in a tie of higher price. Some are silk tipped . . . all are made of materials that are sure to keep their shape and lustre.

Purchase Several!

You'll want to get several of these ties when you see them. . . . 75c.

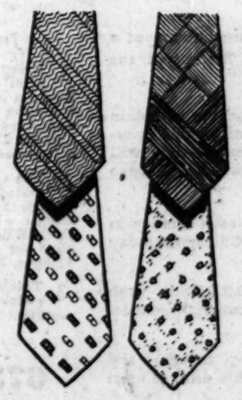

Attractive Values in

New Fall Socks 55c

Sizes from 10 to 12

Just the colors and the patterns you want . . Many of them are imported—heavy woolens.

Here Is a Value! . .

Men's Suede Jackets $9.85

Button or Hookless Fasteners . . .

Here is a garment that is designed to give you freedom of movement and warmth in addition to being a remarkable value. The knitted collar, cuffs, wristlets assure perfect comfort on cool days . . . you should certainly have one.

Sizes from 36 to 50

Be sure to see them . . . you'll agree . . . they are remarkable values at $9.85.

Materials . . . Styles . . . Colors and Patterns You Want for Fall Wear

These are coats that have been selected from the higher priced groups on our racks and reduced to this unusual price for this great Promotion Sale. There are coats here in grays and browns, blues, tans and mixtures that will appeal to you. There are tweeds, llamas and herringbones . . . just the materials you would choose if you were purchasing higher priced garments. In sizes for men and young men.

Your Size Will Be Here, Too

ENTLEMEN . . . and Raleighs, have much besides appearance to reflect their calibre.

Raleigh Cigarettes

STAMPS OF THE NATIONS
A Fascinating New Game

Can You

put these STAMPS together and name them?

THIS IS SET NO. 1. . . . Simply cut these stamps apart, put them together and name the Nations they represent.

Open to Men, Women, Boys, and Girls!

CUT HERE

CUT HERE

This is the Stamp of: _____
Write name of Nation here.

CLUE: The top portion of this composite stamp represents a country of which Paris is the capital; the middle portion is part of a stamp of a nation whose ruler bears the title George V.; the lower portion represents a nation whose Eastern boundary is the Mediterranean Sea.

CUT HERE

CUT HERE

This is the Stamp of: _____
Write name of Nation here.

CLUE: The upper portion of this composite stamp represents a nation separated by the English channel from France; the middle portion that of a nation ruled by a King named Alfonso; the lower portion represents a nation within whose boundaries rises Mont Blanc, highest of all the peaks in the Alps.

CUT HERE

CUT HERE

This is the Stamp of: _____
Write name of Nation here.

CLUE: The nation represented by the upper portion of this composite stamp has as its capital a city named Madrid; the central portion represents a nation in Europe governed by a president and whose legislative authority is vested in the Chamber of Deputies and the Senate; the bottom portion is part of a stamp of a nation upon whose flag it is said the sun never sets.

THE CHICAGO TRIBUNE *WILL PAY* $10,000.00 IN CASH PRIZES FOR BEST ANSWERS!

LAST Sunday the Chicago Tribune announced a fascinating new Prize Game—"Stamps of the Nations."

For the benefit of those who were unable to obtain last Sunday's Tribune the first set of stamps is reprinted here. You can start with these—they will count. Then get Set No. 2 in tomorrow's Chicago Sunday Tribune.

The stamps are printed in full color each Sunday in the Coloroto Picture Section of the Chicago Sunday Tribune.

The Chicago Tribune will pay $10,000.00 in Cash Prizes for the best answers. It's educational, instructive and intensely interesting.

Just cut the stamps apart, put them together and name the nations they represent. This offer is open to every man, woman, boy and girl.

Don't miss this great chance to win a big Cash Prize. Note the clues printed below the stamps. They will help you.

If you wish you may obtain Set No. 1 in full color in tomorrow's Chicago Sunday Tribune. It will be reprinted tomorrow, together with Set No. 2. Get the complete 14 sets. Then send them in.

To avoid disappointment, order your Chicago Sunday Tribune in advance from your newsdealer. The edition is limited.

Just Follow These Simple Rules:

1. Every Sunday for 14 Sundays the Chicago Tribune will print a set of 3 composite "Stamps of the Nations." Each set of stamps, when cut apart and assembled properly, will make complete stamps. The public is invited to put the stamps together and name the countries they represent. The Chicago Tribune will pay $10,000.00 in Cash Prizes for the best answers! See Prize List below.

2. The composite stamps must be cut out, assembled and pasted or pinned together. Below each stamp must be written the name of the country it represents. A total of 42 stamps will be printed—3 each Sunday for 14 Sundays. IMPORTANT! *Hold all stamps until you have the complete set of 42.* Then send them to "Stamps," Chicago Tribune, Postoffice Box 1539, Chicago, Illinois.

3. This contest is open to everyone—men, women, boys and girls—except employes of the Chicago Tribune and their families. It does not matter where you live.

673 Big Cash Prizes!

1st Prize		$1,000.00
2nd Prize		500.00
3rd Prize		300.00
Next 5 Prizes	$250.00 each	1,250.00
Next 10 Prizes	$100.00 each	1,000.00
Next 20 Prizes	$ 50.00 each	1,000.00
Next 40 Prizes	$ 25.00 each	1,000.00
Next 100 Prizes	$ 10.00 each	1,000.00
Next 490 Prizes	$ 5.00 each	2,450.00
5 Awards to School Teachers	$100.00 each	500.00
673 Prizes Totaling		$10,000.00

4. You pay nothing. Just prove your skill.

5. All stamps must be in by midnight 21 days after Set No. 14 is published. Each entry should be sent by First Class Mail, Postage Prepaid. Entries with insufficient postage will be returned by the Postoffice Department. A letter must be sent with your entry giving your name and address and telling the name of your favorite Stamp and why you like it best. Letters must not exceed 50 words.

Contestants may send as many sets as they wish, but no contestant will be entitled to more than one prize. No entries will be returned.

6. The judging will be based upon the accuracy of putting the stamps together, correctly naming the countries they represent, neatness, and merit of the accompanying letter. Elaborate entries will receive no greater consideration than the most simple entries. The prime requirement will be accuracy. Therefore any school boy or girl has the same chance to obtain a prize as any man or woman.

7. School Teachers, Note: To interest School Teachers in encouraging their pupils to enter this instructive and educational game, the Chicago Tribune will award 5 prizes of $100.00 each to the teachers of public, parochial or private schools of grammar or high school grades whose pupils rank highest among the winners. Teachers! This new game will familiarize your pupils with many foreign countries. Help them win.

8. You need not purchase the Chicago Tribune to compete. You may copy or trace the stamps from the Tribune and assemble the stamps from the copies you have made. The Tribune may be examined at any of its Offices or at Public Libraries free of charge.

9. The judges will be a committee appointed by the Chicago Tribune. Entrants agree to accept their decision as final. In case of ties a duplicate award will be given each tying contestant.

The Stamps Shown in Set No. 1 Are Among These

Start with the stamps shown above. They will count. Then get Set No. 2 in tomorrow's

Chicago Sunday Tribune

THE WORLD'S GREATEST NEWSPAPER

Copyright 1930 The Chicago Tribune

Mae Tinee Gives Closeup of Motion Picture World

Chicago Daily Tribune
THE WORLD'S GREATEST NEWSPAPER
SATURDAY, OCTOBER 11, 1930.

Mrs. Gladys H. Bevans Tells Daily How to Guide Children

The MURDER at the VICARAGE

BY AGATHA CHRISTIE

SYNOPSIS.

Mr. Clement is vicar of a country village in England. His wife, Griselda, is nearly ... years his junior. The vicar's young nephew, Dennis, lives with them.

Col. Protheroe, a pompous parishioner, who makes life miserable for his daughter, ... and his second wife, Anne, is expected at the vicarage at 6:15 one evening. At ... the vicar is called to visit a dying parishioner and leaves word for the colonel that ... will be late. On returning at 7 the vicar meets Lawrence Redding, an artist who is ... in a studio on the vicarage grounds, coming out of the house in an agitated state. ... hour before the artist and Mrs. Protheroe had confessed to him their love for each ... In his study the vicar finds the colonel dead, murdered apparently. No weapon is ... Dr. Haydock is called and he says Protheroe has been dead half an hour and ... the police. A note which the colonel started to write to the vicar is headed 6:20. ... overturned when the colonel fell forward, stopped at 6:22, but it was always ... fifteen minutes fast.

Lawrence Redding and Mrs. Protheroe both confess to the murder.

Miss Marple, a near neighbor, saw Anne Protheroe go to the vicarage about 6:15 and ... to the studio. She had no place to conceal a weapon. Redding came along shortly ... and joined her at the studio. They came out a little later and walked towards the ...

Lawrence and Anne admit they had confessed the crime thinking the other had com... Lawrence said he had come back to see the vicar, after leaving Anne, and had ... his pistol and thought Anne must have taken it.

Murder by person or persons unknown, is the verdict given at the inquest.

A man who represents himself to be Dr. Stone, an archaeologist, is thought to be an ... and is suspected of the theft of some valuable old silver which belonged to Col. ... His secretary, Gladys Gram, is also under suspicion.

Miss Marple calls on the vicar, and Griselda and Dennis go over to amuse her visiting ...

INSTALLMENT XLVIII.

THE CONSTABLE CALLS.

"Let us, dear Mr. Clement," Miss Marple said, "just go over it again. ... Protheroe comes to the window and she thinks the room is empty—she ... have thought so, because otherwise she would never have gone down to ... studio to meet Mr. Redding. It wouldn't have been safe. The room must ... been absolutely silent if she thought it was empty. And that leaves us ... alternatives, doesn't it?"

"You mean—— "

"Well, the first alternative would be that Col. Protheroe was dead already ... I don't think that's the most likely one. To begin with he'd only been ... about five minutes and she or I would have heard the shot, and secondly ... difficulty remains about his being at the writing table. The second ... is, of course, that he was sitting at the writing table writing a ... but in that case it must have been a different note altogether. It can't ... to say he couldn't wait. And the third—— "

"Yes?" I said.

"Well, the third is, of course, that Mrs. Protheroe was right and that the ... was actually empty."

"You mean that, after he had been shown in, he went out again and ... back later?"

"Yes."

"But why should he have done that?"

Miss Marple spread out her hands in a little gesture of bewilderment.

"That would mean looking at the case from an entirely different angle," ... said.

"One so often has to do that—about everything. Don't you think so?"

I did not reply. I was going over carefully in my mind the three alterna... that Miss Marple had suggested.

With a slight sigh, the old lady rose to her feet.

"I must be getting back. I am very glad to have had this little chat—... we haven't got very far, have we?"

"To tell you the truth," I said, as I fetched her shawl, "the whole thing ... to me a bewildering maze."

"O, I wouldn't say that. I think, on the whole, one theory fits nearly

I fetched the whisky, soda and two glasses.

... That is, if you admit one coincidence—and I think one coinci... is allowable. More than one, of course, is unlikely."

"Do you really think that? About the theory, I mean," I asked, looking ...

"I admit that there is one flaw in my theory—one fact that I can't get ... O, if only that note had been something quite different—— "

She sighed and shook her head. She moved towards the window and ... mindedly reached up her hand and felt the rather depressed looking ... that stood in a stand.

"You know, dear Mr. Clement, this should be watered oftener. Poor ... it needs it badly. Your maid should water it every day. I suppose it ... who attends to it?"

"As much," I said, "as she attends to anything."

"A little raw at present," suggested Miss Marple.

"Yes," I said. "And Griselda steadily refuses to attempt to cook her. ... is that only a thoroughly undesirable maid will remain with us. ... Mary herself gave us notice the other day."

"Indeed. I always imagined she was very fond of you both."

"I haven't noticed it," I said. "But as a matter of fact, it was Lettice ... who upset her. Mary came back from the inquest in rather a ... mental state and found Lettice here and—well, they had words."

"O," said Miss Marple. She was just about to step through the window ... stopped suddenly, and a bewildering series of changes passed over ...

"I fear," she muttered to herself. "I have been stupid. So that was it. ... possible all the time."

"I beg your pardon."

She turned a worried face upon me.

"Nothing. An idea that has just occurred to me. I must go home and ... things out thoroughly. Do you know, I believe I have been extremely ... almost incredibly so."

"I find that hard to believe," I said gallantly.

I escorted her through the window and across the lawn.

"Can you tell me what it is that has occurred to you so suddenly?" I ...

"I would rather not—just at present. You see, there is still a possibility ... I may be mistaken. But I do not think so. Here we are at my garden ... Thank you so much. Please do not come any farther."

"Is the note still a stumbling block?" I asked as she passed through the ... and latched it behind her.

She looked at me abstractedly.

"The note? O, of course that wasn't the real note. I never thought it ... last night, Mr. Clement."

She went rapidly up the path to the house, leaving me staring after her. ... didn't know what to think.

Griselda and Dennis had not yet returned. I realized that the most ... thing would have been for me to go up to the house with Miss Marple ... fetch them home. Both she and I had been so entirely taken up with our ... discussion over the mystery that we had forgotten anybody existed in the ... except ourselves.

I was just standing in the hall, wondering whether I would not even now ... and join them, when the door bell rang.

I turned and saw there was a letter in the box and presuming ... it was the cause of the ring, I took it out.

As I did so, however, the bell rang again, and I shoved the letter hastily ... my pocket and opened the front door.

"Hullo, Col. Melchett.

"Hullo, Clement. I'm on my way home from town in the car. Thought ... I'd look in and see if you could give me a drink."

"Delighted," I said. "Come into the study."

He pulled off the leather coat that he was wearing and followed me into ... I fetched the whisky and soda and two glasses. Melchett was ... in front of the fireplace, legs wide apart, stroking his closely clipped ...

"I've a bit of news for you, Clement. Most astounding thing you've ever ... But let that go for the minute. How are things going down here? ... old ladies hot on the scent?"

"They're not doing so badly," I said. "One of them, at all events, thinks ... there."

"Our friend, Miss Marple, eh?"

"Our friend, Miss Marple."

"Women like that always think they know everything," said Col. Melchett. ... probably unnecessary interference on my part asking," I said. "But ... somebody has questioned the fish boy. I mean, if the murderer left ... front door, there's a chance the boy may have seen him."

"That's exactly what I mentioned him right enough," said Melchett. "But the boy says ... didn't meet anybody. Hardly likely he would. The murderer wouldn't be ... observation. Lots of cover by your front gate. He would ... a look to see if the road was clear. The boy had to call at the ... on Haydock's, and at Mrs. Price Ridley's. Easy enough to dodge ...

"No?" I said. "I suppose it would be."

"On the other hand," went on Melchett. "If by any chance that rascal ... did the job, and young Fred Jackson saw him about the place, I doubt ... whether he'd let on. Archer is a cousin of his."

[Copyright: 1930: By Agatha Christie.]

[Continued Monday.]

GASOLINE ALLEY—SEZ SPUD

Miners Worship Beauty with Heart of Gold

'Girl of the Golden West' Sweeter as Talkie.

"GIRL OF THE GOLDEN WEST."
[ALTALKER]
★ ★

[One star means fairly good; two stars, good; three stars, excellent; four stars, extraordinary; no stars—just another movie.]

Produced by First National.
Directed by John Francis Dillon.
Presented at the Chicago Theater.

THE CAST:

Minnie ..... Ann Harding
Dick Johnson ..... James Rennie
Jack Rance ..... Harry Bannister
Handsome Charlie .. Ben Hendricks Jr.
Sonora Slim .... J. Farrell McDonald
Trinidad Joe ..... George Cooper
Nick ..... Johnny Walker
Jim Larkins ..... Richard Carlyle
Joe Castro ..... Arthur Stone
Sidney Dick ..... Arthur Housman

By Mae Tinée.

Good morning!

Enslaved as producers are to the passion for renaming screen adaptation of books and plays, how in the world did the makers of this movie pass up the chance to call it "The Saint of the Saloon?" Now there's a grand, alliterative appelation, positively bursting with box office appeal! As it DOES describe the heroine—I suppose it's out, for one of the eccentricities of the retitling passion is the dogged notion that never, never shall a title have any bearing on the film it captions. Well, anyhow, I'll sell my entry for half price, should the owners want it.

"Girl of the Golden West" has been screened from the old stage play which Blanche Bates played with such success, giving, I imagine, an interpretation that was somewhat different from Ann Harding's seraphic rendition of Minnie, owner of the Polka saloon, pal, confident, banker, critic, mother, sister and teacher of the rough miners who patronize her place and greatly desired by Jack Rance, gambler, who would her wed despite the fact that he has a wife somewhere else.

Minnie is adamant to all sentimental advances, until the handsome bandit with a price on his head and calling himself for utilitarian purposes, Dick Johnson, comes to rob the Polka and remains to worship its mistress.

Doings attendent on the romance between the saint and the sinner from the body of the picture's action.

As screened, "Girl of the Golden West" manages to be fairly exciting, despite its Godey's Lady Book flavor. James Rennie makes a noble and picturesque bandit. Harry Bannister, husband of Miss Harding, draws Rance strongly and with a sympathetic touch. Minor rôles are pleasingly handled.

As for Miss Harding's Minnie—she looks like an angel, exhorts like an evangelist, loves like a lady, enunciates like Mis Jones of Tompkins' Corners and is brave like a lion. She gives a very sincere performance and, as always, is almost too beautiful to be true.

Technically the picture is satisfactory and, I've been told, has been pretty true to the play.

[If it hasn't, I'll be hearing from you, Old Timers!]

"TOP SPEED."
[ALTALKER]

Produced by Warner Brothers.
Directed by Mervyn Le Roy.
Presented at the Oriental Theater.

THE CAST:

Elmer Peters ..... Joe E. Brown
Virginia Rollins ..... Bernice Claire
Gerald Brooks ..... Jack Whiting
Tad Jordan ..... Frank McHugh
Babe Green ..... Laura Lee
Daisy ..... Rita Flynn
Spencer Colgate ..... Edmund Breese
The Sheriff ..... Wade Boteler
Vincent Colgate ..... Cyril Ring
J. W. Rollins ..... Edwin Maxwell
Ippa, Rollins, Chauffeur .. Billy Bletcher

Well, if his employers want to waste that grand clown, Joe Brown, on a tiresome farce-comedy-with-music such as "Top Speed." I guess it is most certainly their business.

The film's a bore.
I'll say no more.

BUT, don't forget to remember that Hack Wilson and Gabby Hartnett are at the Oriental this week!

See you tomorrow.

* *

Chicagoan Made Secretry of Hotel Men's Association

San Antonio, Tex., Oct. 10.—(AP)—Re-election of Thomas D. Green of New York as president and selection of Boston as the 1931 meeting place completed business of the convention of the American Hotel association here today. Frank W. Baring of Chicago was elected secretary.

State Universities Lauded by President of Illinois Institution

Dr. Harry W. Chase, president of the University of Illinois, last night addressed 250 members of the Commercial Club of Chicago and the Industrial club of Chicago at a dinner at the Blackstone hotel. His subject was "The Significance of a State University."

"State universities," Dr. Chase said, "have a history, a philosophy, and a mission. They are now taking the leading part in the education of America's youth. One million students are now in the 45 or 46 state institutions, or one student out of five. One bachelor's degree out of four and one advanced degree out of three are conferred by state universities."

Dr. Chase detailed the history of state schools, emphasizing that the successful university is founded on the doctrine of state control but not state interference. "Each university," he said, "must have the freedom to teach and to inquire into truths. The state school is the heritage of the past and is the best guarantee and investment of the state of today to the state of tomorrow. It is of the people and for the people."

* *

Friday Morning Forums Start at Abe Lincoln Centre

The fall season of the Friday Morning forum opened yesterday at Abraham Lincoln centre, 700 Oakwood boulevard, with a recital by John Green, baritone. This was the first of nine programs to be held on Friday mornings between now and Jan. 1. Solomon Goldman, rabbi of Congregation Anshe Emet, Chicago, will speak on "Are We a Civilized People?" on next Friday. On Oct. 24 Harold D. Lasswell, now lecturing at the University of Chicago on topics in political psychology of politicians and of public opinion, will speak on "The Psychology of Political Agitators and Administrators."

BEG YOUR PARDON

Funeral services for Peter Klein, prominent Aurora banker and former publisher, will be held at his home in Aurora at 2:30 o'clock Monday, instead of today, as mentioned in THE TRIBUNE yesterday. Mr. Klein died Thursday at the age of 81.

Speaker Shanahan did not attend a Thompson-Prosperity banquet at the Hotel Sherman Thursday night at which THE TRIBUNE yesterday erroneously listed him as one of the speakers. The information that he spoke there was given to a reporter by one of the banqueters.

Yesterday's TRIBUNE gave the address of the Michigan Boulevard Safe Deposit company as the Wrigley building. The company is located at 30-32 North Michigan avenue.

Bulgars' King in Italy for Royal Wedding

Arrives Incognito; Two Church Ceremonies.

[Chicago Tribune Press Service.]

ROME, Oct. 10.—King Boris is in Italy incognito, it was reported today from reliable sources. So preparations are being made at the royal villa at San Rossore, near Pisa, for the approaching marriage of the Princess Giovanna and the Bulgarian king.

The Italian royal family is assembled at the favorite fishing and hunting spot of King Victor Emmanuel, on the beautiful Tyrrhenian shore between Pisa and Leghorn. There, according to today's reports, the first part of the marriage ceremony will take place with the Roman Catholic rites, Peter Cardinal Maffi, archbishop of Pisa, officiating.

Cardinal Maffi was received at San Rossore by King Victor Emmanuel yesterday and the details of the approaching ceremony were arranged.

Following the Roman Catholic marriage ceremony in Italy, the royal couple would go to Sofia, where the Greek Orthodox church marriage will be performed.

From some sources it is also reported that the marriage ceremony at Sofia will be followed by the solemn coronation of King Boris and his queen.

It is understood that all details relative to the religious ceremonies were carefully gone over by Pope Pius XI, himself, who received this morning immediately after his arrival from Bulgaria, Msgr. Ronealli, apostolic visitor in that country.

* *

Julius Rosenwald Elected to Chicago Academy of Sciences

Several Chicagoans, among them Julius Rosenwald, have been elected to membership in the Chicago Academy of Sciences, Lincoln park.

Mr. Rosenwald is enrolled as a life member, as are most of the following: Mrs. Wayne Chatfield-Taylor, Charles A. Donnel, United States forecaster here; Mrs. Henry Bosch, William S. Holabird, D. F. Kelly, Mrs. Jasper Higginbotham, Mr. and Mrs. Karlton Hackett, George Houghteling, George C. Dent, H. Barry McCormick, E. J. Block, W. A. Converse, Mrs. Harold E. Leopold, William A. Dyche, Paul L. Battey, Mrs. Franklin Martin, Mrs. Harry H. Lobdell, the Rev. H. H. Moeller, Mrs. John L. Kellogg, Mrs. David J. Malloy, and Edward B. Hall.

Plans Ultra-Violet Rays with Lighting for Ordinary Homes

Richmond, Va., Oct. 10.—(AP)—Invention of an experimental electric light of a new type to produce ultra-violet rays from an ordinary lighting fixture was reported to the annual convention of the Illuminating Engineering society here today.

The lamp is a double bulb, resembling exactly a pair of ordinary size lamps screwed into a two way socket, and it may be used wherever such a socket will fit. It is not to be put on the market for at least two years.

"This lamp," said Dr. J. W. Marden, research engineer of the Westinghouse Lamp company, "is designed to send out small quantities of healthful ultra-violet rays. It produces a very mild sunburn or redness of the skin on one's arm held about five inches from the lamp for 15 or 20 minutes.

"Since these lamps probably will be inserted in our regular fixtures and used at greater distances, they can be left burning all day or all evening without imparting anything more than a mild tan. We actually can get sunlight in our parlors now.

"At a distance of three feet fifteen hours or more exposure would be necessary to produce sunburn.

"Recent developments in knowledge of effects of ultra-violet rays on health, such as the work of Maughan and Smiley of Cornell university, who obtained a reduction in colds among cold susceptible students by a few minutes' artificial ultra-violet each week, have created widespread interest."

One of the paired bulbs emits the ultra-violet and the other, while giving ordinary light, serves as resistance to cut down the voltage of its twin. Thus the ultra-violet ray actually comes from a lower voltage than that of an ordinary house current.

* *

Von Stroheims Return from Europe; Vienna Is Called Dead City

Accompanied by his wife and young son, Eric von Stroheim, motion picture director, passed through Chicago yesterday en route to his home and work in Hollywood, following a sojourn of three months in Europe.

Europe, observed Von Stroheim to interviews at the Union station, was like a once beautiful woman now dead. Vienna, particularly, he said, was a dying city. Vienna was Von Stroheim's home and his visit was his first in eight years. The Von Stroheim's were granted an audience with Pope Pius XI., who decorated the son, Joseph, 8 years old, with the Order of St. Theresa.

Other well known Hollywood persons who stopped in this city yesterday were Charles Mack, blackface comedian, and Ruth Roland, a screen star of other years. They were en route to New York.

WOMEN ARE BUSY PLANNING THE WINTER SHELTER FOR JOBLESS

"We are not sentimental sob sisters, intent on making paupers. We are trying to help self-respecting unemployed men in an unemotional and businesslike way. We want it understood that we are not encouraging professional panhandlers."

Thus Mrs. Dale Bost of the Lake Shore Drive hotel defined the position of the Tower Town Food and Shelter Fund, Inc., a group of near north side women who met yesterday in the Seneca hotel to complete plans for caring for unemployed men this winter in the abandoned county jail and Criminal Courts building at Austin avenue and Dearborn street.

The organization early next week will put on sale 100,000 "Tower Town tokens." They will sell for 25 cents each. They will be sold to persons who wish to help unemployed men by giving them the tickets, which may be exchanged for food and shelter in the old Criminal Courts building. The Tower Town women, however, will not open the building for general use until after Nov. 15. Therefore they ask that persons who purchase the tickets next week will keep them until that time.

The following officers were elected yesterday: Mrs. T. D. Collins and Mrs. Richard C. Folsom, co-chairmen; Mrs. Dale Bost, vice chairman, and Mrs. Paul Meyers, secretary, in charge of food donations. Mrs. Robert W. Mellin will be in charge of private subscriptions. Mrs. Edward R. Fifield and Mrs. Margaret Willey will be in charge of the sale of tokens.

"I just must tell you, girls, that we have $90 and a truck already," Mrs. Collins reported to the meeting. "The truck is a second hand one and it runs. That's our only overhead—the salary of a truck driver. We couldn't find any truck drivers out of jobs or we wouldn't have that. All the other work done for the Tower Town fund is volunteer work."

The Criminal Courts building is being scrubbed from top to bottom by 100 to 200 men. They are doing the work for two meals a day and a place to sleep, Mrs. Folsom reported. The city welfare department has contributed 200 cots and 350 blankets from the municipal lodging house, which has been discontinued. Mrs. Anna Smith, commissioner of public welfare, will direct the shelter.

"Our men are fine men, the most of them," Mrs. Collins said. "More than half are ex-service men and two are university graduates. We're registering them and their occupations and will coöperate with free employment bureaus in getting them jobs."

The following hotels now are supplying food for the men in the shelter house, the truck being used to collect the food:

Seneca, Belmont, 900 North Michigan, Palmolive Building restaurant, Lake Shore Drive, Knickerbocker, Pearson, Auditorium, Congress, Morrison, Palmer House and Sherman House, and the Chicago Women's Athletic club, Illinois Women's Athletic club, the Tavern club, and Standard club.

Opera Singers Boost for Chicago's Own Opera Week

Efforts to make civic opera week, Oct. 12 to 18, the greatest in the history of Chicago opera were the object of a meeting last night in the Palmer house. The Associated Civic Opera clubs of metropolitan Chicago met to hear plans of Miss Dema Harshbarger, who introduced Miss Mary McCormic, soprano, and Charles Marshall, tenor, of the opera company.

Two boys and two girls, the youngest 4 years old and the oldest 6 years, presented a pantomime of Carmen.

William Tyroler, assistant conductor of the Chicago Civic Opera company, sang two numbers to which he played his own accompaniment.

* *

Rockford College Alumnae.

The Chicago Rockford College Alumnae association is holding its annual luncheon at 1 o'clock today at the Chicago Woman's club. Mrs. Charles E. Herrick of 3809 Ellis avenue is president. Miss Mary Mutschler, the new dean of the college, is to speak on "Education."

OCEAN STEAMSHIP MOVEMENTS.

Arrived.	At.	From.
Mauretania	New York	Southampton
Edison	New York	Piraeus
De Grasse	Plymouth	New York
Ile de France	Havre	New York
Deutschland	Hamburg	New York
Olympic	Southampton	New York
Pres. Harding	Hamburg	New York
Olympic	Cherbourg	New York
Duchess Bedford	Glasgow	Montreal
Montcalm	Havre	Montreal
Sailed.		**For.**
Rochambeau	New York	Havre
Majestic	New York	Southampton
Paris	New York	Havre
Pres. Harrison	Colombo	New York
New York	Hamburg	New York
Cleveland	Boulogne	New York
Dresden	Cherbourg	New York
Pensland	Antwerp	New York
America	Cobh	New York
Western World	Buenos Aires	New York
De La Salle	Havre	Houston
Pres. Monroe	Singapore	Los Angeles

Doctor Views Men's Clothing as Health Peril

Advises Sacklike Garb for Women, Too.

A loose, flowing garment, "with no obstruction at the waist or neck," was suggested yesterday as the ideal universal clothing to be worn by men and women, to replace the present fashions.

The suggestion was made by Dr. Albert Bachem, professor of biophysics at the University of Illinois College of Medicine. He was guest speaker at the afternoon session of the American Physical Therapy association's annual convention in the Hotel Sherman.

"The errors in our mode of clothing interfere with the normal temperature of the skin and the evaporation of perspiration, causing abnormal conditions which often result in diseases," he said. His paper was titled "Environment, Health and Disease."

"There are two ways I would suggest to improve our clothing. Either it could be made more porous, and consist of possibly one layer so as to permit evaporation and irradiation radially, or it could be worn very loosely, in order to allow tangential circulation from the feet to the head.

"Men's dress, as is, is the worst that could be designed."

In variation of temperature and humidity, our climate is second only to Siberia, Dr. Bachem said.

"Even exposure to the wind and a strong fluctuation between heat and cold is not so harmful. In the course of racial development this fluctuation in temperatures may mean the creation of vigorous races, like those in north Europe and North America.

"Excessive chilling is to be avoided by clothes and heating rooms. There is no doubt that in our civilization, clothing is too thick and rooms are overheated."

Men's winter clothing, he continued, creates a temperature of 88 degrees Fahrenheit, and a relative humidity, under the clothing, of 70 per cent. In summer the figures run higher. Women's clothing is much more reasonable, he said.

"We men, under our garments, are practically always living in a tropical climate," he said. "In summer this becomes entirely unbearable and many prostrations and fatalities occur during heat waves.

"Even the greatest extremes of heat and humidity could be endured outdoors with loose, light, and transparent suits, and indoors with a part of the body exposed to an air current from a fan.

"It is surprising how much we know scientifically and how little do we put our knowledge into practice in regard to environment," he said. "It is amazing to see how every invention has brought with it certain harmful changes in the environment. For instance, the discovery of fire meant that by cooking our food we lost many valuable vitamines, damaging the teeth and decreasing peristalsis.

"The invention of clothing cut off light and air circulation, both of which are permitted by the fur and plumage of animals. Glass windows cut off ultra-violet rays, and closed automobiles did the same for us out of doors.

"Automobiles also did away with walking, the most valuable form of exercise, and labor saving devices have done away with women's exercise in the house. The only task remaining for her to do by hand is to scrub the bathtub. The business man has disposed of all mechanical exercise and replaced it by mental stimulation as provided by his business, sport news and the stock market."

We are living in what Dr. Bachem described as "the dirtiest age in the history of civilization," our air filled with dust, dirt, smoke and toxic gases. He predicted a period of cleanliness when the shortage of coal and the development of water power, the general electrification of everything, with the separation of industrial and residential communities, we would abhor the atrocities we permit today.

Speaking of the noise we live in, however, which "affects the whole mental condition of men," he said that "the peak of this barbarism" has not yet been reached."

The health department of Chicago, however, he added, "declines to listen to complaints of noise and suggests that one consult a lawyer."

* *

John H. Holstein, Iowan, Heads U. of C. Sophomores

Champaign, Ill., Oct. 10.—[Special.]—John H. Holstein of Burlington, Ia., was elected president of the sophomore class of the University of Illinois, winning over J. A. Appleman of Belleville, Ill., 362 to 31.

SOMETHING OUGHT TO BE DONE ABOUT THIS

Navy Experts Ready to See Sun's Eclipse

NIUAFOU ISLAND, South Pacific, Oct. 10.—(AP)—Having traveled several thousands miles and labored more than two months setting up apparatus on "Tin Can Island," United States naval and other scientists are ready to observe the 93 second total eclipse of the sun here Oct 21.

Under direction of Commander C. H. J. Keppler the 65 foot camera tower was completed and the 2,500 pound Einstein camera mounted on concrete pillars. A dozen other pieces of apparatus were set up by the eight scientists.

In addition to the naval scientists, the eclipse will be observed by Prof. S. A. Mitchell of Virginia university, his assistant, H. P. Fales and Dr. T. A. Jaggar, noted volcanologist of Hawaii.

The expedition is located in the village of Angaha, Niuafou island, in the Tongo group.

A field radio set keeps the expedition in communication with Tutuila, and press news and time signals are received several times each day from San Francisco and Washington.

* *

Pi Sigma Tau.

Pi Sigma Tau national sorority will hold a meeting of the Alpha, Beta, and Gamma chapters this afternoon at the Bismarck hotel.

OAK PARK BRIDE

MRS. ALDEN RICHARD NEWLIN.
[Koehne Photo.]

Mrs. Charles William Morris of Oak Park announces the recent marriage of her daughter, Mary Jeanette, to Alden Richard Newlin of Chicago.

Calls the Methodist World Service Fund Million Below Needs

Cincinnati, O., Oct. 10.—[Special.]—The stock market crash and the business depression, said Dr. Ralph A. Ward of Chicago tonight before the Methodist women of the United States jubilee congress of the Home Missionary society, have greatly affected the church's world service program. The church business year closing Oct. 1, 929, showed $914,000 below the requirements of the program and that lack has been growing weekly. To date $450,000 has been added to that sum, so it now is $1,360,000

"At 11 a. m. each day in the remaining days in October," he said, "a bell will sound in our world service offices in Chicago. Typewriters will stop absolutely, telephones will be disconnected, all conversation will cease for five minutes. Until the bell sounds again there will be absolute quiet for the privilege of prayer and meditation."

* *

Columbus Day Show.

In celebration of Columbus day Monday, the Chicago Historical society will exhibit relics reminiscent of the explorer's activities starting today. Included in the exhibit are the anchor of the Santa Maria.

* *

Brethern Church Convention

Falls City, Neb., Oct. 10.—(AP)—The midwest conference of Brethren churches, at its final convention session today, elected Frank Lichty of Falls City trustee of Ashland college, at Ashland, O.

Two Fine Arts Groups Merged in One Sorority

Kansas City, Kas., Oct. 10.—(AP)—A merger of Phi Mu Gamma and Lambda Phi Delta, fine arts organizations for women, was announced here today by Mrs. Vernon B. Holt, grand national secretary. The name of Phi Mu Gamma, established in 1890, will be retained in the new organization, which will include chapters in Boston, Seattle, Norman, Okla., Minneapolis, and Kansas City. Officers of the merged sorority are Miss Enid Miller, Lincoln, Neb., grand president; Mrs. Bessie B. Wilson, Des Moines, grand vice president; Mrs. Holt, grand secretary, and Miss Mildred Reynolds, Milwaukee, grand treasurer.

* *

317th Cavalry Show.

The third annual horseshow of the 317th Cavalry, Polo and Hunt club is to take place on the club grounds at Harms and Simpson roads at Morton Grove tomorrow. The women's committee includes Mrs. T. A. Siqueland, Mrs. G. M. Kellogg Jr., Mrs. Oscar H. Haugan, Mrs. Jevne Haugan, Mrs. Arthur B. Olson, and Mrs. G. Eastman Dryden.

* *

Plan Holiday Movies.

North shore clubwomen have arranged for a series of holiday movies appropriate for children to be shown at the Nichols school in Evanston this winter, the first to take place this morning. Mrs. H. A. Frankenstein of the Parent-Teacher association of the Lincoln school is in charge. The second program will be on Nov. 15 and the third on Dec. 13.

Fears Poison Gassing of Civilians During the Next Great War

[Chicago Tribune Press Service.]

BRUSSELS, Belgium, Oct. 10.—There is almost no hope of protecting civilian populations from poison gas in the next war. That was the opinion expressed today at the 14th international Red Cross conference here.

It will be impossible to prevent the manufacture of poison gas since any chemical plant may be transformed into a gas factory in case of war, Prof. Mayer of Paris said. Even the most rigorous measures to protect civilians will be ineffective, he declared.

The conference urged again the ratification of the Geneva protocol prohibiting poison gas for war use and expressed the hope that the governments would study the aerial defense of large cities for the protection of civilians.

* *

Holds Two Offices.

New York, Oct. 10.—(AP)—The Rt. Rev. Frank Whittington Creighton, missionary bishop of Mexico for the Episcopal church, accepted appointment as secretary of domestic missions in the national council of the Episcopal church today. He will hold both offices.

* *

Nazareth Alumnae Session.

The Nazareth Alumnae association and the Nazareth academy auxiliary are sponsoring a benefit card party at 2 o'clock this afternoon at the Drake hotel.

Lutherans to Celebrate Merging of Several Synods

Sterling, Neb., Oct. 10.—(AP)—One hundred and fifty delegates to the annual convention of the western district of the Evangelical Lutheran synod of Iowa gathered today for a week long meeting. This will mark the organization of the central district of the American Lutheran church, created by a merger of the western, Iowa, Ohio, and Buffalo synods at a meeting in Toledo last August.

What's Doing Today

CONVENTIONS.

Kappa Gamma Pi.....Palmer house
Triangle fraternity.....St. Clair hotel

MEETINGS.

American Canoe Assn.....Bismarck hotel
Forum, League of Women Voters....Congress
Grand Lodge A. F. & A. M....Hotel La Salle
Illinois Society for Prevention of Blindness.....Chicago Woman's Club
Illinois Women's Legislative council.....Chicago Woman's club
Jack and Jill Players.....Princess theatre
Mobet's Puppets performance..Edgewater Bch.
Nazareth auxiliary.....Drake hotel
Psi Delta Sigma.....Bismarck hotel
Universal Fellowship Foundation....Congress

LUNCHEONS.

Alpha Iota Alpha.....Chicago Woman's club
Caroline D. Noyes Assn.....Palmer house
Chicago Rockford College Alumnae.....Chicago Woman's club
Gyro club.....Brevoort hotel
High School Matrons.....Stevens hotel
Music Supervisors' club....Chi. Woman's club
Skeeters' club.....Hotel La Salle
Western College Alumni.....Palmer house

EVENING EVENTS.

Applied Yoga society.....St. Clair hotel
Austin Cong. Church choir.....Auditorium
Formal Dance.....Edgewater Beach
Old Timers' Baseball Assn.....Great Northern
Standard Lodge A. F. & A. M....Auditorium
Tau Delta Sigma.....Bismarck hotel
Ukranian Social club.....Great Northern
Chicago Lawn Bowling league.....Brevoort

Restaurant Owners Urge National Business Clinic

Cleveland, O., Oct. 10.—(AP)—The National Restaurant association, in convention here, today chose Buffalo, N. Y., for its next annual meeting. Sidney Hoedemaker of Los Angeles was elected president. The convention asked the Chamber of Commerce of the United States or the United States department of commerce to call a clinic of national business leaders before Jan. 1 to consider business conditions with a view of readjusting laws governing business practices which might be found to be hindering normal prosperity.

A FRIEND IN NEED

BY SALLY JOY BROWN.

Asks for Sewing Machine.

"Mrs. S., who has five children, is anxious to secure a sewing machine. She is a good seamstress and can make the children's clothing and other things for the house if she had one. For more than four years Mr. S. has been away from the home and Mrs. S. has done the best she could to provide for the children. C. K."

The problem of providing a family of this size with clothing diminishes when one has the efficient aid of a sewing machine and a flair for putting little dresses and suits together. If you can donate a sewing machine to this hard working mother, I know she'll find it an immense help.

Gives Party in Old Home of Geo. R. Thorn

BY THALIA

Sentiment apparently mean[s] much as sociability to the f[ami]ly Eleanor Donnelley, as the part[y] gave in Lake Forest last night fraught with both qualities. B[ut] it was an innovation in social a[f]fairs.

The Erdmans have come on [from] the west to dismantle and clos[e] house Mrs. Erdman inherited fro[m] grandmother, the late Mrs. Geor[ge] Thorne. In it she and her f[ather] the late Reuben H. Donnelley [lived] before her marriage.

As a final gesture before the [ar]rangements for abandoning the resi[dence] are begun, they invited a grou[p] friends to a dinner dance, indic[ated] in the invitations that the affair [is] to be a "house cooling." As the [Erdmans] have a residence in Pasa[dena], Cal., and spend their summers at [the] Telly ranch at Big Horn, Wyo., [they] are putting the Lake Forest place [up] for sale. They brought their [daughter] Laura Thorne Erdman [Mrs. Erdman's mother was Laura Thorne [Donnelley] with them to be seen for [the] first time by various members of [the] large Donnelley clan and are to [be] here for about 10 days.

Mr. and Mrs. James Van Rensse[laer] Stewart, who now reside in [Paris], France, announce the marriage [on] Oct. 9 of their daughter, Bea[trice] Stewart MacClintock, to George [Hall] Collins, son of former Judge and [Mrs.] Lorin C. Collins of Chicago. Mrs. [Collins] is a niece of Mrs. Silas [H.] Strawn.

The Arts club has cards out for [an] exhibition of plans and drawings [by] students of the Foundation for Ar[chi]tecture and Landscape Architect[ure] to be opened next Friday after[noon] with a tea.

Among those who have made re[ser]vations for the opening performa[nce] of the Goodman theater season [on] Tuesday evening are Mr. and [Mrs.] A. T. Aldis, Mr and Mrs. John Al[den] Carpenter, Mr. and Mrs. Thomas [G.] Hinds, whose daughter, Sara Fer[guson] Hinds is taking part in the open[ing] production, "The Firebrand"; La[ird] T. Laflin Jr., the Charles H. Swi[ft]s, Mr. and Mrs. William O. Goodm[an] and Mr. and Mrs. Gustavus F. Sw[ift].

Chicagoans at Virginia Hot Spri[ngs] for the fall season there include

MOTION PICTURES DOWNTOWN

Publix-Balaban & Katz Wonder Theaters

CHICAGO
RANDOLPH · STATE · LAKE
Doors Open 10:45 A. M. Late show tonite 11 P. M.
CHICAGO KNOWS REAL DRAMA!
Long before the doors opened yesterday, huge crowds awaited outside the theater . . . breathlessly anticipating this tremendous drama . . .
THEY WERE NOT DISAPPOINTED!
ANN HARDING
STAR OF "HOLIDAY" in David Belasco's immortal drama
The Girl of the Golden West
A First National Production
A Giant Stage Show "VARIETRIX" The Kemmys-Eva Ivey Gilbert & Gresham, Rhythm Hotel —Orchestral Feature— JOSEPH GRIFFIN

ORIENTAL
PUBLIX
RANDOLPH ST. near STATE ST.
At 10:45 A. M. Late Show 11 P. M.
The very walls of this theater echo with the cheers for these Four Cub Swatsmen—Come and see them IN PERSON
HACK WILSON
KI KI CUYLER
GABBY HARTNETT
CLIFF HEATHCOTE
in "Barin' to Go" on stage with
JOHNNY PERKINS
CHARLIE CRAFTS
a riot of laughs on the screen
Two Society Playboys Give the Low-Down on the Higher-Ups
TOP SPEED
First National laugh hit with
JOE BROWN
BERNICE CLAIRE
LAURA LEE JACK WHITING
Speedboat races for love and kisses . . . moonlit nights of joy.

UNITED ARTISTS
RANDOLPH at DEARBORN
Doors Open 8 A. M. Midnight Show Tonight!
Take the advice of every Chicago Critic . . . go immediately and see
EDDIE CANTOR
IN
"WHOOPEE"
A Flo Ziegfeld and Samuel Goldwyn production. You'll laugh at Cantor's comedy until the tears run down your cheeks—you'll gasp at the beauty of the Ziegfeld hand-picked chorus.

McVICKER'S
MADISON ST. near STATE
At 9 A. M. Midnite show tonight
FOR ADULTS ONLY
She's an Amazing Woman . . . as Thousands of Chicagoans Know!
"MADAM SATAN"
Cecil B. DeMille's greatest production
KAY JOHNSON
LILLIAN ROTH
REGINALD DENNY
ROLAND YOUNG

ROOSEVELT
STATE ST. near WASHINGTON
At 9 a. m.
Burning Into Your Blood—Power-Drama!
MIDNITE SHOW Tonite
"The SEA WOLF"
Fox Films All-Talking Triumph
MILTON SILLS
Raymond Hackett
Jane Keith
JACK LONDON never wrote a greater story—no Jack London drama has ever been produced with such smashing reality, such romance!

PUNCH & JUDY CINEMA UNIQUE
Van Buren St at Michigan Ave.
D. W. GRIFFITH'S
First All-Talking Production
ABRAHAM LINCOLN
The story of a man who LOVED Ann Rutledge and MARRIED Mary Todd.
2:30-6 P. M. $1—Eves at 8:30, $2
ALL SEATS RESERVED
HARrison 6800
NOTE: This production will not be shown in any other theater in Illinois this year.

UFA'S FIRST ALL-GERMAN DIALOGUE PICTURE
"MELODIE DES HERZENS"
CASTLE STATE AT MADISON

MAYWOOD
LIDO 57TH AVE. AT WASHINGTON BLVD.
MATINEE DAILY—ALL TALKING
GARY COOPER
"THE MAN FROM WYOMING"

MISCELLANEOUS

FOX THEATRES
SHERIDAN Sheridan Rd. at Irving Park Blvd.
JACK OAKIE in "THE SAP FROM SYRACUSE"
Gales of Mirth—An Ocean of Fun
Ye Hoffer Ramon Novarro "CALL OF THE FLESH"
MONROE Monroe at Dearborn
RUTH CHATTERTON in "Anybody's Woman"
AT ALL THREE THEATRES
TERMINAL 3315 Lawrence
MIDWEST Archer at 55th
COMMERCIAL 92d & Commercial
MILTON SILLS in "MAN TROUBLE"
CROWN 1805 W. Division
"WHITE HELL OF PITZ PALU"
At Crosland's Band—Saint Vaudeville
PORTAGE PARK 4858 Milwaukee
PAUL WHITEMAN, "KING OF JAZZ"
Million-Dollar Fashion Revue

CINEMA Chicago Ave. Just East of Michigan Blvd
—Starting Today—
EMILE ZOLA'S
"NANA"
A Realistic Portrayal of a Woman with Easy Virtues
—Also—
"EINSTEIN'S THEORY" OF RELATIVITY
Cont. 1 to 11 P. M.—Sat. & Sun. 75c

AUSTIN
PLAISANCE 466 N. Parkside at Lake ALL TALKING
WILLIAM POWELL, KAY FRANCIS "FOR THE DEFENSE"
MANOR 5609 W. NORTH AVE. ALL TALKING
Gary Cooper—"The Man from Wyoming" Mat.—Rin Tin Tin—"Jaws of Peril"
IRIS 5748-47 CHICAGO AVE Double Feature Program
"Good Intentions"—"Song of the Flame"
PARK LAKE AT AUSTIN ALL TALKING
JACK HOLT—"HELL'S ISLAND"

MOTION PICTURES MISCELLANEOUS

ESSANESS THEATRES CENTER
Lincoln Ave. Near Irving Park
MILTON SILLS
DOROTHY MACKAILL
"MAN TROUBLE"
25c BARGAIN PRICE to 6:00 P. M. After 6:00 35c, Children Always 10c

PANTHEON
Sheridan Near Wilson
Ginger Rogers, Stanley Smith
"QUEEN HIGH"
Midnite Show Tonite 11:30 P. M.
R. Barthelmess—"DAWN PATROL"
BROADWAY-STRAND 1641 Roosevelt — Chas. Bickford "THE SEA BAT" —Also— "THE INDIANS ARE COMING"
KEYSTONE 3913 Sheridan — BERT LYTELL "THE LAST OF LONE WOLF"
LAKESIDE 4730 Sheridan — Paul Whiteman "KING OF JAZZ"
LITTLE 717 Sheridan — Bella Bennett "COURAGE"
BYRD Madison-Cicero — Betty Compson "CONSPIRACY"
DAVIS Lincoln-Wilson — Two Talkies "KING OF JAZZ" "RAIN OR SHINE"
DEVON 6325 Broadway — CLAUDETTE COLBERT "MANSLAUGHTER"
LAMAR Oak Park — GARY COOPER "Man from Wyoming"
CRAWFORD 19 S. Crawford — Edmund Lowe "Good Intentions" Midnite Show Tonite 11:30 P. M. Gary Cooper—"Man from Wyoming"

NORTH
HOWARD HOWARD ST. "L" 25c Price 1:30 to 6:00
WILLIAM HAINES LEILA HYAMS "WAY OUT WEST"
Extra Matinee Only—Chapter 3. "THE INDIANS ARE COMING"
Complete New Midnite Show at 11:30 P. M. Ann Harding, Edw. Evrt. Horton, Mary Astor "HOLIDAY"
Ask Attendant About Our Free Parking
ADELPHI 7074 N. CLARK Cont. from 2 P. M. 2 Talkies
BELLE BENNETT, "COURAGE"—A Drama of Mother Love—Also the 4 Star Picture "WHITE HELL OF PITZ PALU"
News & Talkomedy—Special Midnite Show Tonite Starts 11 P. M.—Preview Showing of "RAFFLES" with RONALD COLMAN
100% perfect sound & vision, adm. all day 10 & 30c
EASTERLY 2768 Lincoln Ave. Cont. 2:30 P. M.
By Popular Request—"Desert Song"
DE LUXE On Wilson Ave. at L Station DOUBLE FEATURE
5 Star Picture, "With Byrd at the South Pole" Sally Starr—"Pardon My Gun"
RIDGE DEVON AT CLARK Continuous 1:30 to Midnite
Charles Bickford, Raquel Torres—"The Sea Bat"—Also "Sweet Kitty Bellairs"
NEW BRYN MAWR 1125 Bryn Mawr CLARA BOW
"LOVE AMONG THE MILLIONAIRES"
LAKE SHORE Broadway at Belmont HUGH TREVOR
BESSIE LOVE—"CONSPIRACY"
BUCKINGHAM 3319 N. CLARK POLLY MORAN
WILLIAM HAINES—"WAY OUT WEST"
MUSIC BOX 3700 Block Southport ALL TALKING
Belle Bennett, "Courage" and "Overland Bound"

NORTHWEST
ALAMO 3641 W. CHICAGO MATINEE DAILY
GARY COOPER "THE MAN FROM WYOMING"
TIFFIN 4045 W. NORTH AVE. ALL TALKING
CHARLES BICKFORD, NILS ASTHER "THE SEA BAT"
Romantic—Adventure—Drama
RIVOLI 4380 ELSTON DOUBLE FEATURE
The Wonder Film—"INGAGI" Belle Bennett—"COURAGE"
COMMODORE 3105 Irving Park Blvd. DOUBLE FEATURE
Louise Fazenda—"RAIN OR SHINE" Charles Bickford—"THE SEA BAT"
PATIO 6000 IRVING PARK BLVD Mat. Daily—All Talking
Norma Shearer—"LET US BE GAY"
LIBERTY 3705 Fullerton at Lawndale Talking Double Feature
"The Dude Wrangler" & "Double Cross Roads"
MONT CLARE Grand Ave. at Harlem Matinee Daily
JOE COOK—"RAIN OR SHINE"
IRVING Irving Park Blvd. and Crawford All Talking—Double Feature
No. 1, "Love Trader"—No. 2, "For the Defense"

WEST
WILSON 2418 W. MADISON Mat. Daily—All Talking
Clara Bow—"Love Among the Millionaires" Bessie Love—"CONSPIRACY"
MARSHALL SQ. 224 Marshall Blvd. ALL TALKING
"INGAGI" and "A MAN FROM WYOMING" FREE AUTO PARKING
SAVOY 4346 W. MADISON ALL TALKING
WM. POWELL—"FOR THE DEFENSE"

BERWYN
NEW RITZ 6334 W. ROOSEVELT RD ALL TALKING
ALICE WHITE—"Sweethearts on Parade" EDMUND LOWE—"Good Intentions"

DOWNERS GROVE
TIVOLI Mat. Wed. Sat. Sun RAQUEL TORRES
CHARLES BICKFORD—"THE SEA BAT"

MOTION PICTURES DOWNTOWN

DOMINATING VAUDEVILLE!

A MESSAGE WELL WORTH READING BY EVERY CHICAGO SHOW-GOER

For the next three months, week after week, in glorious succession, Palace patrons, in addition to a lineup of important talking pictures, will be privileged to see twelve of the most notable stars ever brought to the public at popular prices. These will follow each other week after week, a magnificent procession of luminaries now under contract for Palace patrons and providing the acme of stage entertainment.

These stars will appear in the order named . . . . today, RUTH ETTING . . . . *next week,* IRENE BORDONI . . . . *then,* WATSON SISTERS . . . . DAVE APOLLON . . . . *the Two Black Crows,* MORAN & MACK . . . . GUS VAN, *of the team of Van & Schenck* . . . . THE 4 MARX BROTHERS . . . . TOM PATRICOLA . . . . JACK PEARL . . . . RAE SAMUELS *with* BABE EGAN AND THE REDHEADS, *in An All-Girl Show* . . . . WEAVER BROTHERS & ELVIRY.

ALL EYES TURN TO THE PALACE FOR FLESH AND BLOOD ENTERTAINMENT

50¢ to 5 P.M. RKO PALACE RANDOLPH at LA SALLE
Today begins the most brilliant series of screen and stage attractions ever brought to Chicago . . . imposing talking pictures . . . celebrity vaudeville of a calibre never before presented at popular prices . . . the first of the stars to appear on this policy is:
Late Star of "Whoopee," "Follies" & "Simple Simon" Courtesy Florenz Ziegfeld
RUTH ETTING
THE TANZOLAS ★ BOBBY PINCUS & CO. ★ SEVEN NELSONS
FRED ARDATH & CO. in "Men Among Men"
On the Screen
Lowell Sherman & Marion Nixon
in a tremendous drama of women in love . . . playing a game they cannot escape!
"THE PAY-OFF"
Lowell Sherman, the star of "Ladies of Leisure," in his best performance
DANE & ARTHUR IN "BROKEN WEDDING BELLS"
NEXT SAT. IRENE BORDONI IN PERSON

"ADULTS ONLY" Say Censors
RKO WOODS
2nd week of the most fascinating picture of the year.
MAE TINEE SAYS: "This is screen cream . . . and you'll love it . . . tale is sympathetic, logical, and interestingly worked out . . . technically a work of art . . . I would go a long way to see Misses Tobin and Hobart again."
CAROL FRINK SAYS: "A clever problem picture . . . cast sparkles . . . thoughtful film . . . smooth purposeful play to delight audiences . . . Rose Hobart and Genevieve Tobin, great talkie bets."
"A LADY SURRENDERS"
FASCINATINGLY FUNNY . . . DELIGHTFULLY NAUGHTY . . . DEUCEDLY CLEVER . . . SUPERBLY ACTED.
As fragile as a lace nightie! . . . as explosively dramatic as thunder! . . . as modern as next year's wisecracks. With a cast as smart as the picture itself:
CONRAD NAGEL GENEVIEVE TOBIN
ROSE HOBART BASIL RATHBONE
CARMEL MYERS VIVIAN OAKLAND
and others

MOTION PICTURES MISCELLANEOUS

MITZI GREEN
Because All Chic[ago]
SEE HER— the
Extra A[ttraction]
STARTING TODAY! FO[X]
The Child Wonder of
MITZI GR[EEN]
~IN PER[SON]
GRANADA
All C[hicago]
The Two Black Crows' MOR[GAN]
ANYBOD[Y]
And there's a tender love story, too—with
NEIL HAMILTON
JOAN PEERS
GRANADA
Ruth Elder Famous Aviatrix in "GLIDING"
"SINGING SAPS" Cartoon Comedy Hit
Lee Terry at Organ
News. 30c. 1:40 to 6
PUBLIX GREATER GATEWAY
Lawrence Near Milwaukee
Free Auto Park Adjacent Theater
MILTON SILLS
Dorothy Mackaill
"MANTROUBLE"
Eddie Gribbon Comedy Riot
CENTURY
Clark-Diversey-Broadway
ANN HARDING
in The Years Most Daring Drama
"HOLIDAY"
MATINEE DAILY!
"THE INDIANS ARE COMING"
CRYSTAL North Av. nr. Cent.
BERWYN 3104 W. 22d St.
BELPARK 3101 W. Chicago
LA GRANGE 94 S. 5th LaGrange
WINDSOR 1329 N. Clark St.
Claudette Colbert "Manslaughter" Fredric March
NILS ASTHER RAQUEL TORRES "THE SEA BAT" CHARLES BICKFORD
NO MAN'S LAND
Lake del Lago Sheridan Rd. Between Wilmette and Kenilworth
White Hell of Pitz Palu"
WILMETTE
Central Ave. at Wilmette
ALL TALKING
"Safety in Numbers"
LAKE FOREST
GARY COOPER
"THE MAN FROM WYOMING"

Restaurant Owners Urge National Business Clinic

Cleveland, O., Oct. 10.—(AP)—The National Restaurant association, in convention here, today chose Buffalo, N. Y., for its next annual meeting. Sidney Hoedemaker of Los Angeles was elected president. The convention asked the Chamber of Commerce of the United States or the United States department of commerce to call a clinic of national business leaders before Jan. 1 to consider business conditions with a view of readjusting laws governing business practices which might be found to be hindering normal prosperity.

A FRIEND IN NEED

BY SALLY JOY BROWN.

Asks for Sewing Machine.

"Mrs. S., who has five children, is anxious to secure a sewing machine. She is a good seamstress and can make the children's clothing and other things for the house if she had one. For more than four years Mr. S. has been away from the home and Mrs. S. has done the best she could to provide for the children. C. K."

The problem of providing a family of this size with clothing diminishes when one has the efficient aid of a sewing machine and a flair for putting little dresses and suits together. If you can donate a sewing machine to this hard working mother, I know she'll find it an immense help.

MOTION PICTURES DOWNTOWN

ILLE!

DING

SOER

Palace patrons, in see twelve of the e will follow each under contract for

G.... next week, ...the Two Black chenck.... THE 4 MUELS with BABE THERS & ELVIRY.

FOR MENT

week of the fascinating e of the year.

Gives Party in Old Home of Geo. R. Thornes

BY THALIA

Sentiment apparently means as much as sociability to the former Mrs. Donnelley, as the party she and her husband, C. Pardee Erdman, gave in Lake Forest last night was thought with both qualities. Besides it was an innovation in social affairs. The Erdmans have come on from the west to dismantle and close the home Mrs. Erdman inherited from her grandmother, the late Mrs. George R. Thorne. In it she and her father, the late Reuben H. Donnelley dwelt before her marriage.

At a final gesture before the preparations for abandoning the residence are begun, they invited a group of friends to a dinner dance, indicating in the invitations that the affair was to be a "house cooling." As the Erdmans have a residence in Pasadena, Cal., and spend their summers at their dairy ranch at Big Horn, Wyo., they are putting the Lake Forest place up for sale. They brought their baby, Laura Thorne Erdman [Mrs. Erdman's mother was Laura Thorne Donnelley] with them to be seen for the first time by various members of the large Donnelley clan and are to be here for about 10 days.

Mr. and Mrs. James Van Rensselaer Stewart, who now reside in Nice, France, announce the marriage on Oct. 9 of their daughter, Beatrice Stewart MacClintock, to George Robb Collins, son of former Judge and Mrs. Lorin C. Collins of Chicago. Mrs. Collins is a niece of Mrs. Silas H. Strawn.

The Arts club has cards out for an exhibition of plans and drawings by students of the Foundation for Architecture and Landscape Architecture, to be opened next Friday afternoon with a tea.

Among those who have made reservations for the opening performance of the Goodman theater season on Tuesday evening are Mr. and Mrs. A. T. Aldis, Mr and Mrs. John Alden Carpenter, Mr. and Mrs. Thomas W. Hinde, whose daughter, Sara Fenton Hinde is taking part in the opening production, "The Firebrand"; Louis L. Laflin Jr., the Charles H. Swifts, Mr. and Mrs. William O. Goodman, and Mr. and Mrs. Gustavus F. Swift.

Chicagoans at Virginia Hot Springs for the fall season there include Mr. and Mrs. Edward A. Cudahy Jr., Mrs. Cudahy McCormick, and Mrs. Vaughan C. Spalding. Mrs. McCormick played in a tennis tournament during the last week and gave several parties. The Silas H. Strawns and their daughter, Mrs. James A. Cathcart have been there for several days, devoting much time to golf. The T. Philips Swifts have arrived for their annual stay, and others are Mr. and Mrs. James M. Hopkins Jr. of Lake Forest and their daughter, Patricia, Mrs. Howard Elting, and the Stuart J. Templetons.

The Vicomte and Vicomtess de Sibour [Beatrice Selfridge] have returned from another of their airplane hops, according to our London correspondent. On this trip they flew over Abyssinia, a bold procedure, as the king has made a law that no planes are to traverse his country. They got a special permit, it seems, on condition that they offer the plane to the king for purchase. This they agreed to do, and the vicomtess is reported to have said, "It turned out happily for every one, because the king had very exaggerated ideas about the amount he should give for a light aeroplane." They made the trip back to the railway by motor lorry.

Mrs. Hal Crompton Bangs of 1336 North State parkway has returned from California. There she has been during the summer with her son, H. Crompton Bangs Jr., who is a student at Leland Stanford university.

Mr. and Mrs. Frederick T. Vaux of 179 Lake Shore drive have returned from Europe, where they have been since last May. They spent much of their time in England with their son-in-law and daughter, Mr. and Mrs. William de B. Whyte, and with the latter and their two daughters were on the Belgian coast for several weeks. Amicie, the Whytes' oldest daughter, is attending boarding school at Montreux, Switzerland, this winter.

At a meeting held yesterday by the trustees of the Orchestral association, supporting the Chicago Symphony orchestra, Mr. Chalkley J. Hambleton was elected secretary to succeed Philo A. Otis, who died Sept. 23. Mr. Hambleton has been a member of the association for many years.

ENGAGED

MISS JANE BATES.
[Malcolm Balfour Photo.]

Mr. and Mrs. Clifford Vance Bates of 2330 Lunt avenue announce the engagement of their daughter, Jane, to Charles Frank Weege, son of Dr. and Mrs. Charles F. Weege of 3530 Lowell avenue. Miss Bates attended De Paul university. Mr. Weege is a graduate of the University of Illinois.

Cotton Fabric, Ermine in the Same Gown at Maine Fashion Show

Poland Springs, Me., Oct. 10.—(AP)—Formal cotton gowns of black velveteen and white ermine featured the fashion promenade of the Cotton Textile institute at the opening of the convention of the National Association of Cotton Manufacturers here tonight.

Other gowns included an afternoon dress in "sheer chambray," a new creation in a maize tone, with eyelet embroidery; cotton tweed in a colorful plaid design in a youthful jumper frock; a sports suit in tweed printed corduroy in rich shades of brown highlighted with bud green. This last featured the collarless neckline with separate scarf. Rounded decolletage and drop shoulder were outstanding points in the formal gowns.

The spring and summer fashions of 1931 were forecast in "Texas" overalls of printed broadcloth and a hostess pajama costume in wine tone velveteen and lemon yellow, with a tricky bolero jacket which repeats the circular lines of the trouser skirt.

Susan L. Bates, trade counselor of the institute, said:

"It is the novelty weaves which have aroused the interest of the feminine world. The coming year shows every indication of being a great season for novelties."

NEW YORK SOCIETY

New York, Oct. 10.—[Special.]—Mr. and Mrs. Clarence Marion Brown, who spent the summer cruising on their yacht Idler, have returned to New York. They will take possession of their apartment at the New Carlyle Nov. 1.

Mrs. Lawrence Copley Thaw, Mrs. John Aspegren and Mrs. Townsend Phillips were in luncheon parties at Sherry's yesterday.

Mr. and Mrs. Thomas E. Proctor II. have returned from their summer home at Hamilton, Mass.

Prince Serge Obolensky gave a dinner at the Central Park Casino last night for Mrs. Vincent Astor, Mr. and Mrs. Samuel A. Lewisohn had as guests there Mr. and Mrs. Franklin Lockwood.

Mrs. Archibold G. McIlwaine of Borogrove farm, Locust valley, and Mrs. Norman K. Toerge of Mill Neck gave a dinner-dance tonight at the Piping Rock club in honor of Miss Dorothy D. Pratt, daughter of George Du Pont Pratt of Killenworth, Glen Cove.

* *

Oberlin Women's Club.

The Oberlin Women's club of Chicago will hold its first meeting of the season at the College club at 1 o'clock today. Dr. Robert A. Jelliffe, professor of English at Oberlin college, is to be the speaker. Mrs. Henry Curtis Swearingen is the president.

Lauds Yankee Efforts to Reduce Blindness; Urges World Follow

BRUSSELS, Belgium, Oct. 10.—(AP)—Lewis H. Carris of New York, managing director of the National Society for the Prevention of Blindness, in an address today told that international association the world's blind population number between 3,000,000 and 6,000,000, but probably could be reduced to half that within a generation by scientific effort.

Carris urged creation of national societies similar to that in America, in all countries throughout the world. He outlined the work done in the United States. There, he said, thousands of babies had been spared a lifetime of blindness through state laws adopted in recent years.

He also discussed the industrial side of causes of blindness, saying in the United States approximately 15 per cent of the blind are so because of industrial accidents.

Vachel Lindsay Back at Old College; Gets Degree

Hiram, O., Oct. 10. — (AP) — Vachel Lindsay, internationally known poet, returned to his alma mater, Hiram college, today to receive the honorary degree of doctor of literature, and to read in public for the first time his poem "Ezekiel." The reading was part of the inauguration ceremonies of Dr. Kenneth Irving Brown, new president of this little college.

* *

WEDDING

The marriage of Miss Avis Lewis, daughter of Edward Z. Lewis of Evanston, to De Witt Davis III., son of Mrs. De Witt Davis Jr. of Port Huron, Mich., is to take place at the Evanston Country club at 8 o'clock this evening. After a wedding trip to California, Mr. Davis and his bride will be at home after Dec. 15 at 1511 Hinman avenue, Evanston.

WASHINGTON SOCIETY

Washington, D. C., Oct. 10.—[Special.]—President and Mrs. Hoover expect to spend the week-end at their camp on the Rapidan, going there tomorrow.

Mrs. Adams, wife of the secretary of the navy, returned to her Washington home today.

The Secretary of Labor and Mrs. Davis have as their guests this week Former Assistant Secretary of Labor and Mrs. E. J. Henning from New York.

Mr. and Mrs. P. E. D. Nagle gave a luncheon today at the Mayflower in honor of Dr. and Mrs. Julio E. Mejia, son-in-law and daughter of the president of El Salvador. Dr. Mejia has been here this week attending the international roads congress.

Mr. and Mrs. E. T. Anderson of Chicago are here at the Potomac Park apartments. Mr. Anderson is connected with the bureau of foreign and domestic commerce of the commerce department.

MOTION PICTURES MISCELLANEOUS

PUBLIX-BALABAN & KATZ WONDER THEATERS

PARADISE · UPTOWN · TIVOLI

CRAWFORD at WASHINGTON — BROADWAY at LAWRENCE — COTTAGE GROVE at 43rd

HERE'S FUN—WORLD'S OF IT!

The FOUR MARX BROTHERS in Paramount's "ANIMAL CRACKERS"

with Lillian Roth

"A Million Dollars' Worth of Beauty and Voice!"

Thousands have seen "Animal Crackers" again and again, finding new laughs each time!

Extra PARADISE
35c Price, 1:15 to 6 P. M.
Late Stage Show 11 P. M.
MARK FISHER
"Sportland" with
Stan Kavanaugh
All New York is still rocking with laughter at his amazing antics!
PARAMOUNT SOUND NEWS

Extra UPTOWN
35c Price, 1:00 to 6 P. M.
Late Stage Show 11 P. M.
AL KVALE
Frank Wilson in "Sky High"
MAUDE HILTON and CONNIE ALMY
Two Talkative Broadway Blondes
Paul and Ferral
PARAMOUNT SOUND NEWS

Extra TIVOLI
LATE SHOW BEGINS 11 P. M.
35c Price, 1:15 to 6 P. M.
Bring All the Family!
Stage and Screen offer entertainment love for everyone
FRANKIE MASTERS
in "Melody-Land" with
CLAIRE MADGETTE
Unique Song-Star
Paramount Sound News

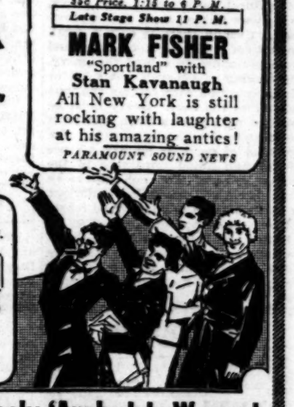

HARDING NOW! Ruth Chatterton, Clive Brook: 'Anybody's Woman'

RIVIERA
B'WAY at LAWRENCE
Price 25c to 6:00 P. M.
RICHARD ARLEN
Fay Wray, Eugene Pallette in
"THE SEA GOD"
W. C. FIELDS COMEDY RIOT
"The Golf Specialist"
Cliff Edwards Song Act

HARDING
MILWAUKEE at SAWYER
Price 25c to 6:00 P. M.
RUTH CHATTERTON
CLIVE BROOK
In the year's most daring drama
'ANYBODY'S WOMAN'
Krazy Kat Cartoon Riot
Organ Solo, World News

NORSHORE-SENATE
HOWARD near CLARK — MADISON at SEDGWICK
Millions have laughed with and at "Grumpy"—It's your turn now!
CYRIL MAUDE in "GRUMPY"
with PHILLIPS HOLMES, PAUL LUKAS
At Both Theaters
Ethel Merman Singing Act
"Freshman's Goat," Comedy Riot
World News Events in Sound

TOWER
63 RD. ST. at BLACKSTONE
Price 25c to 6:00 P. M.
The Two Black Crows
MORAN AND MACK
On the Battlefront of Hilarity in
"ANYBODY'S WAR"
Krazy Kat Cartoon

MARYLAND 63RD ST. at MARYLAND
Milton Sills, Dorothy Mackaill
"MAN TROUBLE"

CENTRAL PARK 3535 ROOSEVELT
Nils Asther, Charles Bickford
"THE SEA BAT"

SOUTH

SCHOENSTADT'S TALKIE THEATERS
PICCADILLY 51st & Blackstone
Last Feature Starts 10:30
BUSTER KEATON
"DOUGHBOYS"

KENWOOD 47th & Kenwood — EDMUND LOWE 'GOOD INTENTIONS'
Chap. 1—Tim McCoy, "The Indians Are Coming"—Mat. and Eve.

HARPER 53d & Harper — ALICE WHITE "SWEETHEARTS ON PARADE"
Mat. & Eve.—Chapters 1 & 2—Tim McCoy, "The Indians Are Coming"

PALACE 5243 W. 25th St. — ALICE WHITE "SWEET MAMA" &
Ben Lyon, "What Men Want"

PEOPLES 47th & Ashland — BUCK JONES "SHADOW RANCH"
Chap. 2—Tim McCoy, "The Indians Are Coming"

HARVARD 63RD AND HARVARD — All Talking Program
Charles Bickford—"THE SEA BAT"
Mat. Only—"ROMANCE OF THE WEST," "Benny Rubin," Comedy—"Insurance," Act

OAKLAND SQ. Drexel and Oakwood — ALL TALKING
WILLIAM HAINES
"WAY OUT WEST"

LEXINGTON 1162 E. 63RD STREET — All Talking & Singing
John McCormack—"SONG O' MY HEART," "HELLO TELEVISION," Comedy
Mat. Only—"The Indians Are Coming," Serial

REGAL South Park Way at 47th St. — New Bewildering Presentation
JACK JOHNSON IN PERSON
"THE DAWN PATROL"
DICK BARTHELMESS AIR EPIC

R-K-O ENGLEWOOD 63rd & Halsted — 25c 1 to 6 P. M.
PAUL WHITEMAN in "KING OF JAZZ"
Radio-Keith-Orpheum VAUDEVILLE

NEW REGENT 6825 S. HALSTED — Double Feature
Noah Beery—"SONS OF THE FLAME"
Bessie Love—"CONSPIRACY"

COLONY 55TH AND KEDZIE — DOUBLE FEATURE
Bert Lytell—"LAST OF THE LONE WOLF"
Buck Jones—"SHADOW RANCH"

MARQUETTE 63RD AND KEDZIE — DOUBLE FEATURE
CHARLES BICKFORD—"THE SEA BAT"
MARION NIXON—"COURAGE"

CHELTEN Exchange Ave. at 79th St. — LUPE VELEZ
CHARLES BICKFORD—"THE SEA BAT"
Also Rin Tin Tin—"The Lone Defender"

HIGHWAY 63RD AND SO. WESTERN — FREE PARKING
Gary Cooper—"MAN FROM WYOMING"
Mat. Only—"TWO ARABIAN KNIGHTS"

MILDA 3140 S. HALSTED — Today Only, Mary Philbin
"After the Fog"—Also "The Indians Are Coming"

ROSELAND-STATE Michigan-119th Pl. — MAT. DAILY
Paul Whiteman and Band—"KING of JAZZ"

RAMOVA 35TH AND HALSTED — A Real Western Thriller
BUCK JONES—"SHADOW RANCH"

JACKSON PARK Stony Island at 67th — Latest Talking Hit of
Gary Cooper—"A MAN FROM WYOMING"

SOUTH

AVALON
79th and Stony Isl.
Never before has the talking screen dared to tell so shocking . . . so startling a story!
RUTH CHATTERTON
CLIVE BROOK
in Anybody's Woman
A Woman of the Streets . . . Married to a brilliant man of wealth during a wild midnight orgy. Yet she fought for his love against desperate odds! An amazing woman!

3 BIG Attractions
Tense drama comedy, stage spectacle in the best all-around show you ever saw!

Capitol 79th & Halsted
IT'S AMAZING!
Never before so powerful . . so real . . so human a drama.
We Urge You to See It!
SINNER'S HOLIDAY
Every critic acclaims it and its brilliant cast headed by
GRANT WITHERS

On the Stage FANCHON & MARCO'S most spectacular creation, "Nice" idea EXTRA! Mat. only
Mlle. CONNOUR Your Fortune Told FREE in LOBBY
Added! Comedy Riot
CLARK & McCULLOUGH "A Prop in the Deep"

STRATFORD
63 RD. AND HALSTED
Last Times Today
FOR ADULTS ONLY!
'COMMON CLAY'
CONSTANCE BENNETT
Tomor.: "Call of the Flesh"

SYMPHONY 4937 West Chicago Ave.
BETTY COMPSON "CONSPIRACY"
NEW KIDDIE STAGE SHOW
"Leather Pusher"—"Indians," No. 2
Tomor.: BIG VAUDEVILLE SHOW
5—BIG HEADLINE ACTS—5

COSMO 79th and Halsted
"WHITE HELL PITZ PALU"
Ed Roberts, "Leather Pushers"
"Indians Are Coming," No. 2. Mat. only

GROVE 79th and Cottage
MILTON SILLS, DOROTHY MACKAILL
"MAN TROUBLE"
"Lone Defender," No. 2 (Mat. Only)

JEFFERY 71st and Jeffery
WILLIAM HAINES
"WAY OUT WEST"
"Indians Are Coming," No. 2 (Mat. Only)

HIGHLAND 79th and Ashland
JOE COOK—JOAN PEERS
"RAIN OR SHINE"
"Lone Defender," No. 2 (Mat. Only)

W. ENGLEWOOD 63rd and Ashland
Douglas Fairbanks Jr., Noah Beery
"WAY OF ALL MEN"
"Leather Pushers"—"Indians," No. 2

SHORE 75th and Kingston
JOE COOK—JOAN PEERS
"RAIN OR SHINE"
Five-Reel Western (Matinee Only)

MOTION PICTURES MISCELLANEOUS

MITZI GREEN Is Back TODAY!
Because All Chicago Wants Her Back!
SEE HER— On the Stage —HEAR HER
Extra ADDED ATTRACTION at the MARBRO
STARTING TODAY! FOR SIX GREAT DAYS!
The Child Wonder of the Talking Screen!
MITZI GREEN
—IN PERSON

See her! Hear her sing! She is amazing! She's funnier than she was in any of her screen successes!

GRANADA Publix MARBRO
All Chicago
Is laughing—and how it's laughing!
At this riot on the blackface front—as these "anthracite" troopers mix war and whoopee! What a war!
The Two Black Crows' MORAN & MACK
in "ANYBODY'S WAR!"
And there's a tender love story, too—with
NEIL HAMILTON
JOAN PEERS
EXTRA—TONITE
LATE SHOWS: Granada 10:45 PM, Marbro 11:00 PM

GRANADA
Ruth Elder
Famous Aviatrix
in "GLIDING"
"SINGING SAPS" Cartoon Comedy Hit
Leo Terry at Organ
News. 20c. 1:40 to 6

AT THE MARBRO
Song—Dance—Fun!
BENNY MEROFF
and Orchestra in
"VOGUES and VARIETIES"
Fred Sanborn—Derrickson & Brown—Lambert Ballet
Overture "MARBRO SONG-FEST" Marbro Orchestra
News Events of the Day
35c. 1:15 to 6:00

PUBLIX GREATER TALKIE THEATERS

GATEWAY
Lawrence Near Milwaukee
Free Auto Park Adjacent Theater
MILTON SILLS
Dorothy Mackaill
"MANTROUBLE"
Eddie Gribbon Comedy Riot

BELMONT
Lincoln-Belmont-Ashland
Doors Open at 1:30 P. M.
WILLIAM HAINES
Polly Moran, Leila Hyams
"WAY OUT WEST"
Mat. Only! "The Indians Are Coming"

CENTURY
Clark-Diversey-Broadway
ANN HARDING
In the Years Most Daring Drama
"HOLIDAY"
MATINEE ONLY!
"THE INDIANS ARE COMING"

CONGRESS
Milwaukee at Rockwell
Doors Open at 1:30 P. M.
JACK OAKIE
"THE SAP FROM SYRACUSE"
MATINEE ONLY!
"THE INDIANS ARE COMING"

CRYSTAL Sixth at W. Calif. — NILS ASTHER, RAQUEL TORRES, "THE SEA BAT," CHARLES BICKFORD
BERWYN 1501 W. 22d St.
BELPARK 3231 N. Cicero
LA GRANGE 94 S. 5th LaGrange
WINDSOR 1765 N. Clark St. — Claudette Colbert "Manslaughter," Fredric March
DEARBORN 60 W. Division — CLARA BOW "Love Among the Millionaires"
COVENT 2653 N. Clark St. — Paul Whiteman "King of Jazz"
VARSITY 1710 Sherman, Evr. — Buster Keaton "Doughboys"
STATE 5614 W. Madison — GARY COOPER "A Man from Wyoming"

NO MAN'S LAND
Teatro del Lago Sheridan Rd. Between Wilmette and Kenilworth
"White Hell of Pitz Palu"

WILMETTE
WILMETTE Central Ave. at Wilmette — ALL TALKING
WILL ROGERS—"Safety in Numbers"

LAKE FOREST
DEERPATH GARY COOPER
"THE MAN FROM WYOMING"

FOREST PARK
FOREST MADISON ST. AT DES PLAINES
CHARLES BICKFORD, NILS ASTHER
"THE SEA BAT"

PARK RIDGE
PICKWICK JOE COOK
"RAIN OR SHINE"

HIGHLAND PARK
ALCYON "THE SEA BAT"
CHARLES BICKFORD RAQUEL TORRES

MOTION PICTURES DOWNTOWN

STARTING 8:45 A. M. TODAY
MIDNIGHT SHOW AT 12 P. M.
R. K. O.
STATE-LAKE

BERT Wheeler and Robert Woolsey in "Half Shot at Sunrise" is the first of a series of tremendous talking screen productions scheduled to run in this theatre. In the future the entertainment will consist SOLELY of the extended run showing of the most important talking pictures produced.

THE very magnitude of [illegible] this [illegible] will [illegible] which [illegible] king [illegible]

THE WORLD'S GREATEST LAUGH TEAM...LOOSE AGAIN!

IN the Love and Lingerie Belt of Gay Paree... out to make Merry... or Fifi ...or Mademoiselle from Armentieres... you'll roar at these bottle-scarred veterans of boudoir and boulevard... on French Leave... with French Dames... turning Paris Green with envy as they bounce belly laughs off the Eiffel Tower... while the big guns boom a bombardment of fun.

BERT WHEELER & ROB'T WOOLSEY
WITH
DOROTHY LEE
IN
"half shot at sunrise"

THE BUGHOUSE BUDDIES AS TIN HAT ROMEOS A. W. O. L. IN THE GRIN AND GARTER ZONE OF GAY PAREE!

DAMES to the right of 'em... M. P.'s to the back of 'em... as the merry, mad monarchs of nutdom explode bombshells of joy... never before such daffy and delirious doings.

DIG yourself a laugh-proof trench... the boys who doubled you with laughter in "Rio Rita" and cracked your funny bone in "The Cuckoos" are here again in the screen's maddest jamboree.

SEW YOUR BUTTONS ON TIGHT... NO TITTERS ALLOWED... THESE LAUGHS LAND RIGHT WHERE THE NEW ENGLAND BOILED DINNER HANGS HEAVIEST

Slipping Sly Glance in Male Direction Bears Good Fruit

BY DORIS BLAKE.

"I gave up everthing for him," the girl writes. "I gave up all of my friends. I wouldn't look at any other man and he knew it. Etc., etc.

The story of a girl left in the lurch after three years of steady courtship. Also, the story of a girl who never knew that the one way to surfeit a man is to give up everything for him. To give up all of her friends and never to slip a sly look in male direction so that she would still seem desirable.

The worst mistake a girl can make is to attempt to isolate herself and the man from all other social contact. Isn't a good deal of the infatuation that a man has for a girl built around her popularity with others and the glamour of being desirable in the eyes of other men? Not that an engaged girl is expected to carry on flirtations that might prove dangerous to the romance in hand—but she cannot drop out of the popularity picture entirely without serious detriment to herself.

"By giving no reason for vigilance, there is every reason for indifference," as the epigram says.

One would have to be involved in unusually clever work of a character that would bear interesting reporting to be entertaining for three long years. Even then, a change of theme would be welcome and here is where the need of keeping up with old friends comes in.

After marriage one could manage the isolation better were children to enter on the scene and the interest in home building were shared equally. But in marriage, discarding all friends is never advocated. On the contrary, it is reckoned the quick and easy system of two people becoming terribly bored with each other.

Another objection to turning the back on old friends and interests is the need of diversion to prevent one human being from becoming too firmly attached to another human being. The strain of this is often seen in the relations betwen a mother and daughter, where the mother eliminates her old friends and former social activities. The very burden of such social activities. The very burden of strained relationship is a deadly strain on affections.

FARM AND GARDEN

BY PAUL POTTER

USING CHEAP HELP.

Many jobs about the yard and garden beckon attention during these Indian summer days. Raking and burning leaves, trimming of trees and hedges, transplanting of perennials, top dressing of lawns, mulching of the gardens, spading of borders, and other little specialties that take time should be done now.

Of special importance are these tasks this fall, when so many workmen with mouths to feed and a dismal winter ahead, are out of work in their regular pursuits. These people are asking for an opportunity to work, and are willing to price their services so low that hundreds of them should find work about Chicagoland homes.

Families where the man is busy all day, and the housewife finds such work calling for physical strength, can well afford to avail themselves of this opportunity to employ worthy labor. Those who wish to get in touch with such unemployed may call upon local charity organizations, who are in position to recommend from an intimate knowledge of needy families.

Many who have planned repairs or improvements about the home or yard, such as fences, sidewalks, porch and step repairs, lattices, painting, rock gardens, mending and changing windows and the like, may wisely have this work done now instead of next spring. Almost all lumber yards have a list of reliable carpenters who can quote prices on these intended projects, and who have in many cases been without work for weeks or months.

[Copyright: 1930: By The Chicago Tribune.]

PATTERNS BY CLOTILDE

[Registered U. S. Patent Office.]

WOMAN'S OR MISS' DRESS.

The overblouse of this charming dress in wrapped arrangement is shirred into a straight band, which knots at the side in a chic manner. The skirt is fitted at the waist with an elastic, and is lengthened with a circular flounce. Canton crêpe, flat crêpe, wool crêpe, wool challis, and featherweight tweed are smart suggestions.

The pattern, 2690, comes in sizes 16 and 18 years, and 36, 38, 40, and 42 inches bust measure. Size 36 requires 3⅝ yards of 39 inch material.

Order Blank for Clotilde Patterns

CLOTILDE PATTERNS,
CHICAGO TRIBUNE, 220 E. 42D-ST.,
NEW YORK CITY.

Inclosed find $..... Please send me the Clotilde patterns listed below:

Pattern No..... Size..... Price.....

2690.....

Name .....

Number and Street .....

City .....

State .....

How to Order Clotilde Patterns.

Write your name and address plainly on dotted lines, giving number and size of such patterns as you want. Inclose 10 cents in stamps or coin [coin preferred; wrap it carefully], for each number, and address your order to Clotilde Patterns, CHICAGO TRIBUNE, 220 East 42d street, New York City.

Note—Clotilde patterns are made in New York exclusively for THE CHICAGO DAILY TRIBUNE. They are perfect in fit, up to date in style, and the easiest of all patterns to use.

There's a Reason for This Little, Self-Made Hero

BY GLADYS HUNTINGTON BEVANS

Short reading reference for the expectant mother will be sent by Mrs. Bevans on receipt of a stamped, self-addressed envelope.

A letter and answer fill the column today.

"My dear Mrs. Bevans: I have a Sunday school class of about twelve children. They are all 7 years of age or under. A little problem has arisen on which I would appreciate your advice.

"One 7 year old boy in particular seem to derive great pleasure in telling exaggerated stories. He likes especially to imagine stories which show his heroism. His folks have told me they have difficulty with him at home and that they have tried so hard to break him of the habit.

"Will he outgrow it, or is there anything one could do or say when he tells these things, which would tend to correct this habit?"

The answer:

The little 7 year old you write me about may tell these stories of heroism about himself for several reasons. One of them may be that something has frightened him or that he is timid. He would enjoy being just the opposite, so realizes his wish in a story.

Another reason may be that he is not made enough of at home—that his parents may not show their love and pride in him, make much of him and take him into their lives enough. So he fells small in their estimation, of little account at home. Therefore, without deliberation, but because he craves to be more important, he imagines himself a young hero or tries to make them think he is one. Every child needs the love and admiration of his parents.

I should say this little boy needs praise, affection and interest from his father and mother. If he receives this, and understanding, I think he will outgrow the habit.

[Copyright: 1930: By The Chicago Tribune.]

Sleep Will Erase Wrinkles When Taken in Time

BY ANTOINETTE DONNELLY.

Crow's feet and the wrinkles from the nostrils to the mouth corners come on the faces that welcome them not at all. Why young faces have these, as they so often do, is often a matter of general health, or rather, lack of it.

When one loses weight in a hurry, the aforementioned wrinkle characteristics are noted frequently. Especially the nostril-to-mouth-corner-wrinkles are frequently removed by the simple process of filling out the cheeks along with better body padding.

The crow's feet may and unfortunately often are the result of late hours, and if one is well inducted into the cocktail habit or any other such stimulant, the lines around the eyes are often the barometer of an alcoholic appetite. Eye strain may cause them, but more often it is bad personal management more than anything else.

If one is young, a week of good, solid sleeping hours may correct the lines, since the skin of youth is nothing if not resilient. But if one find they are deep-set, other treatment may be needed to add to the regular hours of sleep. In any remedial treatment, sleep must be included.

A good, rich cream should be applied around the eye edges where the fine lines appear, before manipulating the muscles. Rather than using separate hand motions I think it more effective to use both palms and work them in opposite directions up and out toward the temples. Use a fairly firm pressure with the movement. When you have made, say, twenty strokes as prescribed, tap the area lightly with the fingertips.

Then let a bit of the cream remain on overnight. In the morning give a minute or two to more palm treatment along with the tissue building cream.

The deep furrows from nose to mouth corners may be "palmed," too. Send the palms well greased on and up and out stroke, letting go at the end of the stroke and beginning over again where the lines appear. Work upwards always. Then, you can give a little exercise to the part by "blowing up" the flat half tires there, whistling, if you would have music with the blowing.

BEAUTY ANSWERS

K. S. D.: IT IS UNWISE TO attempt to express blackheads before the skin has been thoroughly cleansed and softened. Forcible removal will leave the skin bruised and lasting discolorations may result.

JOSEPHINE P.—INCREASE YOUR weight generally and your face will take on its share of fat. My weight gaining booklet may be had for a stamped addressed envelope.

DORIS BLAKE ANSWERS

His Visits Ceased.

"Dear Miss Blake: My friend proposed, but I didn't give him a definite answer, so he stopped coming to see me. Please advise. WORRIED."

Apparently he has interpreted your silence as a rejection. He's entitled to a definite answer.

THREE MEALS A DAY

From The Tribune Cook Book

BY META GIVEN.

An adequate diet maintains health at its most abundant level.

Monday's Menu.

MORNING

Sliced Bananas
Cereal
Ham Scrambled Eggs Toast
Coffee Cream

NOON

Meat Reheated in Gravy on Toast
Lettuce Salad
Hot Biscuits Blackberry Jam
Milk

NIGHT.

Cream of Mushroom Soup
Stuffed Green Peppers
Buttered Beets Potatoes
Carrot Salad
Canned Fruit
Cake [left from Sunday] Coffee

Food Talk.

Roast meat or fowl may be done to a turn and have that tempting rich brown exterior, savory smell, tenderness and all other traits necessary to make the meat good, but unless it is served with delicious gravy it is not perfect. This is not just the opinion of boys and girls and ordinary folks with big appetites. Real epicures often go so far as to judge the whole meat dish by the delicacy of the gravy. The choicest cut of meat cannot give satisfaction to the taste if it is not accompanied by a gravy and the most inexpensive cut may be relished if the gravy is excellent.

We judge the degree of excellence of a gravy not only by its flavor but also by its smoothness, consistency and rich color. Some people prefer the natural meat juices for gravy, such as we find on roast beef or beefsteak. Usually there is only a small amount of this so thickening and liquid are added to extend the gravy. The making of gravy is not a hit or miss proposition with success one time and failure the next. Gravy must be prepared with just as much care as is the meat from which it is made. For any kind of meat or poultry we use the fat and liquid remaining in the pan as the base. For each tablespoon of fat [four tablespoons are sufficient for garnishing an ordinary sized roast] add one tablespoon of flour. The fat is heated and browned slightly. Then the flour, salt and pepper to taste are added, mixed well with the fat and browned. Let me emphasize that "mix well with the fat and brown," for this process is most important. If the flour is browned too much we get a burned, unpleasant taste. The mixture should become a rich, light brown. Water in the proportion of one cup liquid to two tablespoons of fat is added slowly, stirring constantly. The mixture is cooked until smooth and of the desired consistency. Cooking requires at least five minutes. Many people do not cook their gravy long enough. If gravy becomes too thick during cooking, water may be added until the right consistency is obtained.

This basic recipe may be varied by using milk or meat stock instead of water or a bouillon cube dissolved in each cup of water. When there is an insufficient amount of fat in the meat juices butter may be added to give richness to the gravy. Chopped mushrooms or giblets are also a pleasant addition. Many cooks strain the gravy, but that is unnecessary unless through carelessness a gravy too lumpy to present has been obtained. Straining a well made gravy removes some of the tasty and nutritious sediment which is highly pleasing to most people.

STUFFED GREEN PEPPERS.

6 green peppers.
2 tablespoons butter.
1 large onion.
½ cup cooked tomatoes.
1 teaspoon Worcestershire sauce.
1 cup cooked rice.
Pepper and salt to taste.
½ cup grated American cheese.

Cut the tops off the green peppers. Remove all the seeds and pulp. Put them into cold water in a sauce pan and let them come slowly to a boil. Then let them boil for about two minutes. Remove the peppers from the water and set them aside to cool. Put the butter into a frying pan. Slice the onion thin, and fry it to a light brown in the butter. Add the tomatoes, seasoning and rice. Simmer for two or three minutes. Add the cheese just before removing the mixture from fire. Fill the peppers. Sprinkle a little grated cheese on top and bake in a moderate over [375° F.] until brown. Serve with tomato sauce.

Yield: Six servings. One serving: Total, 129 calories; protein, 19 calories; fat, 69 calories; carbohydrates, 41 calories.

[Copyright: 1930: By The Chicago Tribune.]

CHICAGOANS SAILING

New York, Oct. 10.—[Special.]—Mr. and Mrs. Alfred H. Granger and T. E. Blayney of Chicago were among the passengers sailing on the Holland-America liner Statendam tonight.

Dream Costume of Pale Pink Velvet and Sable

BY BETTINA BEDWELL.

PARIS.—[Special Correspondence.]—The evening clothes proposed by the Paris couturiers for our winter consumption are growing more luxurious all the time. They just refuse to consider hard times, or perhaps they favor a little sartorial Coué as a remedy for them. Whatever their motive, when they don't use lamé at goodness knows how much a meter, decked with mink or marten, they tempt you with an ermine coat or with a costly bit of velvet trimmed with sable.

Sable, in fact, which had become almost a mythological animal, is freely used to trim evening coats—when it does not entirely make them—and to form the hems of chiffon, lace or lamé frocks.

The evening ensemble from Paul Poiret, sketched above, is luxurious enough to fulfill the wildest dreams of our modern Eves, though it hides behind a mask of apparent simplicity. The short wrap is of pale pink panne velvet trimmed with bands of sable. It is fitted like a jacket in front and the right side of the front continues into a long fur edged scarf thrown over the left shoulder. The cape back turns into bell sleeves also bordered with the fur.

The dress on the small lady at the left shows a modern interpretation of Egyptian drapery. It's of pale pink georgette. Its right side has seven groups of horizontal tucks disposed between the shoulders and the knees, where it begins to flare toward the floor. The left side is formed by a long, plain panel, and the five graduated petal shaped panels, piped with the georgette, outlining the left armhole, are held on the left shoulder by a diamond buckle.

Insist on Celanese

For Your Own Protection

Due to the reputation and superior qualities of Celanese, inferior merchandise has been represented to be Celanese. Whenever dissatisfaction occurred, investigation invariably has proved that the article contained no Celanese. **Celanese positively does not shrink or stretch.** If this occurs in any article represented to be Celanese, full details should be reported to Celanese Corporation of America, 180 Madison Ave., New York.

Celanese yarns, fabrics and articles are made of synthetic products manufactured exclusively by the Celanese Corporation of America

CELANESE
Fabrics and Articles
Positively Do Not Shrink or Stretch

Permanent Moires, Satins, Taffetas, Ninons, Voiles

AMUSEMENTS.

BERTHA OTT ANNOUNCES
ORCHESTRA HALL Tomorrow at 3:30
KREISLER
STUDEBAKER THEATRE Tomorrow at 3:30
First Appearance in Song Recital
YVONNE GALL
PLAYHOUSE Piano Recital Tomorrow at 3:30
MAE YAMPOLSKI
CIVIC THEATRE Tomorrow at 3
PROGRAM OF DANCE, MUSIC, DRAMA AND LEGENDS OF THE FAR EAST
M. and Mme. MICHITARO ONGAWA
ORCHESTRA HALL Sunday, Oct. 19 at 3:30
ONLY APPEARANCE THIS SEASON
FARRAR
Seats $1 to $2.50. Boxes $18. Box office now.

GRAND OPERA HOUSE | NEXT WEEK MAT. SAT.
JAMES BARTON AILEEN STANLEY
—In World-Famous Musical Revue—
ARTISTS & MODELS
(Paris-Riviera Edition 1930)
SHAW & LEE and PHIL BAKER
HUGE ALL-STAR
"SIRENS OF CEYLON"—Undersea Ballet

NEWMAN
TRAVELTALKS AT ORCHESTRA HALL
3 PARALLEL COURSES
5 Weeks WED. EVES. FRI. EVES. SAT. MATS. Beg. Oct. 15
SEEING EUROPE
Impressions of 1930
SEEING ITALY, NAPLES TO ALPS—ROME AND VATICAN CITY—OBERAMMERGAU, Scenes of Passion Play—SWITZERLAND—LA VIE DE PARIS.
Course Tickets Now $6.00, $4.00. No Tax
COURSE SALE ENDS TODAY 5 P. M.

BLACKSTONE TONIGHT 8:30 MATINEE TODAY
"A COMEDY OF WILD ECSTASY."
—C. A. BULLIET, The Post.
THE THEATRE GUILD, Inc., Presents Newest Play by World's Greatest Dramatist,
The BERNARD SHAW'S
APPLE CART
WITH THE GUILD ACTING COMPANY
Eve'gs $1 to $3—Wed. Mat. $1 to $2

HARRIS —MAT. TODAY
LAST TWO WEEKS
KATHARINE CORNELL
In Her Empire Theater, New York, Success
DISHONORED LADY
Engagement Ends Saturday Night, Oct. 18

APOLLO EVERY NIGHT
POP. MATINEE TODAY
A Passionate Comedy Packed with Laughs
'YOUNG SINNERS'
"Something for everybody, plus humor, good acting."—Borden, Times.

STUDEBAKER TOMORROW Night at 8:30
WALKER WHITESIDE
in "THE CHINESE BUNGALOW"
Nights $1 to $2.50; Wed. Mat. 50c-$1.50; Sat. Mat. 50c to $2. SEATS NOW

GOODMAN Lake Front at Monroe Central 4030
OPENING OCTOBER 14
'THE FIREBRAND'
FOUR WEEKS—NIGHTS EXCEPT MONDAY
Mat. Friday; Special Mat. Oct. 16
SUBSCRIPTION 5 PLAYS—$14 AND $10

PLAYHOUSE NITES, $1 to $3 POPULAR MAT. TODAY
A Sensation in Mystery Plays
HOUSE of FEAR
with CECIL SPOONER

AMUSEMENTS.

Edgewater Beach Hotel
FIRST FORMAL PARTY
SEASON 1930-31
SATURDAY — OCT. 11th
MARINE DINING ROOM
Dancing Till 2 A. M.
PHIL SPITALNY'S MUSIC
Telephone — Longbeach 6000

PRINCESS 8:30 TONIGHT $1 to $3
Pop. Mat. 2:30 Today: $1 to $2
Frank Morgan
In the Gayest, Wittiest, Most Human Comedy in Years
"Topaze" Best Fun in Chicago
(First Play This Season of the DRAMATIC LEAGUE of CHICAGO)
SUBSCRIPTION PRICE FOR SIX PLAYS:
NIGHTS $6, $9, $12, $15
WED.-SAT. MATS. . . . $6, $7.50, $9

SELWYN EVERY NIGHT at 8:15 POP. MATINEE TODAY
CLARK and McCULLOUGH
IN THE MUSICAL COMEDY
Strike UP THE Band
"Strike Up The Band" is one of the best music shows I've ever seen.
—Ashton Stevens, Examiner.

ERLANGER— *Seats Now*
Next Monday Night at 8:20
DAVID BELASCO *will present*
It's a Wise Child
Last Season's N. Y. Comedy Hit
Original Belasco Theatre Cast
EVERY NIGHT—MATS. WED. & SAT

Great NORTHERN NIGHTLY AT 8:15
POP. MAT. TODAY
THE GLORIOUS MUSICAL ROMANCE
Three Little Girls
with NATALIE HALL, CHARLES HEDLEY and BETTINA HALL

GARRICK POPULAR MATINEE TODAY
Most Talked-of Star in the World
MAE WEST
OUTSTRIPS "DIAMOND LIL" IN
55 People "SEX" 555 Thrills

CIVIC OPERA HOUSE
TOMORROW—MAT. 2:30 & NIGHT 8:15
SOUSA and His Famous BAND
TWO HOLIDAY PROGRAMS
Seats Now—75c to $3.00

COPE HARVEY
In PERSON and His ORCHESTRA
Dancing Every Evening—6 to 10
MAIN DINING ROOM
STEVENS HOTEL

ADELPHI —LAST TIME— SUNDAY NIGHT
Today—Only $2 Mat. in Town
THAT RIOT OF FUN
LOST SHEEP
Best Seats Every Nite $3, inc. Sat.-Sun.

RIALTO State at Van Buren
Cont. from 9:30 a. m.
BURLESQUE
"SHAMBLES"—Tonight at 12
Main & Mezz. $1.00—Bale. 75c

CARSON PIRIE SCOTT & Co

On the Fifth Floor
Where the Younger Generation Shops

Wool Crepe Bolero

$5

With a scalloped linen collar, side pleats, trim buckled belt. In brown, green, navy or red. Sizes 8 to 14.

Alpacapile Coat

$22.50

A nicely tailored coat, wonderfully soft and warm. It comes in brown and tan, sizes 6 to 16 years, priced at $22.50.

Jersey Jumper

$5

A jersey jumper chooses a pique blouse to make it a complete little frock. In brown, green, navy, or red, 8 to 14.

If You Want to Match The Coat Above

Tam, $3.25

A tam of alpaca pile fabric—warm and woolly, and very becoming, with a gay little ornament at the side. In brown or tan. Priced at $3.25 and $5.

Muff, $2.95

It matches the tam, and proudly boasts a convenient pocket, with slide fastener. It, too, comes in brown or tan. Priced at $2.95.

Girls' Oxfords Very Special at $6.50

A low cut oxford in Kaffir brown trimmed with raisin color, or in black calf with lizard trimming. Medium heel. Sizes 3 to 9. $6.50.

Low heeled oxfords of Norwegian black calf, with wing tip. A fine, sturdy shoe and smart looking, too. Sizes 3 to 8, $6.50.

Children's high shoes for dress are of patent leather, with cloth tops. Button style. Sizes 6 to 2, $4 to $6.

Boys' high shoes and oxfords of brown or black calf, with shark tip, are to be had in sizes 2 to 6. Priced from $5.50 to $6.50.

Toyland, "on the 7th," Announces!

Chief Mad Wolf Has a New Game

Chief Mad Wolf will demonstrate a new game—a fascinating game that will appeal to the "young ones" and their elders, too. Come see the arrows whirl! He will be here all next week, too.

The Silhouette Lady Is Here

All Day Today and Monday Afternoon.

Snip! Snip! Snip! go the magic scissors, and presently you have a picture of your very own self.

SECTION TWO
SPORTS
MARKETS
WANT ADS

N. U. NOTRE

MEMORY OF GIPP ADDS SOLEMN NOTE TO RITE

20,000 Pay Tribute to Greatest of Irish

Irish vs. Navy

NOTRE DAME.		NAVY
Bair	L. E.	Sm
Bellman	L. T.	Bowdi
Banks	L. G.	G
Hapes	C.	Bi
Tetlak	R. G.	Underw
Williamson	R. T.	Ro
Yit	R. E.	B
Ashwhich	Q. B.	
Yokes	L. H.	Tur
Koplus	R. G.	
Howard	F. B.	Hagl

Referee—Fred Gardner [Cornell]. Umpire—Anthony Haines [Yale]. Field judge—A. A. Rockett [West Point]. Head linesman—Lee Daniels [Loyola].

BY EDWARD BURNS.

[Chicago Tribune Press Service.]

South Bend, Ind., Oct. 10.—The U[niversity] of Notre Dame tonight dedicated its [$750,000 football] stadium before a gathering of [50,000 persons. It was something more than a mere formal opening of an athletic plant—a solemn ceremony that caused the spectators to sit silently attentive though they had come for a noisy evening.

THE REV. CHARLES O'DONNELL.

There has been something about the name [Notre Dame] partly applied to the football team's "The Ramblers"—that the folks at Notre Dame haven't quite cared for. In it was the implication that the fighting Irish were nomads—wanderers who had no athletic home. Notre Dame had an athletic field, it is true, but it was inadequate. And the fighting Irish did do much wandering [during] on this account.

Rockne Opens Program.

So Notre Dame was justly proud last night. Notre Dame was officially opening a great football home to carry on a great football tradition—a tradition established in the days before Notre Dame played to $400,000 gates, before Notre Dame outgrew old Cartier field and became "The Ramblers."

The first speaker was Coach Knute K. Rockne, an eloquent orator on the rostrum, though his greatest oratorical heights have been ascended in dressing rooms between halves. Mr. Rockne devoted his speech to praise of the faculty and alumni rather than to the expected reminiscences on Notre Dame athletic triumphs.

It remained, however, for the Rev. Charles L. O'Donnell, C. S. C., president of the University of Notre Dame, to furnish the climax of the ceremonies. Father O'Donnell, widely known for his eloquence, opened his address with an acknowledgment of many floral pieces, the donors of only one of which he named, Southern Methodist university, whose team was defeated at the informal inauguration of the stadium last Saturday.

Pay Tribute to Gipp.

Father O'Donnell, after extending thanks to all who had aided in making the new structure possible, recited a eulogy of George Gipp, hailed [as] many as Notre Dame's greatest football star, who became ill after a Notre Dame-Northwestern game and never recovered.

Father O'Donnell's reference to Gipp was an emotional tribute that still [held] the whole audience, but when he had finished the crowd, led by 3,000 students, burst forth into a stirring demonstration for a Notre Dame athlete here who died in service.

Officials of the United States Naval academy, including Rear Admiral S. [E.] Robison, superintendent, who accompanied the Navy team here for tomorrow's game, 6.

[Continued on page 21, column 4.]

College Football

Marquette, 12; Drake, 0.
Northwestern, 0; Emporia, 0.
Michigan, 19; Mississippi Aggies, 12.
Wake Forest, 44; Baltimore, 0.
St. Olaf, 38; Macalester, 7.
Gustavus Adolphus, 39; Augsburg, 6.
Southern Methodist, 34; Austin, 0.
Rice Institute, 6; Texas Teachers, 13; Austin Teachers, 6.
Jamestown, 58; El Dorado, 0.
Providence, 7; New River State Teachers, 0.
Georgetown, 67; West Va. Wesleyan, 0.
St. John's, 39; Niagara, 7.
Washington & Lee, 27; Georgetown College, 0.
Purdue, 7; Kansas and Rhine, 44; Mount Union, 12.
Ohio State, 7; Kenyon, 0.
Wabash, 25; Denison, 0.
Western Teachers, 19; Eureka, 6.
Kansas City, 61; John Carroll, 0.
Detroit, 47; Grinnell, 0.
Gettysburg, 19; Manhattan college, 0.
Birmingham Southern, 50; Union [Tenn.], 0.
Hamline, 32; Haskell, 7.
Illinois Teachers, 13; Denton Teachers, 0.
Oklahoma City, 27; Central Teachers, 6.
Hillsdale, 25; Ottawa, 0.
Franklin, 19; Wesleyan, 0.
Lincoln, 7; Bucknell, 6.
Boston University, 19; St. John's, 0.

TT & Co

ion Shops

Jersey Jumper $5

A jersey jumper chooses a pique case to make it complete little ck. In brown, n, navy, or 8 to 14.

Girls' Oxfords Very Special at $6.50

A low cut oxford in Kaffir brown trimmed with raisin color, or in black calf with lizard trimming. Medium heel. Sizes 3 to 9. $6.50.

Low heeled oxfords of Norwegian black calf, with wing tip. A fine, sturdy shoe and smart looking, too. Sizes 3 to 8, $6.50.

Children's high shoes for dress are of patent leather, with cloth tops. Button style. Sizes 6 to 2, $4 to $6.

Boys' high shoes and oxfords of brown or black calf, with shark tip, are to be had in sizes 2 to 6. Priced from $5.50 to $6.50.

SECTION TWO
SPORTS
MARKETS
WANT ADS

Chicago Daily Tribune

THE WORLD'S GREATEST NEWSPAPER

The Tribune's Telephone Number Is Superior 0100
Let Tribune Want Ads Help You Find a Smooth-running, Attractive Used Car!

SATURDAY, OCTOBER 11, 1930. *** 19

N. U. OPENS TITLE QUEST AGAINST OHIO STATE

NOTRE DAME DEDICATES STADIUM; READY FOR NAVY

EMORY OF GIPP DDS SOLEMN OTE TO RITES

0,000 Pay Tribute to Greatest of Irish.

Irish vs. Navy

NOTRE DAME.		NAVY.
	L. E.	Smith
	L. T.	Bowstrom
	L. G.	Gray
	C.	Black
	R. G.	Underwood
	R. T.	Bryan
	R. E.	Ryng
	Q. B.	Denny
	L. H.	Tychisg
	R. H.	Kirn
	F. B.	Hagberg

Referee—Fred Gardner [Cornell]. Umpire—[illegible] [Yale]. Field judge—Col. [illegible] [West Point]. Head linesman [illegible] [Loyola].

BY EDWARD BURNS.
[Chicago Tribune Press Service.]

South Bend, Ind., Oct. 10.—The University of Notre Dame tonight dedicated its new $750,000 football stadium before a gathering of 20,000 persons. It was something more than the mere formal opening of an athletic plant — a solemn ceremony that caused the spectators to sit silently attentive, though they had come for a noisy evening.

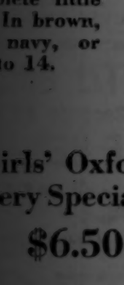

REV. CHARLES O'DONNELL.

There has been something about the name popularly applied to the football team—"the Ramblers"—that the folks at Notre Dame haven't quite cared for. It was the implication that the visiting Irish were nomads—wanderers who had no athletic home. Notre Dame had an athletic field, it is true, but it was inadequate. And the fighting Irish did do much wandering purely on this account.

Rockne Opens Program.

So Notre Dame was justly proud tonight. Notre Dame was officially opening a great football home to carry on great football tradition—a tradition established in the days before Notre Dame played to $400,000 gates, before Notre Dame outgrew old Cartier field and became "The Ramblers."

The first speaker was Coach Knute Rockne, an eloquent orator on any occasion, though his greatest oratorical efforts have been ascended in dressing rooms between halves. Mr. Rockne opened his speech to praise of the faculty and alumni rather than to the usual reminiscences on Notre Dame football triumphs.

It remained, however, for the Rev. Charles L. O'Donnell, C. S. C., president of the University of Notre Dame, to furnish the climax of the ceremony. Father O'Donnell, widely known for his eloquence, opened his address with an acknowledgment of many flower pieces, the donors of only one which he named, Southern Methodist university, whose team was defeated at the formal inauguration of the stadium last Saturday.

Pay Tribute to Gipp.

Father O'Donnell, after extending thanks to all who had aided in making the new structure possible, recited the story of George Gipp, hailed by many as Notre Dame's greatest football star, who became ill after a Notre Dame-Northwestern game and never recovered.

Father O'Donnell's reference to Gipp was an emotional tribute that stilled the vast audience, but when he had finished the crowd, led by 3,000 students, burst forth into a stirring demonstration for a Notre Dame athletic star who died in service.

Officials of the United States Naval academy, including Rear Admiral S. S. Robinson, superintendent, who accompanied the Navy team here for tomor-

[Continued on page 21, column 4.]

College Football

Oglethorpe, 12; Drake, 0.
Georgetown, 0; Emporia, 0.
Millsaps, 20; Mississippi Aggies, 12.
Johns Hopkins, 64; Baltimore, 0.
Mount St. Joseph, 0; Manchester, 7.
Shurtleff, 20; Augsburg, 6.
Southern Methodist, 34; Austin, 6.
Sam Houston Teachers, 13; Austin Teachers, 0.
Hamline, 55; El Dorado, 0.
Milwaukee Teachers, 7; New River State Teachers, 7.
Wabash, 67; West Va. Wesleyan, 12.
Canisius, 26; Niagara, 7.
Catholic Univ., 27; Georgetown college, 0.
Wittenberg, 44; Mount Union, 12.
Ohio Wesleyan, 7; Kenyon, 0.
Wabash, 39; Denison, 0.
Illinois Teachers, 19; Eureka, 6.
Iowa City, 0; John Carroll, 0.
Grinnell, 47; Grinnell, 6.
Fordham, 59; Manhattan college, 0.
Southern Teachers, 50; Union [Tenn.], 0.
Rockford, 39; Rockford, 7.
Kansas Teachers, 13; Boston Teachers, 0.
Akron Univ., 27; Central Teachers, 6.
Ohio Univ., 25; Ottawa, 0.
Ohio U., 25; Wesleyan, 0.
Cornell, 7; Bucknell, 6.
Western Maryland, 18; St. John's, 0.

In the WAKE of the NEWS

MINNEAPOLIS, Minn., Oct. 10.—[Special.]—Forecast of tomorrow's fotoball games:

Northwestern, 21; Ohio State, 7.
Wisconsin, 13; Chicago, 0.
Purdue, 14; Michigan, 7.
Illinois, 16; Butler, 7.
Stanford, 27; Minnesota, 7.
Oklahoma Aggies, 7; Indiana, 0.
Iowa, 13; Centenary, 0
Notre Dame, 20; Navy, 7.
Michigan State, 20; Cincinnati, 0.
Missouri, 13; St. Louis, 7.
Nebraska, 20; Oklahoma, 7.
Depauw, 27; Earlham, 0.
Kansas, 13; Haskell, 7.
Yale, 13; Georgia, 10.
Harvard, 17; Springfield, 6.
Princeton, 7; Brown, 0.
Union, 7; Amherst, 0.
Carnegie, 14; Georgia Tech, 7
Colgate, 20; Lafayette, 2.
Columbia, 33; Wesleyan, 0.
Cornell, 34; Hampton-Sidney, 0.
Dartmouth, 20; Boston U., 0.
New York U., 20; Villa Nova, 7.
Pittsburgh, 27; Western Reserve, 0.
Williams, 27; Bowdoin, 7.
Pennsylvania, 26; Virginia, 0.
Penn State, 27; Marshall, 6.
Army, 27; Swarthmore, 0.
Alabama, 34; Sewanee, 0.
Florida, 13; Alabama Poly, 0.
Kentucky, 34; Maryville, 0.
North Carolina, 34; Maryland, 0.
West Virginia, 16; Washington-Lee, 6.
Tennessee, 40; Mississippi, 0.
Tulane, 10; Texas Aggies, 7.
Colorado, 7; Utah Aggies, 0.
Texas Christian, 20; Arkansas, 7.
Vanderbilt, 20; Virginia Poly, 6.
California, 7; St. Marys, 0
Washington, 20; Idaho, 0.
Southern California, 20; Washington State, 14.

* *

There Are Disadvantages.

Harve: It's pretty soft for you to pick football scores on Saturday games. Of course, you do get a lot of winners and then again you have some pretty vagrant guesses later in the season. But here's my point. When I like a team and lose a bet on it, I just lose my bet and am wrong. But you, Harve, have a chance on Monday to call it a "form upset." Big Ten.

* *

Jibes and Jabs.

Many a man wishes he were just half as wise as his wife thinks he is.

If you can't marry the girl you love, love the girl you marry.

Ignorance may be bliss but the knowledge of it blisters. F. P.

* *

This Wake Is Conducted by Harvey T. Woodruff. Help! Help!

* *

Wise Cracking.

Girls don't go in for petting any more—they go out for it.
George F. Hagstrom.

*

Do You Remember Way Back When: All candy was shown in bulk in glass jars and you made your selection for a penny's worth?—E. H. F., Burlington, Wis.

KID BERG BEATS BILLY PETROLLE IN TEN ROUNDS

New York, Oct. 10.—(AP)—Jackie (Kid) Berg, sensational British lightweight, won a ten round victory over Billy Petrolle, the Fargo Express, at Madison Square Garden tonight.

Berg punched out a clean-cut decision over the heavy hitter from the west who once scored a five round technical knockout over him in Chicago. Berg, though he never stopped clouting, did not carry enough power in his guns to floor Petrolle.

Petrolle, hardly Berg's equal in stamina, but a far stiffer puncher, was always dangerous. Several times he stopped the Englishman short with left smashes to the body and straight, whistling right hands that crackled on Berg's chin, but the never ending stream of leather Berg piled on his foe wore him down and left Petrolle a weary warrior at the end.

Petrolle won the second, fourth, eighth and ninth rounds, and Berg won the others.

The attendance was 11,000 and the gate receipts were $35,633. Berg weighed 135¾ pounds and Petrolle 137.

IT'S CHAPTER 34 TODAY IN BADGER, MAROON HISTORY

30,000 to See Big Ten Opener at Madison.

Revive Grid Feud

WISCONSIN.		CHICAGO.
Gantenbein [C.]	L. E.	Cowley
Smith	L. T.	Horwitz
Swiderski	L. G.	Bamberg
Kruger	C.	Brislin
Kabat	R. G.	Mackenzie
Lubratovich	R. T.	Trude
Jensen	R. E.	Wien
Goldenberg	Q. B.	Stagg
Linfor	L. H.	Van Nice [C.]
Behr	R. H.	Knudson
Schneller	F. B.	Temple

Referee—Joe Magidsohn [Michigan]. Umpire—F. A. Lambert [Ohio-State]. Field judge—Fred Young [Ohio-Wesleyan]. Head linesman—Meyer Morton [Michigan].

BY WILFRID SMITH.
[Chicago Tribune Press Service.]

Madison, Wis., Oct. 10.—The Cardinal of Wisconsin and the Maroon of old Chicago meet for the thirty-fourth time tomorrow afternoon at Camp Randall stadium.

In 1894, two years after A. A. Stagg had greeted his first football squad on the Midway, and only four years after the organization of the first team at Wisconsin, the universities began their series of gridiron battles which in length and intensity of rivalry have had few equals in the central states.

Excepting 1906 and 1907 and the war year, 1918, when Western conference elevens played makeshift schedules, the Chicago-Wisconsin rivalry has been continuous. Fifteen times Wisconsin has triumphed. Chicago has won 14 games, while at four meetings the teams have tied. Wisconsin has taken the lead in the series, now well into its fourth decade, by winning four of the last five games.

Expect Crowd of Only 30,000.

Strange it is, then, that these old enemies open their Western conference campaigns against each other. These traditional games usually are played later in the year. It is stranger still that only 30,000 are expected tomorrow at Camp Randall stadium, which can accommodate 42,000 spectators, and that 800 tickets have been sufficient for the demand of Chicago alumni and students.

Perhaps the repeated tales of Chicago's athletic distress account for the apathy of sports followers. Or it may be that Wisconsin fans want to test their team, which defeated Chicago last year for its only Big Ten victory in five games and on four successive Saturdays was held scoreless by its foes—before coming to the stadium in large numbers. Whatever the reason, both thoughts are uppermost in the minds of Wisconsin's players tonight.

All week Coach Glenn Thistlethwaite and his assistants have drilled

[Continued on next page, column 5]

Do This

for your family's sake! Send $1.00 today for a Life Insurance Policy that pays $1,000 or more! Exclusively for Tribune Readers Send Coupon on Page 3

BRUDER'S GOT THE BALL!

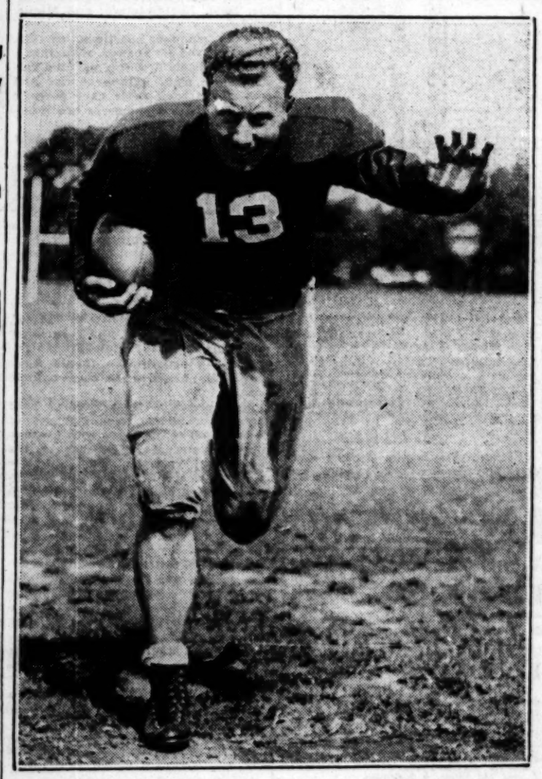

When Capt. Hank Bruder of Northwestern takes the ball it usually means trouble for the opposing team. Ohio State will try to stop the Wildcat half back at Dyche stadium this afternoon. [TRIBUNE Photo.]

Kings of Turf to Race Today for $30,000 Gold Cup Stake

BY FRENCH LANE.

Old Hawthorne becomes the center of the turf activities of America this afternoon when the Hawthorne Gold Cup at a mile and a quarter, which will gross more than $30,000 will be renewed.

The race, which may decide the handicap championship of the year, will be witnessed by all the people who can jam their way into the ancient racing center, which means it will be viewed by about 30,000.

Sun Beau, which ran a sensational mile and a quarter in 2:01 3-5 to win the cup last year, is back to defend his title. But last night as the turf followers from the east and the west and the north and the south gathered to discuss the race Sun Beau was not the favorite.

Spinach Is Favored.

Spinach, a 3 year old son of Sir Martin, was the choice and if he wins the cup there will be no denying him the place next to Gallant Fox in the ratings of 3 year olds this season. The price against Spinach was 2 to 1, his victory in the Havre de Grace cup in Maryland a week ago causing him to muster many backers. In the Maryland race at a mile and an eighth he beat Sun Beau by four lengths and did it quite easily. And all the other stars of the east were straggling along behind them.

But while the easterners were making much loud talk about Spinach and Sun Beau the westerners were quietly backing the four year old filly, Lady Broadcast.

She has supplanted Princess Doreen, Rose O'Sharon and other famous western racing mares in the eyes of western racegoers and whether the westerners bet on her or not, they are going to give her a rousing ovation if she wins. She won the $25,000 Lincoln handicap at Lincoln fields only a few weeks ago. She is owned by Rogers Caldwell of Memphis.

Nine Horses Named.

Nine were named over night for the cup race. Alcibiades is coupled with Pigeon Hole as the Hal Price Headley entry. Plucky Play, Jim Dandy, conqueror of Gallant Fox, Saxon, and My Dandy were the outsiders. The track was good at Hawthorne yesterday and a warm sun was beating down. If there is no more rain it will be lightning fast when the cup is run about 4 o'clock this afternoon.

The cup race held most of the attention of the big crowd at Hawthorne yesterday yet it was forgotten for a time when Deerfield, running in the silks of Congressman Stanley Kunz of Chicago, won the mile and seventy yards event, which came second on the program.

Deerfield paid $73.84 when he led ten other maiden 3 year olds to the line of finish.

Buddy Hanford who rode Deerfield was so aroused over the victory he dismounted before saluting the judges. They made him climb back into the saddle and salute before he was permitted to unsaddle.

Here's the Field

THE field for today's renewal of the Hawthorne Gold Cup arranged in the order of post position is as follows

Horse.	Wt.	Jockey.	Prob. odds.
Spinach	120	R. Fisher	2-1
*Pigeon Hole	126	R. Finnerty	10-1
*Alcibiades	117	J. Redding	10-1
Lady Broadcast	123	G. Woolf	3-1
Plucky Play	120	D. Trivett	8-1
Jim Dandy	120	F. J. Baker	12-1
Saxon	126	H. Fisher	15-1
Sun Beau	126	F. Coltiletti	5-1
My Dandy	126	M. Knight	20-1

*Hal Price Headley entry.

Vincent Richards Retires from Pro Tennis with Title

Boston, Mass., Oct. 10.—(AP)—Vincent Richards, present holder of the American professional tennis title, today announced he would retire from that game next Monday.

PURDUE TO OPEN TITLE HUNT WITH MICHIGAN TODAY

Wolverine Hopes Lie in Strong Defense.

Title Race Is On

PURDUE.		MICHIGAN.
Bateman	L. E.	Cox
Van Bibber	L. T.	Auer
Sears	L. G.	Hoser
Miller	C.	Morrison
Christman	R. G.	Cornwell
Buttner	R. T.	Samuels
Moss	R. E.	Draveling
White	Q. B.	Tessmer
Pope	L. H.	Heston
Purvis	R. H.	Simrall
Yunevich	F. B.	Hudson

Referee—Nichols [Oberlin]. Umpire—Hedges [Dartmouth]. Head linesman—Wyatt [Missouri]. Field judge—Daniels [Loyola].

BY IRVING VAUGHAN.
[Chicago Tribune Press Service.]

Ann Arbor, Mich., Oct. 10.—An impressive crew of athletes wearing the football insignia of Purdue scampered around this afternoon on the turf of Michigan stadium, took a good look at the scenery, and then departed.

Meanwhile the Wolverine squad, not feeling in the need of looking at their own grounds, were chased up and down nearby Ferry field by a youthful coach who hoped to make eleventh hour discoveries which would aid him in determining the occupants of several of eleven positions.

All this, Purdue in one spot and Michigan in another, constituted the dress rehearsals for tomorrow's struggle which either will send the Boilermakers off on another Big Ten title hunt or reveal the Wolverines far stronger than they have indicated.

Purdue Far Advanced.

Michigan not only is still groping around trying to find itself, but is being called upon to outpoint a football machine that is almost perfect for this time of the year. Purdue's line is practically the same as that which tore to a title last fall. A couple of stars have vanished from the back field, but they have been satisfactorily replaced. These backs can run, plunge and pass. That's a formidable attacking combination to place behind a stone wall. To aggravate it, from a Michigan standpoint, there is a second set of Boilermaker backs available if, or when, the starting quartet grows weary.

Against this experienced, capable lineup, Michigan will have to place its dependency in a team more or less green. Still the youthful Kipke persists in predicting Michigan will spring a surprise. Not a little of his optimism is due to the fact that he believes the Wolverine defense will be tougher than Purdue anticipates.

Hoser to Play in Line.

After the final workout this evening, and just before he sent his fellows away for a night of quiet at a nearby country club, Kipke said he had decided definitely about one change over his starting layout of a week ago. He is going to place Hoser at left guard instead of La Jeunesse.

Another Michigan alteration which probably will be in effect at the kickoff is the employment of Draveling at right end in place of Daniels.

Still another late newcomer in the scramble to find an end to take the place of Hewitt, who broke an ankle last week, is Roddy Cox. He wanted to be a full back but this week he was given a whirl as a wing man and there now is reason to think that by tomorrow afternoon he may be judged good enough to start. Kipke wants Cox in because he is a pretty fair passer.

Michigan's chances of succeeding with a running attack depend considerably on the blocking ability of Willie Heston, who will start at left half, probably to be relieved by Debaker.

Purdue will open fire with its 1930 edition of the four riveters made up of White, Purvis, Pope, and the battering Yunevich. The other quartet consists of Weaver at quarter, Risk and Kissell at the halves, and Horstman at full.

Here Are Names and Numbers for Ohio-Purple Game

Following are the names and numbers of the players subject to call in today's game between Northwestern and Ohio State:

OHIO STATE.		NORTHWESTERN.
1. Hoffer, Joseph	7.	Russell, "Reb"
2. Farrier, M. E.	13.	Bruder, Henry
3. Boush, C. A. E.	20.	Lewis, Will
4. Rabenstein, H.	21.	Martin, "Azzie"
5. Allen, Robert	22.	Burnstein, Sid
6. Chiask, David	23.	Rentner, Ernest
7. Holcomb, Stuart	24.	Pritchard, Harry
8. Embrey, Russell	25.	Leach, F. H.
9. Hinchman, Lewis	26.	Hanley, Ira
10. Hodnick, Paul	27.	Griffin, Bill
11. Bryant, John C.	28.	Moore, Al
12. Sola, Olavi	29.	Fessler, Kenneth
13. Horn, Robert L.	30.	Woodworth, Wade
14. Grady, Robert	31.	Marvil, Dallas
15. Benis, Joseph V.	32.	Evans, Jimmie
16. Greenberg, Jack	33.	Kent, Harry
17. Nesser, Wm. H.	34.	Dilley, George
18. Bauer, Robert	35.	McDonald, Paul
19. McKay, Neil H.	36.	Clark, Bob
20. Carroll, William	37.	Riley, Jack
21. Larkins, R. E.	38.	Engebritsen, Paul
22. Idle, Ralph H.	39.	Conya, Bob
23. Taylor, Russell E.	40.	Sinco, John
24. Masaike, John	41.	Haug, Ralph
25. Van Blaricom, R.	42.	Halls, Bob
26. Wingert, Charles	43.	Cummins, Paul
27. Kabealo, Charles	44.	Vail, Jimmy
28. Kile, Eugene M.	45.	Voitz, Vernon
29. Selby, Sam	46.	LaRocque, Joe
30. Fesler, Wesley E.	47.	Crisevsky, Hi
31. Ferrall, Junius B.	48.	Erlandson, Phil
32. Van Derau, J. N.	50.	Nunn, Harold
33. Hall, John	51.	Weldin, Harold
34. Campbell, C. D.	52.	Fencl, Dick
35. Nolan, Joseph	53.	Oliphant, Larry
36. Baumgarten, E.	54.	Baker, Frank
37. Raubrich, Robert	55.	Kylar, Ralph
38. Luks, Frank	56.	Leming, Roy
39. Smith, Richard	58.	O'Mara, Jimmy
40. Varner, Marlin	59.	Fogarty, Cliff
41. Gardner, James	60.	Seghi, Phil
42. Bell, W. M.	62.	Kinder, Cliff
43. Fried, Lawrence	64.	Lehnhardt, W.
44. Ehrensberger, C.	66.	Coleman, C.
45. Nasman, Bert	67.	Youngberg, Paul
46. Mandula, George	68.	Rosen, John
47. Griffith, William	69.	Goodman, William
48. Hudson, Addison	70.	Donoghue, G.
51. Diehl, William	72.	Hoebel, Fred
	73.	Benowitz, Casmir

Otto Von Porat Stops Snyder; Loses on Foul

If a round lasted four minutes instead of three, Otto Von Porat, Norwegian heavyweight of Chicago, would have won on a knockout at the Coliseum last night. But instead he lost on a foul to Angus Snyder of Dodge City, Kas., in the first round.

After the gong had sounded to end the opening session, Von Porat continued to rip punches to Snyder's head and body, unable to hear the bell over the roar of the crowd of 4,500 which paid $7,500 to see the show promoted by Matchmaker Jim Mullen. Snyder caved in under the impact of the blows and was carried to his corner, completely out.

Fails to Hear Bell.

Observers at the ringside blamed Referee Ed Purdy for not stepping in and others censured Timekeeper Lavin for not pounding the bell and thus attracting Von Porat's attention. Purdy said he had called "time," but perhaps the lanky Norwegian's hearing was impaired by his one round knockout at the hands of Young Stribling three months ago.

Von Porat rushed out at the start of the round and smashed a right to the stomach and then permitted his opponent to take the lead, with the result that the Kansas heavyweight earned a shade in the round. While forcing the fighting Snyder opened a cut over Von Porat's eye.

Rallies as Round Ends.

With only a few seconds of the round remaining, Von Porat stung Snyder with a right and he set out to end the fight then and there, regardless of how many bells were clanged. But he left the ring a beaten man as far as the record books are concerned.

The best bout of the evening involved Eddie Ran, up and coming Chicagoan, and Johnny Hayes of Philadelphia, who met at 148 pounds. Ran proved the better sharpshooter, especially in the last two rounds, when he had his man groggy, and carried off the eight round verdict.

The vote of the judges and referee gave Edgar Norman, Chicago 170 pounder, a decision over Chick Raines, Snyder's sparring mate, but the crowd was surprised at the officials' findings.

Bud Doran of Chicago stopped Colognato Orsato of Italy in the seventh round of the opening bout, and Domenico Bernasconi of New York stopped Sid Torres, a Filipino, in the third round of the closing fight.

40,000 TO SEE PURPLE'S FIRST BIG 10 BATTLE

Full Back Russell Is Ruled Ineligible.

Purple vs. Buckeyes

NORTHWESTERN.		OHIO STATE.
Baker [174]	L. E.	Larkins [190]
Riley [210]	L. T.	Bell [190]
Woodworth [191]	L. G.	Selby [184]
Clark [185]	C.	Nasman [183]
Kent [182]	R. G.	Wingert [195]
Marvil [223]	R. T.	Fried [188]
Oliphant [177]	R. E.	Fesler [180]
Hanley [100]	Q. B.	Hinchman [169]
Bruder [188]	L. H.	Holcomb [164]
Moore [174]	R. H.	Varner [196]
Rentner [185]	F. B.	Horn [185]

Referee—Frank Birch [Earlham]. Umpire—W. D. Knight [Dartmouth]. Field judge—George Simpson [Wisconsin]. Head linesman—Joe Lipp [Chicago].

WESLEY FESLER.

Northwestern university's football team will make its first major sortie of the 1930 season against Ohio State at Dyche stadium today. Forty thousand spectators will witness the clash, which will determine whether the Wildcats are as wild as pre-season reports have made them.

Both teams have appeared impressive in their appearances to date and success in today's encounter will add considerable prestige to either squad. The Buckeyes' convincing victory over Indiana last week has boosted the stock of the visitors considerably. Whether this win indicates a vastly improved Ohio team or a weak Hoosier eleven will be largely determined by the outcome of today's engagement.

Northwestern followers look to Capt. Hank Bruder to decide the issue in favor of the Wildcats. The Purple leader provided the major offensive in the win over Tulane last week. An attack of the grip kept him out of practice most of the week, but he has recovered sufficiently to warrant his starting against the Buckeyes.

Russell Is Ineligible.

The regulars sustained several injuries in last week's opener, but a more definite cause for concern became known yesterday when it was learned that Reb Russell, 200 pound full back, is ineligible to play. A technicality has arisen concerning his status and he will be out of the lineup until Oct. 25.

Loss of Russell, however, will not affect the starting lineup, since Hanley had already decided to open with Pug Rentner, former Joliet prep star. Al Moore will occupy his old job at right half, with Lee Hanley at quarter and Bruder at the other wing back.

Both teams have powerful lines. The Buckeyes' forward wall has been strengthened this year by capable sophomores and still has Wesley Fesler, all-American end for two years, as a steadying force. The star flankman has made several appearances at full back this year, but it is expected that he will start at the position where he has gained most fame.

Purple Line Has Edge.

The Purple forwards, all veterans of at least a year's service, are expected to have an edge over the invaders. From end to end there is not a weak spot to be found. The tackles, Marvil and Riley average 216 pounds, while the guards, Woodworth and Kent, are far from infants.

With both teams employing the Warner system, the game will be a test of which has the best defense for its own offense. The unbalanced line will be used by both elevens. Instead of the orthodox lineup of three men on each side of center, the Warner formation places the left tackle adjacent and to the right of the right tackle.

Another peculiarity of the system places the half backs a yard in the rear and a yard outside the ends. Thus they get the name of wing backs. Because of their peculiar position it is necessary for the offense to employ numerous reverses and double reverses to get the ball carriers into the open.

N. Y. Suspends Maloney for Fighting Carnera

New York, Oct. 10.—[Special.]—Jimmy Maloney, the Boston heavyweight whose surprising victory over Primo Carnera last Tuesday night put him back in the big time, today was set down by the New York state athletic commission. The New York state boxing solons suspended Maloney indefinitely for having engaged in a bout with Carnera, a suspended boxer.

Southern California Meets Washington State Today

San Francisco, Cal., Oct. 10.—(AP)—The football capital of the far west shifts to the little college town of Pullman, Wash., tomorrow, where Washington State's Cougars will meet Southern California's Trojans in the biggest battle of the coast season to date.

GOPHERS HOPE FOR BEST TODAY; MEET STANFORD

Veteran Team Plays Green One at Minneapolis.

Cardinal vs. Gophers

STANFORD.		MINNESOTA.
Neill [160]	L. E.	Ohlson [174]
Bogue [198]	L. T.	Boland [208]
Hand [195]	L. G.	Reihsen [196]
Taylor [177]	C.	Stein [187]
Dawson [185]	R. G.	Munn [208]
Ehrhorn [190]	R. T.	Berry [185]
Dunn [178]	R. E.	Hoefler [186]
Hillman [196]	Q. B.	Brockmeyer [182]
Moffatt [161]	L. H.	Lekasell [178]
Clark [158]	R. H.	Schwartz [170]
Rothert [180]	F. B.	Manders [197]

Officials—Referee, James Masker [Northwestern]; umpire, George Varnell [Washington]; field judge, Anthony Haines [Yale]; head linesman, Dana Evans [Missouri].

BY HARVEY WOODRUFF.

[Chicago Tribune Press Service.]

Minneapolis, Minn., Oct. 10.—Thirty-three bronzed sons of the Pacific coast, representing Leland Stanford university, detrained this morning for a day's rest before their intersectional football battle tomorrow afternoon at Memorial stadium with the University of Minnesota. Accompanying them were the usual train of managers, faculty representatives, assistant coaches and Glenn [Pop] Warner, one of the picturesque figures of American gridiron coaching.

Welcome to the middle west was extended by a crowd of several hundred persons at the station, composed of Stanford alumni, various local reception committees, and curiosity seekers. Then the visiting stalwarts were loaded into buses for a trip to the Lafayette club at Lake Minnetonka, where they will remain until time to leave for the coast. Original plans to practice on Northrup field this afternoon were abandoned because of the distance.

They're the Football Type.

In their street clothes these thirty-three bronzed young men, thirty-one of whom received their early football training in California prep schools, looked big, strong, and healthy. In their football togs at Lake Minnetonka in the afternoon they appeared that athletic type which is the delight of football instructors—tall and rangy with plenty of weight which their stature might cause one to underestimate.

About these visitors who are here to demonstrate the acknowledged prowess of the Pacific coast game there was an air of condescension toward the green eleven they are to face. In fact those players who chanced to talk to newspaper men were modest in their attitude and words. They professed respect for the Gophers. Behind those kind words, however, could be detected confidence, confidence of seasoned men to whom victory is no stranger. Coach Warner, of course, stated his appreciation for the foe in the orthodox manner of men following his profession.

What's Gophers Attitude?

Minnesota partisans are anticipating the highest exemplification of the art of plunging, passing, punting, and deception. Against it they will pit what is generally believed an eleven below the usual Minnesota average. What then is their attitude?

Minnesota merely hopes for the best. Compositely alumni and undergraduates are resigned to defeat. They trust it will not become a rout. Warner, at a Rotary club luncheon in his honor, modestly and tactfully recalled a time more than two decades ago when he brought a Carlisle Indian team here which was picked by all critics to win by a large score, but did not win. Crisler, in reply, did not tell the assembled Maroon and Gold sympathizers the Gophers had a great chance.

He told his hearers he was asking the squad to give its best. That best, he said, would not yield a score as large as that of Vanderbilt a week ago.

No Gloom at Minnesota.

Persons at a distance might imagine there is nothing but gloom in the home of the Gophers. That is not so. It is more the feeling which University of Chicago partisans have been forced to adopt in recent years—that the coach is doing the best possible with the material available. Minnesota's material, however, is not poor, not even mediocre. But it is inexperienced and has not had time to assimilate a new coaching system. Crisler and Tad Weiman are not blamed for that.

Final signal practice for the Gophers was held in the late afternoon on the practice field, to which the student body was admitted for a half hour while the student band blared forth football airs in support of a pep rally.

Gophers' Backfield Changed.

Minnesota's starting backfield, as herewith presented, varies a bit from what had been expected. It is formed to get as much weight into action at the start as possible. Riebeth, not in his best physical condition, certainly will appear at some part of the fray. Capt. Tandy of the visitors, nursing injuries, is not expected to be used.

CONSENSUS
Daily Racing Form Selections

HAWTHORNE.

1—DOWNPOUR, Toney's Star, Nervator.
2—Upright, Hillsborough, Charmer.
3—Polydor, My Dandy, Lady Fingers.
4—Eskimo, Fiddler, Tonton Rock.
5—Sun Beam, Spinach, Lady Broadcast.
6—Cockrill, Pretty Pose, Boom.
7—Sour Mash, Hy Schneider, Jack Alexander.

CHURCHILL DOWNS.

1—Zoom, Monnie, My Carolyne.
2—Knight's Call, Nimble Jack, Arthur Lee.
3—Dr. Farrish, Retort, Hot Shot.
4—Jack Horgan, Shark, Miss Alabama.
5—Banner Bright, Honey Locust, Prose and Poetry.
6—DON LEON, Black Comet, Back Log.
7—Gotott, Morocco, Star Play.

JAMAICA.

1—Sun Broom, Etonardo, Rock Dun.
2—Natin's Minister, Judge Caverly, Maybe.
3—Ormesby, Vander Pool, High Spade.
4—Starpatic, Sun Edwin, Sun Mission.
5—HARLEM, Prioress, Venesia.
6—Labor, Charon, Little Nap.

SMITTY—INSIDE INFORMATION

Marquette Is 12 to 0 Victor Over Drake

[Chicago Tribune Press Service.]

Milwaukee, Wis., Oct. 10.—Two intercepted passes gave Marquette university's football team a 12 to 0 victory over Drake university here tonight. The first score came early in the initial period when Joe Fitzgerald, end, intercepted a lateral pass and raced 95 yards for a touchdown. Francis Linscott, full back, intercepted a Drake forward pass and ran 45 yards for the second touchdown in the fourth period.

The victory was the third straight for Marquette this season. Fifteen thousand persons gathered at the Hilltop stadium to see the contest.

Drake Makes 17 First Downs.

Drake outplayed Marquette at straight football, making 17 first downs to seven for the home team. The losers made two first downs when Marquette was penalized. Marquette made one the same way.

During the first quarter Marquette resorted to punting to thwart the furious line plunging of the invaders. McElligott and Deig did most of the punting for the Hilltoppers, while King performed in a similar capacity for Drake.

Drake took the first kickoff and advanced the ball by straight line plunging to Marquette's four yard line. It was at this juncture that Fitzgerald intercepted Capt. Lynn King's lateral pass intended for Chuck Van Koten and galloped away for the first score.

Stage Punting Duel.

The second and third periods consisted largely of punting duels. Only in the fourth period was Marquette able to gain by rushing. Drake, on the other hand, began hurling forward passes in an effort to score. Seiberling tried a series of long tosses, and it was one of these that Linscott intercepted and ran for Marquett's second score.

The victory wiped out a 28 to 7 defeat Drake handed Marquette two years ago. Lineup and summary:

DRAKE.		MARQUETTE.
Briley	L.E.	Nielsen
Blanck	L.T.	Dornoff
Bowers	L.G.	Jo King
Don Carlos	C.	Bultman [C.]
Sullivan	R.G.	Wendt
Kokjhon	R.T.	Andrews
Olson	R.E.	J. Fitzgerald
King [C.]	Q.B.	McElligott
Vankoten	L.H.	Brosseau
Iverson	R.H.	E. Ronzani
Brewer	F.B.	Deig

Touchdowns—Fitzgerald and Linscott. Substitutions: Marquette—McQueen for Nielsen; Elliott for Brosseau; Deakin for McQueen; Linscott for Deig; Honkamp for J Fitzgerald; Rosumarynowski for Wendt; Murphy for Bultman, Rosemark for Dornoff; Mierswa for J. King; Deig for Elliott; Linscott for Brosseau.

Drake—Haltgren for Olsen; Cless for Haltgren; Goodwin for L. King; McMichel for Vankoten; Lansrude for Iverson; Edwards for Brewer; Faber for Kokjohn; Iverson for McMichel; Seiberling for McMichel; Van Koten for Brewer.

Marquette coached by Frank Murray; Drake coached by Ossie Solem.

Referee—Dr. F. A. Lambert [Ohio State]. Umpire—Meyer Morton [Michigan]. Field judge—G. W. Taylor [Fairmount]. Head linesman—J. J. Lipp [Chicago.]

DISPUTED STRIP OF LAND SOLD TO TURF CLUB

The legal cloud hovering over the main automobile entrance to the Washington Park race track was lifted yesterday with the announcement by James J. Parker & Co. of the sale of 400 feet of the old interurban right of way to the Washington Park Jockey club. This sale, involving the strip lying between the track and South Halsted street, removes the litigation instituted by the jockey club last May. The title is now guaranteed by the Chicago Title and Trust company.

The dispute over the property started shortly before the opening of the Washington Park meeting last spring. The club started court proceedings against the trust company and Dr. and Mrs. R. V. Spencer. The latter claimed ownership of the land and erected a fence across the main automobile entrance to the track. Superior Judge William J. Lindsay then granted the club a temporary injunction restraining the trust company and the Spencers from blocking the entrance.

The property involved is to be used by the club for three main entrances to the track which will be built and landscaped for next year's meeting.

KIRBY TO ARRIVE TODAY FOR BOUT WITH LEVINSKY

Arrival today of Tom Kirby, Boston heavyweight, and Kid Francis, Paris bantamweight, will bring all the lighters on the Stadium's card Tuesday night into Chicago gymnasiums for final workouts.

Al Singer, world's lightweight champion, and his opponent, Eddie Mack, arrived Thursday. King Levinsky has been in training for two weeks for his ten round bout with Kirby.

Harry Fierro meets Francis in another ten round fight. These three bouts will be supported by two six rounders, bringing together Sammy Binder, lightweight from New York who came on as Singer's sparring partner, and Barney Ross, stablemate of Earl Mastro, and Dick Sisk and Jackie Phillips, two Chicago punchers.

If Francis defeats Fierro, he will be matched with Mastro for a bout at the Stadium, Matchmaker Nate Lewis said yesterday. Kid Chocolate, in a telephone conversation with Lewis from Havana, agreed to meet the winner.

News from the Race Tracks

HAWTHORNE RESULTS.

FIRST RACE—Purse $1,200, claiming, 2 year olds, 6 furlongs:

Peggy J., 109 [Riley]	8.34	4.72	3.14
Englewood, 105 [Johns]		4.40	3.18
Checballs, 104 [Richard]			3.84

Time, 1:14 3-5. Bonnie Betty, *Milyda, *By an Inch, Brown Eyed Mary, *Sonny Fronk, Lady Ebony, Rest Easy, Miss Cheyenne, and Dee John ran. *Field.

SECOND RACE—Purse $1,200, claiming, 3 year olds and up, mile and 70 yards:

Deerfield, 109 [Hanford]	73.84	34.48	14.86
Pal to Pal, 107 [Corbett]		3.04	3.24
Diodoro, 105 [Johns]			3.46

Time, 1:46. Son of Volta, *Calus, Schlaf Wohl, La Fiesta, Corinne D., *Sandbar 2d, Reilys Price, and Gracious Me ran. *Field.

THIRD RACE—Purse $1,200, claiming, 3 year olds and up, 6 furlongs:

Princeton, 115 [Hanford]	5.12	3.48	2.76
Old Kickapoo, 109 [McLaughlin]		7.94	4.82
Patricia Ann [Riley]			4.40

Time, 1:13 4-5. Portmanteau, Chianti, Sam Cole, La Dentelle, and Water Gap ran.

FOURTH RACE—Purse $1,300, allowances, 3 year olds, 6 furlongs:

Don Alvaro, 111 [Corbett]	26.06	11.40	4.88
†Camp Prince 113 [Richard]		5.00	3.56
Sister Mary, 110 [Trivett]			3.02

Time, 1:13 1-5. †Homer L., Try It, Schooner, and First Vote ran. †J. Marsch entry.

FIFTH RACE—Purse $1,300, claiming, 3 year olds, 1⅛ miles:

Lilay Ball, 108 [Landolt]	34.26	17.40	10.18
Ultimate Vote, 108 [Pendergrass]		22.18	13.06
Fort Dearborn, 110 [Hanford]			3.34

Time, 1:47 4-5. Betty Barrett, Coral Beach, Hold On, Mother's Choice, Dabster Gen, Jackson, and Delmonico ran.

SIXTH RACE—Purse $1,300, claiming, 3 year olds and up, 1⅛ miles:

Darnell, 114 [Trivett]	41.28	14.42	7.06
Dusting, 105 [Johns]		3.84	3.48
Jarnell, 114 [Trivett]			5.06

Time, 2:02 1-5. Bumble Ray, *Treasurer, Grardale, Louise Wiren, Big Gun, Blue Fish, Col. Crum, and Prickley Heat ran. *Field.

SEVENTH RACE—Purse $1,300, claiming, 3 year olds and up, 1⅛ miles:

Bonaire, 114 [Woolf]	7.74	4.00	3.48
Tiger Flowers, 109 [Corbett]		5.76	4.32
Junior C., 109 [Dupuy]			10.98

Time, 2:01. Torcher, Paddy, Vanguish, Nancy Seth, *King Kelly, Wizardy, *Cantoon, Violin, and *Angela Lavin ran. *Field.

CHURCHILL DOWNS ENTRIES.

FIRST RACE—Purse $1,200, claiming, 3 year olds, 7 furlongs:

Rose O'Neil	105	*Helen King	100
Sentrid Glow	111	Huntland	113
My Carolyne	105	Material	113
Advance Agent	112	Overboard	108
Joe McCord	108	Dr. Farrish	115
*Monnie	100	Charles S.	112
Southland Toy	108	Sunryse	110
Paul G.	108	Crash	113
Turnover	112	*Elstar	100

SECOND RACE—Purse $1,200, allowances, 2 year olds, 5½ furlongs:

Son o' Sweep	115	Ben Blair	115
Princess Promise	112	Harvest Sun	115
Roberts Call	115	Mary McCarthy	115
Kissel	112	Thistle Vic	115
Jay Walker	115	Old Tuck	115
Dauntless	112	Adalor T.	115
Dizzy Spin	112	Rose Tennessean	115
Nimble Jack	115	Shearaton	115
Clean Wing	115	Arthur Lee	115

THIRD RACE—Purse $1,200, claiming, 3 year olds and up, 7 furlongs:

Hot Shot	113	Lane Allen	113
Scarlet Bricade	113	Hy Schneherner	108
Long Run	108	Travado	108
Sancho	108	*Retort	111
*Bud Charlton	103	Dr. Farrish	113
Blot	108	*Chelys	103

FOURTH RACE—Purse $1,200, claiming, 3 year olds and up, 1 mile:

*Florhi	105	Athens	110
Conso II	113	*Onup	105
Black On White	113	Look At Lillian	105
*Jack Horgan	108	Lion Hearted	113
*Don T.	108	*Border Chief	108
Bisno	103	Pshant	108
*Vole	111	*Allege	100
Miss Alabama	108	Black Thunder	113
Si Relief	108	Hold Fast	113

FIFTH RACE—Purse $1,200, allowances, 3 year olds and up, 1 mile:

Summer Bright	104	Star Lassie	102
Chip	108	Prose and Poetry	105
Honey Locust	102		

SIXTH RACE—Purse $1,200, allowances, 2 year olds, 7 furlongs:

True Blue Pal	107	Black Comet	112
Don Leon	112	Elchio	108
Conscience	108	Elysium	108
†Bosafabo	107	Battle Sweep	110
Back Log	116	Chief John	110

†Hamburg Place entry.

SEVENTH RACE—Purse $1,200, claiming, 3 year olds and up, 1⅛ miles:

*Porto o Play	105	*Morocco	110
Duelist	113	*Go To It	100
*Belle of America	109	*Star Play	108
Perkins	113	*Machette	110
Griffin	113	*Woodlot	110

*Apprentice allowance claimed.

Weather clear; track fast.

CHURCHILL DOWNS RESULTS.

FIRST RACE—Purse $1,200, claiming, 3 year olds and up, six furlongs:

Fairy Ring, 108 [James]	5.80	4.56	2.08
Overboard, 111 [M'Auliffe]		15.46	6.84
Crash, 113 [Moser]			4.06

Time, 1:13 3-5. *Uncle Matt, *Jacquelyn, Coogie, Bernice Van, Romany Baw, Margaret Scott, Arline Connor, Call Play, Pennant Call, and One Long Hop ran.

SECOND RACE—Purse $1,200, allowances, 2 year old maidens, six furlongs:

Uforme, 115 [James]	6.00	3.34	2.96
Prine's Peggy, 115 [Schuttle]		4.08	3.40
All Girls, 115 [McCoy]			2.90

Time, 1:13 4-5. Tennessee Gal, Thistle Pattie, Bimbo, *Rosie Finnegan, Sis Esther, Laureen, *Bloom Tell, *Sweet Adelaide and Miss Caroline ran.

THIRD RACE—Purse $1,200, claiming, 3 year olds and up, 1⅛ miles:

Double O., 108 [James]	22.56	13.98	6.88
Sharon, 108 [Reeves]		17.28	9.36
P. Dixon, 108 [Calhan]			6.94

Time, 1:47 4-5. Elizabeth, Black Alice, Grand Dad, My Last Honey, Selection, Vera C., and Rye O' Baby ran.

FOURTH RACE—Purse $1,200 claiming, 3 year olds and up, 6 furlongs:

Broomshot, 107 [Allen]	34.44	18.94	12.98
Coots, 115 [Gross]		5.38	4.28
Anna Beall, 105 [Calhan]			6.30

Time, 1:12 1-5. My Carolyne, Diamond Glow, *Byrrbant, Papyrograph, Shasta Lad, Estin, Lady Witt, *Stuvendous and *Finnath ran.

FIFTH RACE—Purse $1,200, claiming, 3 year olds, 1⅛ miles:

Tola, 105 [James]	7.86	4.30	3.02
Grecian Beauty, 101 [Allen]		18.96	8.58
Eli Weir, 111 [Russell]			8.14

Time, 1:46 1-5. Thistle Lad, Madcap, Bobby Powers, Maecenas and Mrs. Foster ran.

SIXTH RACE—Purse $1,200, claiming, 2 year olds, 6½ furlongs:

Flying Cherokee, 112 [McAuliffe]	7.06	5.24	3.16
Leros, 109 [Mooney]		6.30	5.02
Aerial Prince, 109 [Chiavetta]			10.42

Time, 1:20 4-5. Yelverton, Fair Missie, Chuckling, Booster Twist, South Seas and Judge Lueders ran.

SEVENTH RACE—Purse $1,200 claiming, 3 year olds and up, 1⅛ miles:

Lucky Dan, 103 [Rini]	18.26	9.04	8.70
Fire Under, 108 [Simpson]		9.04	7.66
Hold Fast, 110 [Garner]			24.58

Time, 1:47 2-5. Rhway, Noble Charge, *Blue Ash, Capt. J. S. Prate, *Brookdale Miss, Hades, Demon, Bombay and La Paloma ran. *Field.

Cardinals Will Play at Providence Tomorrow

The Chicago Cardinals meet the Providence Steamrollers in a National Professional league football game at Providence tomorrow. Doc Jones will use Ernie Nevers and Bullet Baker, injured backs, in part of the game, although he wants to keep them out if possible to save them for the clash with the New York Giants Wednesday night. The Cards beat Newark last Wednesday, 13 to 0.

SPECIAL REDUCTION for 2 Days
1928 OAKLAND SEDAN
$395
A remarkable bargain, marked down for this sale from $565. Car is in splendid condition throughout—both mechanically and in appearance.
Community Motors, Inc.
2323 Michigan Ave.

Today's Hawthorne Odds and Jockeys

[Weather clear; track fast.]

FIRST RACE—6 furlongs, claiming, 2 year olds:

Horse—	Wt.	Jockey—	Odds.
Andora	113	C. Corbett	6-1
Noel's First	116	C. Kellum	30-1
Downpour	113	H. R. Riley	3-1
Miss Cheyenne	108	W. Moran	15-1
Bug Hunter	115	J. Leyland	30-1
Josephine D.	108	J. M. Jones	6-1
Gypsie Chief	111	K. McLaughlin	12-1
Garrick	112	No boy	8-1
Toney's Star	113	W. Johns	5-2
Nervator	111	No boy	10-1

SECOND RACE—Mile and 70 yards, allowances, 2 year olds:

Horse—	Wt.	Jockey—	Odds.
Stone Marien	98	H. R. Riley	3-1
Boiling	101	J. M. Jones	5-1
Drastic Delight	98	W. Johns	20-1
Brass Monkey	101	No boy	10-1
Charmer	111	P. Keiser	5-2
Hillsborough	98	No boy	3-1
Upright	104	C. Corbett	2-1

THIRD RACE—6 furlongs, handicap, all ages:

Horse—	Wt.	Jockey—	Odds.
Jack Howe	100	No boy	20-1
Martie Flynn	105	C. Corbett	15-1
My Dandy	126	No boy	5-1
Polydor	126	H. R. Fischer	4-5
Nusakan	100	W. Moran	30-1
Swinfield	105	No boy	10-1
Lady Fingers	110	H. Fisher	8-1

FOURTH RACE—Mile and 70 yards, allowances, 3 year olds and up:

Horse—	Wt.	Jockey—	Odds.
Andromeda	107	L. Cunningham	15-1
Seth's Hope	103	R. West	12-1
Fleche d'Argent	95	A. Richard	15-1
Fiddler	102	G. De Peso	3-1
Tonton Rock	102	D. Trivett	10-1
Battle Ax	103	W. Moran	4-1
		No boy	15-1

FIFTH RACE—1⅛ miles, claiming, 3 year olds and up:

Horse—	Wt.	Jockey—	Odds.
Paragraph	103	W. Johns	20-1
Blazing Cinch	111	No boy	10-1
Moderation	109	No boy	20-1
Dark Sea	102	No boy	20-1
Sir Raoul	110	No boy	12-1
Paraphrase	106	J. M. Jones	15-1
Jack Berry	106	J. Vercher	8-1
James M.	105	No boy	30-1
Mole Hill	110	W. Moran	10-1
Pretty Pose	110	No boy	5-1
Gov. Seth	104	H. R. Riley	15-1
J. A. Weil	111	No boy	30-1
Prince Tokalon	104	T. De Masi	10-1
Searington	110	G. De Peso	3-1
Cockrill	109	B. Hanford	4-1
Boom	111	No boy	10-1
Blushing Maiden	107	Zo boy	15-1
Buddy	106	G. Garner	15-1

SEVENTH RACE—1⅛ miles, claiming, 3 year olds and up:

Horse—	Wt.	Jockey—	Odds.
Laddie	106	H. R. Riley	15-1
Jack Alexander	106	No boy	10-1
Ray Ruddy	106	S. Ringo	20-1
Run Along	98	No boy	20-1
Rallim	111	No boy	30-1
Hy Schneider	113	C. Corbett	3-1
Harpoon	108	No boy	8-1
Seth's Ballot	108	No boy	12-1
Kukut	106	B. Hanford	20-1
Doctor Fred	106	No boy	15-1
Sour Mash	115	P. Keiser	3-1
Enthusiastic	111	A. Pendergrass	30-1
Vandal	110	M. Jones	10-1
Tanist	110	L. Cunningham	20-1
Riff Raff	110	No boy	12-1
Herendeen	110	A. Gardner	6-1
Shasla Lady	98	No boy	30-1
Old Bill	110	A. Richard	15-1

Note—Fifth race entries on first sports page.

JAMAICA RESULTS.

FIRST RACE—Purse $1,000, claiming, 2 year olds, 5½ furlongs:

Transformation, 119 [Carroll]	ev.	1-3	out
Kaleidoscope, 117 [Malley]		13-1	out
Time, 1:07 4-5. Saxilby, Guide Left, Batty Hirh Kilted, Gabler, and Buck Hero ran.			10-1

SECOND RACE—Purse $1,000, claiming, 3 years old and up, mile and 70 yards.

Sara Burdon, 112 [Ellis]	5-2	7-10	1-3
Soother, 118 [Kelsay]		2-5	1-4
Ardmore, 105 [Bethel]			out

Time, 1:47 2-5. Flying Start, Peter Peter, Castle Rock, Willie K., and Ming ran.

THIRD RACE—Purse $1,200 added, handicap, all ages, 6 furlongs:

The Beasel, 126 [Kelsay]	13-20	out	out
Peto, 117 [Abel]		1-2	out
Rapid Transit, 107 [Eaby]			ev.

Time, 1:13 2-5. Capture ran.

FOURTH RACE—Purse $1,000, claiming, 2 year olds, 5½ furlongs:

Lady Newbury, 114 [Pichon]	25-1	8-1	4-1
Chene, 114 [Chirch]		7-10	1-3
Bushman, 118 [Munden]			7-10

Time, 1:07 3-5. Marvella, Marcheur, Charlie, Annie Frances, Modernist, Fashnet, and Flagcolet ran.

FIFTH RACE—Purse $1,000, allowances, 2 year old fillies, 5 furlongs:

*Robins Egg, 110 [Hebert]	3-1	6-5	3-5
Morheart, 110 [Catrone]		5-2	3-5
Lullaby II., 110 [Ellis]			8-5

Time, 1:00 3-5. Double Time, Stefana, *Measure, Gosling, Lady Legs, Paisie McKim, and Zui ran. *Greentree Stable entry.

SIXTH RACE—Purse $1,000, claiming, 3 year olds and up, mile and 70 yards:

Stenhantic, 106 [Lone]	7-5	1-4	
Norma Jean, 102 [McKechnie]		5-2	6-5
Tipperary II., 116 [Steffen]			2-1

Time, 1:47 2-5. Artie Ray, Prince Toy, Vast, Omar's Double, Montauk, and Great Hopes ran.

JAMAICA ENTRIES.

FIRST RACE—Purse $1,000, claiming, 3 year olds and up, 6 furlongs:

Dress Ship	114	*Rumor	113
*Night Signal	112	Kudos	110
Rayo	110	Parnell Bound	112
Herade	111	Candy Heart	111
*Panjutich	103	*Rock Dun	107
Vesington Hero	110	*Yerman	107
*Poinciana	102	Also eligible:	
Sun Broom	118	*Lady Allby	100
†Sturdy	117	*Margaret Cal	108
*Rose Omar	112	†Etonardo	117

SECOND RACE—Purse $1,000, claiming, 3 year olds and up, 1⅛ miles:

Genius	110	Grand Bey	123
*Matin's Minister	113	*Francis Seymour	112
*Seabright	118	Judge Caverly	123
†Spencerian	103	*The Boss	105
*Danace	106	Marvbe	117
†Woolorac	118	*Rusticate	115
†Aurica	110	*Chief's M'tain'r	109
Ladala	114	Euphrates	123
†Fred Whitham	112	*My Son	118
†Larson	109	Tricky Colonel	117

THIRD RACE—Purse $2,500 added, handicap, 2 year olds, 5½ furlongs:

Chicsu	112	Condescend	115
Vanderpool	125	Follow Thru	112
Timely	115	Rich Spade	111
Ormesby	120	Uncle Sam	110
Hyman	116	St. Brideaux	109
Outbound	111	Ancher's Aweigh	115
Billour	106	Beau Jolie	112
Community	111		

FOURTH RACE—Purse $4,000 added, handicap, 3 year olds and up, 1⅛ miles:

Black Mammy	98	Khara	95
Lahor	107	Sun Mission	110
Milkman	117	Starpatic	120
Sun Edwin	117	Charon	99

FIFTH RACE—Purse $1,000, maiden 2 year olds, 5 furlongs:

Harlem	118	Released	118
My Sin	118	Venesia	113
Bunar	118	Prioress	118
Shuffle Again	118		

SIXTH RACE—Purse $1,000, claiming, 3 year olds and up, mile and 70 yards:

Don Pedro	118	*Charon	115
Adequate	112	Labor	118
Little Nap	120	Beau Wrack	120

*Five pounds apprentice allowance claimed.

FALL MEETING
HAWTHORNE
Hawthorne Gold Cup Race Today
$25,000.00 ADDED
SPECIAL TRAINS—ILLINOIS CENTRAL LEAVE CENTRAL STATION AT 12TH AND MICHIGAN ONLY, daily except Saturday at 12:35, 12:55, 1:10 and 1:25. Extra trains Saturday. Trains stop Halsted. Round trip 50c. TICKETS GOOD ON SUBURBAN TRAINS BOTH WAYS BETWEEN RANDOLPH OR VAN BUREN STATIONS AND 12TH ST. ELEVATED EXPRESS SPECIALS, making all stops, leave Adams and Wabash Ave. at 12:46, 12:58 and 1:16. For Franklin and Van Buren add 5 min. For Marshfield Ave. add 14 min. to Adams and Wabash time. 52nd Ave. Surface-Lines to track.
RACES START at 2 P. M. Standard time.
ADMISSION $2.20 (State Tax Included)
CLUBHOUSE $2.40 Add. (War Tax Incl.)

Maroons Open Big Ten Card with Badgers

[Continued from first sport page]

the varsity on Chicago's formations.

"Forget the newspaper reports that Chicago's line is weak," the coaches have exhorted. "Remember the veteran backs, Stagg, Van Nice, Knudsen, and Temple. Remember last year when your victory, 20 to 6, was made easy by two blocked kicks which resulted in touchdowns."

What Happened Last Year.

No words are needed to recall last year's record to the players' minds. Northwestern, Notre Dame, Iowa, and Purdue held them scoreless. Minnesota also triumphed, albeit by one point, 13 to 12.

What chance of victory does Wisconsin have tomorrow? What will the team accomplish against Pennsylvania a week later, and then against Purdue, Ohio, Northwestern, and Minnesota?

These campus questions, so far, have received no answer, save this:

"Wisconsin's first line has five varsity letter men. Three of the first and second back fields have received the 'W.' The sophomores are promising."

Wisconsin attacks from an unbalanced line with two wing backs. Sammy Behr and Francis McGuire, both left hand passers, play the right wing back. Joe Linfor, a sophomore, and Russ Rebholz are stationed alternately at the left wing back. Charles Goldenberg and James Wimmer, both new men, are detailed to the quarterback berth.

Defensive Stars to Start.

John Schneller, Bill Lusby and Tury Oman are the full backs. Linfor, Schneller, Goldenberg, and Behr likely will start tomorrow. Behr calls the signals. Thistlethwaite favors these backs for superior defense against passes.

Plays are called in a huddle. Last night's scrimmage gave evidence of powerful off-tackle plays with average plunging strength. Because of the formation, Wisconsin should be able to pass well. Schneller and Lusby at present are the passers, although other plays later will use the wing backs for this duty. Capt. Milt Gantenbein, at end, and Behr are rated the class of the receivers.

Gregory Kabat and Edward Swiderski, guards, are the only sophomores in the line. Notwithstanding veteran material, the line is a target for questioners. If the line develops, Wisconsin will have a great team.

Coach Thistlethwaite is enthusiastic, markedly so, and as a result, he no longer is called "Gloomy Glenn." George Little, director of athletics, expresses this view of the football situation:

"If a conference team, in this day of competition, can win 60 per cent of its games I would rate it successful."

Measured by this standard, there can be slight doubt of Wisconsin's success.

Becker Tells of Hunt for Birds Against Moon

BY BOB BECKER.

This week produced several ideal nights for outdoor fans to go bird hunting on the moon. Clear weather during the evening, the moon at full and the time of the year when the migrants are pushing southward, have combined to make moon gazing an interesting sport, as we outlined Tuesday evening over the radio station W-G-N. Small song birds, herons, ducks, mudhens, and other birds can be seen speeding over the sky boulevards at night whenever they fly between the observer and the moon.

From Yerkes observatory comes word of excellent success with the small telescope in searching for night flying birds against the full moon because the "hunters on the moon" have had good luck this week. Last Wednesday night was a very good night, according to Dr. Paul Jenkins, who lives just a step from the observatory at Williams Bay.

He writes as follows of the results of a vigil at the 12 inch telescope:

"Wednesday night being considered a good one, we got at the 12 inch telescope fairly early in the moon's ascent and in an hour's time Dr. Crump and I, both looking through the parallel tubes, and thus checking one another observed 23 birds crossing the moon's surface. All but two were headed south. The other pair, oddly enough, were traveling north.

All were at a considerable distance, from 1¼ to 3 miles away from us and most of the migrants were close to a mile high, as calculated by the astronomers in the method with which you are familiar. I felt fairly sure of the identification of two of the birds, one a heron and the other a good sized duck.

Interestingly enough, another observer, using the comet seeker, which gives a view of a larger part of the moon's surface than we could see with the 12 inch telescope, saw more birds than we did."

Although a large telescope is best suited for watching birds against the moon, a small "home" sized telescope will do the trick or even a pair of high power binoculars.

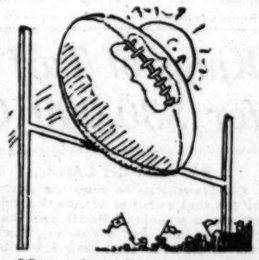

Now that football's taking its place in the sun, Rogers Peet Scotch Mists' are taking their places in the stands.

Rogers Peet Scotch Mists' always have prominent places wherever serviceable topcoats are needed.

Hard to imagine any topcoat that gives greater service than

College Football Games Today

BIG TEN.

Chicago at Wisconsin.
Ohio State at Northwestern.
Purdue at Michigan.
Stanford at Minnesota.
Butler at Illinois.
Oklahoma Aggies at Indiana.
Centenary at Iowa.

WEST.

Navy at Notre Dame.
North Central at Chicago [B team].
Ohio State B team at Heidelberg.
Lake Forest at Knox.
Cincinnati at Michigan State.
Ripon at Cornell college.
Cranc at Aurora.
West Liberty at Ohio.
Carleton at Hamline.
Missouri at St. Louis.
Madison at Springfield, S. D.
Nebraska at Oklahoma.
William Jewell at Washington U.
Manchester at Adrian.
Kent State at Akron.
Hope at Albion.
St. Ambrose at Augustana.
Millikin at Carson Newman.
Coe at Cedar Falls.
Shurtleff at Charleston Normal.
Ohio Wesleyan at Dayton.
Toledo at Defiance.
De Pauw at Earlham.
Kansas at Haskell.
Otterbein at Hiram.
Hillsdale at Kalamazoo.
Carthage at Lombard.
Kentucky Wesleyan at Miami.
Illinois college at Monmouth.
Elmhurst at Mount Morris.
Morningside at North Dakota.
South Dakota at North Dakota State.
Alma at Olivet.
Case at Oberlin.
Rose Poly at Valparaiso.
Pittsburg at Washburn.
Dakota Wesleyan at St. Thomas.
Georgetown [Ky.] at St. Xavier.
Oshkosh at Stevens Point.
De Kalb at Wheaton.
Baldwin Wallace at Wooster.

EAST.

Union at Amherst.
Georgia Tech at Carnegie Tech.
Lafayette at Colgate.
Wesleyan at Columbia.
Hampton-Sidney at Cornell.
Boston U. at Dartmouth.
Springfield at Harvard.
Villa Nova at New York U.
Brown at Princeton.
Rutgers at Syracuse.
Pittsburgh at Western Reserve.
Georgia at Yale.
Norwich at Bates.
Williams at Bowdoin.
St. Joseph at Franklin-Marshall.
Pennsylvania M. C. at Gettysburg.
St. Lawrence at Hobart.
Catholic U. at Holy Cross.
Washington college at Loyola [Baltimore].
Massachusetts Aggies at Middlebury.
St. John's at Niagara.
Virginia at Pennsylvania.
Marshall at Penn State.
Bucknell at Temple.
Colby at Tufts.
Swarthmore at Army.
Lehigh at Johns Hopkins.
Wooford at William-Mary.

SOUTH.

Sewanee at Alabama.
Trinity at Baylor.
Centre at Chattanooga.
Alabama Poly at Florida.
Erskine at Furman.
Maryville at Kentucky.
Transylvania at Louisville.
Daniel Baker at Loyola [N. O.]
New Mexico Normal at New Mexico.
Maryland at North Carolina.
West Virginia at Washington-Lee.
Arizona at Rice.
Clemson at North Carolina State.
Louisiana at South Carolina.
Lynchburg at Richmond.
Mississippi at Tennessee.
Tulane at Texas Aggies.
Arkansas at Texas Christian.
Virginia Poly at Vanderbilt.
Davidson at Duke.

FAR WEST.

St. Mary at California.
Idaho at Puget Sound.
Colorado Aggies at Denver.
Brigham Young at Greeley.
California Aggies at Oregon State.
California Christian at San Diego.
Pomona at California [L. A.].
Colorado at Utah Aggies.
Idaho at Washington.
Southern California at Washington State.
Whittier at Occidental.
Montana State at Wyoming.

VETERAN BUTLER ELEVEN TO FACE ILLINOIS TODAY

Zuppke to Try Ovelman, Bauer in Line.

Champaign, Ill., Oct. 10.—[Special.]—A brisk struggle with Butler is predicted for tomorrow, when the University of Illinois players appear in their last preliminary game before opening of their Big Ten season.

Bill McClure, Zuppke scout, who saw Butler lose a close game to Ohio university, Buckeye conference champions, and then observed the Illini in their victory over Iowa State by a single touchdown, thinks that Butler probably is stronger than the Ames team. Another factor that may help Butler, in Coach Zuppke's opinion, is that the Illini are thinking more about the Northwestern game than the impending contest.

Butler Has 13 Veterans.

Coach Harry Bell, formerly of Lombard, who succeeded Potsy Clark at Butler, brought a squad today that included 13 veterans, and will probably outweigh the Illini in the line. The Butler band of 60 pieces will head their rooters.

Looking toward the Northwestern game, Coach Zuppke will try out two linemen who were not considered in the first rank hitherto, John Bauer, a 158 pound center, who played at Crane Junior college, Chicago, and John Ovelman, a guard. Red Owen, sophomore end, who was held out of the Iowa State game, is scheduled to start.

Fuzzy Evans, disabled until now, and Chuck Hall, halfback, and Bob Conover, a guard transferred to full back, will probably appear at the start with Yanuskus, Berry, and Schultz in reserve. Root, Perrine, and Chattin will probably alternate at quarter back.

Robinson Unable to Play.

There is no chance that Capt. Robinson will play. Zuppke will be satisfied if he is able to appear against Northwestern. The probable line-up follows:

ILLINOIS.		BUTLER.
Swanson	L. E.	Brock
J. Bohman	L. T.	Mecum
Jones	L. G.	Ruffi
Bauer	C.	Puett
Ovelman	R. G.	Heddon
Hill	R. T.	McCarthy
Owen	R. E.	Miller
Root, Perrine	Q. B.	Reynolds
[illegible]	L. H.	Raber
Hall	R. H.	Boos
Conover	F. B.	Hinchman

Referee—M. P. Ghee [Dartmouth]. Umpire—A. G. Reid [Michigan]. Field judge—R. C. Huston [Parsons]. Head linesman—Lyle Carno [Bradley].

A.A. Clubs Ask More Money for Players

Cleveland, O., Oct. 10.—(AP)—Agreement on the universal draft principle for purchase of players by major leagues from the minors, but a deadlock on the terms of purchase, was reported tonight as a conference between officers of the groups here ended.

The two baseball groups reported a deadlock practically as strong as the one at the conference in Frech Lick, Ind., when the minor leagues suspended the limited draft for selection of baseball players by the majors.

The groups must reach an agreement by Dec. 1 or break off relations, it was said. This also applies to dealings between the minor league clubs where players are farmed out by the majors.

The terms of acceptance of the universal draft, which the minors offered the majors today included that the price paid for players in the class AA leagues be increased from $5,000 to $10,000. The price for players from minors of lower classification would be graduated according to the class.

The minor leagues represented were the American association and the Pacific Coast and International leagues.

NORTH CENTRAL TO PLAY MAROON RESERVES TODAY

University of Chicago football fans who will be unable to make the trip to Madison for the Wisconsin game this afternoon can watch the Chicago "B" team play North Central college of Naperville on Stagg field at 2 p. m.

North Central tied for the championship of the Little Nineteen conference last year, but forfeited the title for using an ineligible man. This season the Naperville team has defeated Oshkosh Teachers, 21 to 0, while losing to Monmouth, 13 to 6. Gordon Fisher, former Minnesota player, is coaching the visitors.

BEARS DRILL ON SIGNALS BEFORE GIANT CONTEST

The Bears will be called out for a signal drill this morning in preparation for the clash with Benny Friedman's New York Giants tomorrow afternoon at Wrigley field.

The entire squad, with the exception of Dick Nesbitt, is in excellent shape. Nesbitt, who injured his shoulder two weeks ago in the opener with Brooklyn, has practically recovered and could play if necessary.

The Giants arrived in town yesterday.

Elmhurst Eleven to Play Mt. Morris College Today

Mount Morris, Ill., Oct. 10.—Mount Morris college will open its Little Nineteen conference schedule here tomorrow against Elmhurst college. Coach Fred Parker has been drilling his squad on passing all week and will rely on the air route to overcome the handicap of Elmhurst's weight.

117th Cavalry Will Hold Horse Show Tomorrow

The 117th Cavalry Polo and Hunt club will hold its third annual horse show and polo game at the club, Pulaski and Simpson roads, Morton Grove, tomorrow. The club's team will meet the Fort Sheridan polo team.

MOON MULLINS—A RIOT CALL

IN HOME WATERS

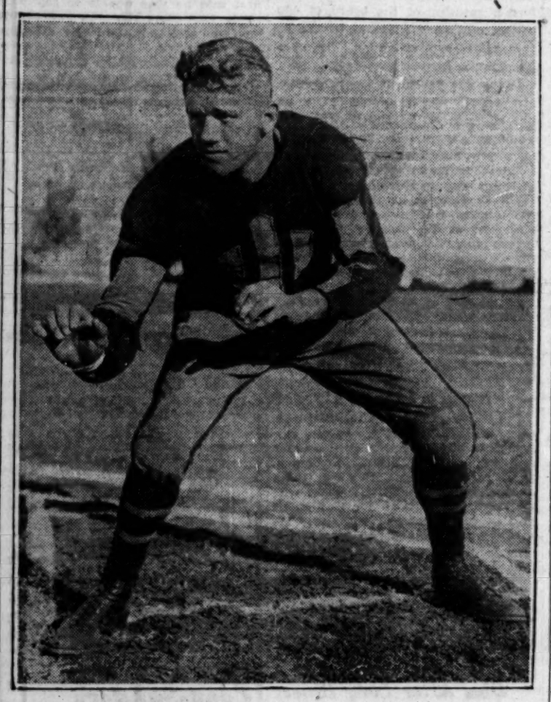

F. M. Bowstrom, Navy tackle, will be in familiar territory today when the middies meet Notre Dame in the latter's new stadium, for he hails from Grand Rapids, Mich. He also will handle some of the Navy's kicking. [Associated Press Photo.]

JUDGE DECLARES SECOND MISTRIAL IN HOCKEY SUIT

For the second time in as many weeks, the $700,000 damage suit of Edward J. Livingstone of Toronto, Canada, against Maj. Frederic McLaughlin, owner of the Chicago Blackhawk hockey team, was declared a mistrial yesterday.

Attorney Cecil C. Erickson, counsel for the plaintiff, made the motion for a non-suit because of the "fragmentary manner in which the evidence was allowed to go in." After the motion was granted, he said he would refile the suit.

Livingstone seeks damages on the charge that Maj. McLaughlin conspired to lure away players from his Cardinal hockey team and also to cause cancellation of the Cardinal team's lease of the Chicago coliseum for exhibition purposes. The first trial was declared a mistrial last week when Maj. McLaughlin told Judge George A. Carpenter that a juror had approached him with improper remarks.

Refit Schooner Blue Nose for 2d Cup Race Today

Gloucester, Mass., Oct. 10.—(AP)—This was a day of preparation for the schooners Blue Nose, out of Lunenburg, N. S., and the Gertrude L. Thebaud, pride of the Gloucester fleet. Tomorrow they will sail in the second race of a two out of three series for an international fishermen's challenge trophy donated by Sir Thomas Lipton, and cash prizes.

After her victory in the opening race yesterday, Capt. Ben Pine, skipper of the Gertrude L. Thebaud, found little to do aboard her, so he and his crew took her out for a between-race workout.

There was much to be done aboard the big Canadian schooner. Her sails were recut and refitted. They fitted woefully yesterday and to that factor many blamed her 18 minute defeat.

Notre Dame Dedicates Its New Stadium

[Continued from first sport page]

row's game, took part in the ceremonies.

The Navy team, rear admirals, ensigns, and others bringing the total of the party to an even eighty, not including the Navy goat, arrived here shortly before noon and the Notre Dame dedication excitement opened with a bang.

After pitching camp at the South Bend Country club, the service men monkeyed around the grounds for a while, ate lunch, and then went to the Notre Dame practice field, where they held a workout beginning at 2 o'clock.

Neither Coach Bill Ingram of Navy nor Coach Knute Rockne had any bear stories, although three of Notre Dame's stars, Mullins, Donoghue, and Leahy, will not be in uniform, Mullins and Donoghue being out on account of injuries received in the Southern Methodist game last Saturday, while Leahy is still on crutches as a result of wounds received in practice ten days ago.

As all Notre Dame followers readily will perceive in looking over the starting lineup, Coach Rockne is planning to follow his usual practice, that of starting shock troops.

Names First Team.

The first string is named as follows: Kosky, left end; Culver, left tackle; Kassis, left guard; Yarr, center; Metzger, right guard; Kurth, right tackle; Conley, right end; Carideo, quarter back; Schwartz, left half; Brill, right half, and Savoldi, full back.

All of these men are reported to be in excellent physical condition and prepared to give the dedication crowd of 55,000 an excellent show. Notre Dame is pointing toward the Carnegie Tech game and it is said the first team wants plenty of work tomorrow, even at the risk of injuries.

Citizens Entertain Visitors.

Following the ceremonies tonight various groups of visitors and Notre Dame patrons were entertained at homes of South Bend citizens.

South Bend residents have responded to the housing emergency in a way that brought commendation from the university authorities.

Faced with the handling of the largest crowd that ever visited South Bend, the hotels of the city were filled to overflowing by noon today, making it necessary for the later arrivals to go to private homes which had been listed by committees which had headquarters in the lobbies of the packed hostelries.

The game will start at 2 o'clock tomorrow afternoon, but it is expected that most of the 55,000 ticketholders will be in their places shortly after noon.

CANOE HEADS MEET.

Executives of the American Canoe association this morning will assemble for their 50th annual meting at the Bismarck hotel. Dr. Howard Wakefield of Chicago, who was recently appointed national commodore, will preside.

Prep Games Today

CITY LEAGUE.

Bowen vs. Lindblom at White City.
Calumet vs. Morgan Park at Morgan Park.
Englewood vs. Washington at East Chicago, Ind.
Harrison vs. Austin at 26th and Kostner.
Lake View vs. Roosevelt at Logan Square [10 a. m.].
Lane vs. Waller at De Paul field [10 a. m.].
Schurz vs. Senn at Logan Square.

CATHOLIC LEAGUE.

St. George at Loyola.
St. Michael at St. Phillip.
St. Rita at St. Leo.
De La Salle vs. St. Ignatius at Norman Park.

SUBURBAN GAMES.

Oak Park vs. Deerfield at Highland Park.
Morton vs. Evanston at Evanston.
Proviso vs. New Trier at New Trier.
Bloom vs. Thornton High at Chicago Heights.
Elgin academy vs. Morgan Park M. A. at Morgan Park.
Kankakee vs. Calumet City High at Kankakee.

TOMORROW.

Mount Carmel vs. De La Salle at Joliet.

Harvard School for Boys Victor Over Francis Parker

Harvard School for Boys defeated Francis Parker High yesterday at Lincoln Park, 19 to 0. Jordan, Levin, and Rich scored the winner's touchdowns, while MacDonald added the extra point on a pass.

EAST AURORA WINS, 63-7.

Aurora, Ill., Oct. 10.—[Special.]—East Aurora High school football team defeated Belvidere here tonight, 63 to 7. Aurora used a second string lineup half the game.

Hyde Park and Tilden Tie, 0-0; De Paul Victor

Opening City league games between Marshall and McKinley in the west section and Tilden and Hyde Park in the Central division resulted in scoreless ties. Marshall was in a position to score twice in the second quarter of its game with McKinley, but the latter held on the six yard line shortly before the half ended. Saracco of McKinley and Barron of Marshall featured.

In the central section game, Tilden had its scoring opportunity in the second period after a 37 yard run by Kirchner brought the ball to the Hyde Park one yard line, but Coach Hasan's team stopped the Techs there.

De Paul, playing its second Catholic league game, overwhelmed Weber, 45 to 0, at De Paul field. Holmes, Napolilli and Refram each scored two touchdowns while Leo Zeck, De Paul center, broke into the scoring column by intercepting a Weber pass and running 80 yards for a touchdown. Gravin added three extra points after touchdown.

WEBER [0].		DE PAUL [45].
Prusinski	L. E.	Sweeney
Rss [C.]	L. T.	Wiatrak
Lubienski	L. G.	Gorman
Kanaboy	C.	[C] Zeck
Gembara	R. G.	Bieshke
Telma	R. T.	Foley
Gawel	R. E.	Anderson
Mentek	Q. B.	Holmes
Rath	L. H.	Gravin
Siemien	R. H.	Napolilli
Jusczk	F. B.	Refram

Touchdowns—Holmes, 2; Napolilli, 2; Refram, 2; Zeck, 1. Point after touchdown—Gravin, 3.

Minor Leagues

PACIFIC COAST.

	Won.	Lost.	Per cent.
Hollywood	61	29	.678
Los Angeles	49	39	.557
San Francisco	45	44	.506
Sacramento	42	47	.472
Seattle	43	46	.483
Portland	39	49	.443
Oakland	40	50	.444
Mission	38	53	.418

Results.

Seattle, 5-6; Los Angeles, 4-5.
Mission, 8; Portland, 3.

Thursday Night Games.

Sacramento, 5; Hollywood, 4.
San Francisco, 12; Oakland, 2.

U. S. STOCK CAR RACES BILLED AT ROBY TOMORROW

The stock car auto racing season at Roby speedway, 108th street and Indianapolis avenue, will close tomorrow, with the 25 and 50 mile national championship events.

Interest centers in the attempt by Fred Barney of Hammond, the district holder of the 25 and 50 mile titles, to gain national honors at the same distances. His chief opponent will be H. M. Lewis, who won the Roby 100 mile race last week. Emil Johnson, who took the 75 mile event in record time, and several champions of last year also will race.

Shandling Leads Roosevelt Lights to 13-0 Victory

Barney Shandling led Roosevelt lightweights to a 13 to 0 victory over the Austin ponies on the latter's field yesterday. Shandling scored all of his team's points, going over for one touchdown in the first period and another in the last quarter.

IOWA IN SIGNAL DRILL FOR GAME WITH CENTENARY

Temperature Hovers Around 85.

Iowa City, Ia., Oct. 10.—[Special.]—The final practice at the University of Iowa football camp before the game against Centenary tomorrow was limited to kicking and a brief signal drill.

The Centenary squad arrived here today and shared the Iowa field for a brief drill on signals and passes, with Capt. Brown doing some sensational hurling.

With the mercury touching 85 degrees here weather conditions are regarded as most favorable to the southerners unless a promised rain materializes before game time. Probable lineups:

IOWA.		CENTENARY.
Mastrogany	L. E.	Lee
Carlsen	L. T.	Crowley
Tompkins	L. G.	Biedenharn
Dolly	C.	Younger
Higdon	R. G.	Johnson
Ely	R. T.	Hilton
Hay	R. E.	Lee
L. Jensvold [C.]	Q. B.	Brown [C.]
Hickman	L. H.	Cameron
Sauge	R. H.	Nolan
Sansen	F. B.	Welsh

HOOSIERS BATTERED

Bloomington, Ind., Oct. 10.—[Special.]—Battered from heavy scrimmages with the freshman squad, the Indiana football team, takes the field here tomorrow against Oklahoma A. & M. as the underdog.

The Aggies came into the limelight last Saturday with their 6-0 victory over Iowa. During this week they have been working out daily in the Municipal stadium at Terre Haute. The team arrived here this afternoon and went through a brief workout in Memorial stadium.

To strengthen the left side of Indiana's line two new players will start. Kutchins will start at tackle in place of Shanahan and Rehm in place of Rascher at guard.

George Ross of Wabash has been named captain of the Indiana team for tomorrow's game. He is to start at right half back. Probable lineup:

INDIANA.		OKLAHOMA.
Dickey	L. E.	Fisher
Kutchins	L. T.	Dotter
Rehm	L. G.	Pebly
Spannuth	C.	Pickett
Zeller	R. G.	Oates
Jasper	R. T.	Nemecek
Bingraves	R. E.	Haston
Brubaker	Q. B.	Trigz
Saluski	L. H.	Curtin
Ross	R. H.	Blackburn
Hughes	F. B.	Baker [C]. John'n

Referee—H. L. Ray [Illinois]. Umpire—Arlie Mucks [Wisconsin]. Field judge—Bruce Morrison [Kansas]. Head linesman—Perry Graves [Illinois].

OPEN TONIGHT UNTIL 9 P. M.

Rothschild-Melton hats

Life, punch, vigor . . . Meltons are full of it. Every line shows it . . . every detail . . . and you can count on Melton quality. We never saw their equal . . . not for anywhere near

$5

Conservative styles, too, at $5

MAURICE L ROTHSCHILD
State at Jackson
MINNEAPOLIS CHICAGO ST. PAUL

GET THE JUMP ON WINTER

Protect your car NOW with Eveready Prestone . . . the ONE-SHOT anti-freeze

Put it in early . . . it won't boil off!

Tested and approved Contest Board American Automobile Association

IT MAY SEEM a little early to begin taking winter precautions for your car, but your memory will tell you that the first cold snap always brings a lengthy line of cars to every service station. That means delay, bother, possibly danger to your engine-block.

You can't prepare more than a few hours ahead with the ordinary anti-freeze . . . you're apt to lose it if the weather grows warm. But with Eveready Prestone, the ONE-SHOT anti-freeze, you're all set for Indian summer or an early skating season.

Used by Byrd Antarctic Expedition

With every type of anti-freeze to choose from, the Byrd Antarctic Expedition used Eveready Prestone.

Constant research by the Union Carbide and Carbon Corporation laboratories has further increased the efficiency of Eveready Prestone. This year it is actually superior to the Eveready Prestone which more than a million motorists used to their complete satisfaction last year. So that you may easily identify Eveready Prestone, it is now *green* in color.

Economy Plus *Protection*

The economy of using Eveready Prestone lies in these two facts: 1. A single filling will last all winter, irrespective of temperature-fluctuations. 2. Eveready Prestone is an *undiluted* anti-freeze. Compared with other anti-freezes, a considerably smaller quantity is required to give your car complete all-winter protection. For example, if the radiator capacity of your car is three gallons, you can get complete protection from early fall to late spring for a cost of $2.50 to $7.50, depending on whether you live in a moderate or extreme climate.

Go to your dealer or garage-man, before he gets swamped with work during the first cold snap. Have him prepare your car for winter, taking the simple precautions necessary to make the cooling-system water-tight.

You can put Eveready Prestone in *today*. It's always in tune with the temperature.

Tune in the Eveready Hour every Tuesday evening at nine (Eastern standard time) over the N. B. C. network.

NATIONAL CARBON COMPANY, INC.
General Offices: New York, N. Y.
Unit of Union Carbide UCC *and Carbon Corporation*

9 POINTS OF SUPERIORITY

1. Gives complete protection.
2. Does not boil off.
3. Positively will not damage cooling-system.
4. Will not heat-up a motor.
5. Circulates freely at the lowest operating temperatures.
6. Will not affect paint, varnish, or lacquer finishes.
7. Non-inflammable.
8. Odorless.
9. Economical—one filling lasts all winter.

W-G-N ASKS FOR AIR ALLOTMENT OF 50,000 WATTS

Requests Power Befitting Radio Metropolis.

[Chicago Tribune Press Service.]

Washington, D. C., Oct. 10.—[Special.]—Chicago, as the musical, cultural and art center of the United States, with its favorable geographical situation and its wealth of financial and program resources "was inevitably destined to become what it is, the natural and logical broadcasting center of the country."

That is what W. E. Macfarlane, business manager of THE CHICAGO TRIBUNE, told the federal radio commission today in opening the case of station W-G-N, THE TRIBUNE pioneer broadcasting institution, for the present maximum power of 50,000 watts—power that would enable it to serve its programs to greater audiences with better signal strength.

Mr. Macfarlane emphasized Chicago's strategic location as "a radio metropolis." "It is the nearest metropolis to the center of population in the United States," he said. "It is a talent center second only to New York in both the quantity and quality of artists and musicians capable of producing a good broadcasting program. In the winter it maintains its world renowned Civic opera, in the summer its equally renowned opera at Ravinia park. Chicago has a symphony orchestra second to none in the world."

Seeks to Double Power.

THE TRIBUNE executive appeared as the first witness for station W-G-N, over which he has direct supervision. The station is one of eight applicant stations in the middle west seeking to obtain authority to use the highest allowable broadcasting power of 50,000 watts. Only two such channel assignments remain available for stations in this zone, and the applicant stations, supposedly, are competing for these assignments on the basis of excellence of service to the public.

Station W-G-N, although now one of the premier stations of the country, by virtue of its exclusive channel assignments, broadcasts with 25,000 watts power. It is seeking to have that output doubled, to permi it to reach into the rural areas of Illinois and of neighboring states with good, consistent signals, unaffected by fading, static and other interferences.

That there might be no question about the "financial responsibility" of THE TRIBUNE, Mr. Macfarlane recited that The Tribune company, as of Aug. 31, 1930, had a net worth of nearly $20,000,000. And this figure, he said, consists of actual tangible assets and does not include any good will, franchises, patents, copyrights or other intangible assets.

"We have no connection either by stock ownership or otherwise with any public utility, with any so-called trust, radio or otherwise, and are not financed by any bankers," he testified.

Cites Large Circulation.

The history of THE TRIBUNE, from its inception in 1847 to its present status as the newspaper with the largest circulation of any standard sized newspaper in the United States, was recounted by Mr. Macfarlane for the commission's benefit. Affiliated publications, such as Liberty Weekly, the New York News, and the Chicago Tribune Ocean Times—the bulletin news service supplied to more than 100 vessels on the high seas—were enumerated.

Station W-G-N, the witnes testified, is a merger of three separate radio broadcasting stations—W-G-N, WLIB and WTAS—which until the late summer of 1928 had the use of two separate wave lengths. W-G-N, THE TRIBUNE station, extends back to 1922, less than a year after broadcasting was born.

From a humble beginning, then with 1,000 watts power, this station, through consistently progressive management, now operates as one of the foremost stations of the country with 25,000 watts, he declared. But it is satisfied that a vastly improved service may be rendered with double that power, and an application to this end consequently has been filed.

Present Investment of $250,000.

THE TRIBUNE station, according to Mr. Macfarlane, represents an investment of approximately $250,000—besides depreciation on the station and equipment reckoned at $187,275.41. An additional large expenditure, of course, would be entailed by boosting the station's power to 50,000 watts, should its application be granted.

"The total expense of operating W-G-N down to Aug. 31, 1930, has been $2,078,186.35, of which $187,275.41 consists of depreciation," declared the witness. "These figures are not padded, but are conservative, since, if we were to add salaries and expenses due to work done by members of the newspaper staff who do not give full time to the station and certain other items, which the station would have to pay if it were an independent organization, we should increase the figure to a much larger amount."

In opening THE TRIBUNE'S case, Louis G. Caldwell, former general counsel of the commission, offered a motion that the commission retract its order limiting to four in each zone the number of cleared channels which may have 50,000 watts stations. The weight of the testimony at these high power hearings which have progressed over a month's period, he said, shows conclusively that high power is no longer experimental.

Wisconsin Claim Also Heard.

Wisconsin's claim for an exclusive channel and a high powered station, which it contends has been unlawfully denied it by the commission, was argued by station WTMJ of Milwaukee today, just before THE TRIBUNE case began. The Milwaukee station, operated by the Milwaukee Journal, has filed for the channel now occupied by station WLS, Chicago, operated by the Agricultural Broadcasting company, and WENR, operated by the Insull utilities through its subsidiary, the Great Lakes Broadcasting company.

Two other Wisconsin stations, however—WEBC at Superior, and WISN at Milwaukee, operated by the Evening Wisconsin company—intervened in the hearing, protesting against the WTMJ application.

LITTLE ORPHAN ANNIE: A Surprise in Store

In the Air Tonight

TONIGHT'S FEATURES.

8 to 8:15—Musical scoreboard, W-G-N.
8 to 9—Show boat. "Police Patrol." CBS to WMAQ.
8:30 to 9—Dutch Masters minstrels. NBC to KYW.
9 to 10—Lucky Strike hour. NBC to W-G-N.

CHAIN PROGRAMS.

7 to 7:15—Lowell Thomas. CBS to WMAQ.
7 to 7:15—Dixie circus. NBC to KYW.
7:15 to 7:30—Rin Tin Tin thrillers. NBC to KYW.
7:30 to 7:45—Johns Manville fire fighters. CBS to WMAQ.
7:30 to 8—Sign of the Shell. NBC to KYW.
7:30 to 8—Fuller brush men. NBC to WIBO.
7:45 to 8—Wallace Silversmith. CBS to WMAQ.
7:45 to 8—Pop concert. NBC to WLS.
8 to 9—General Electric program. NBC to WIBO.
9 to 9:30—Chicago variety program. CBS to WBBM.

WIFE SAYS SHE SLEW HUSBAND; POLICE DOUBT IT

Question Her Father About Killing.

Rockford, Ill., Oct. 10.—(AP)—Michael Abena of Chicago was brought to Rockford tonight for questioning in the slaying yesterday of his son-in-law, Frank Domino.

Police said they were not satisfied with the story told by Mrs. Domino today, when she said that she shot and killed her husband because he had gone off with another woman. They are also seeking Mrs. Domino's two brothers.

Police said that on the basis of Mrs. Domino's recital of the facts of the slaying, Domino was facing her in the kitchen when she shot him. The bullet wound, however, was in his back. Mrs. Domino had sworn out a warrant charging desertion and abandonment against her husband and, when he returned from a trip to Mulkeytown, Ill., yesterday, phoned to police to notify them of his presence. They arrived to find him dead and the wife gone.

Early today Mrs. Domino turned up at police headquarters, carrying one child and dragging another, and telling a tale of wandering through alleys all night. Police said they believe she went to the home of a friend, where it was arranged that she should confess the crime. She said she was alone at the time of the shooting, but police said they have information that her father and probably her brothers were with her.

DENIES ALCOHOL DIVERSION IS TEN MILLION GALLONS

Washington, D. C., Oct. 10.—[Special.]—Statistics prepared by the prohibition bureau last week indicating that 10,000,000 gallons of illicit liquor were derived from alcohol diversions last year were sharply challenged today by Dr. James M. Doran, commissioner of industrial alcohol and former head of dry enforcement. The statistics were prepared under the direction of Dr. Dorah's successor, Amos W. Woodcock.

Dr. Doran particularly objected to one of the calculations which indicated that 4,000,000 gallons of spirits are made annually from alcohol used in the perfume and toilet trade.

"That figure is wholly unfair," Mr. Doran charged.

According to Dr. Doran, if the toilet trade diversions were as large as the prohibition bureau estimated, they would amount to 40 per cent of the total manufactured for this purpose.

TEACHERS PICK TWO PENSION BOARD MEMBERS

Chicago school teachers yesterday cast 11,019 ballots in the annual teachers' pension board election, at which two of three candidates were chosen trustees.

The winners, both indorsed by the Chicago Teachers' federation, are Henry G. Gellen, art director of the Chicago Normal college, with 9,478 votes, and Mary B. Livingston, principal of the Horace Mann school, re-elected with 9,640 votes. The loser was Frank B. Raebig, instructor at the Bowen High school.

A report just completed shows more than $5,000,000 in the pension reserve against a total of $67,000 in the fund when control was taken from the board of education in 1907 and given to the teachers.

GUILTY OF USING PROFANITY OVER OREGON RADIO

Medford, Ore., Oct. 10.—(AP)—Robert Gordon Duncan was convicted here today of using obscene, indecent and profane language over the radio. The penalty is a maximum of five years in prison. He was convicted on the third count of an indictment charging he maligned B. F. Irvine, associate editor of the Portland Journal, and Paul T. Shaw, member of the Portland school board. On four other counts he won acquittal.

Duncan was prosecuted on the grounds he had violated federal laws in his use of the radio station KVEP in Portland, over which he spoke before the station was closed by the government.

Known as the "Oregon Wildcat," he made a series of talks against chain store operation and attacked many Portland business men.

2,000 Businesses Opened Here in 1st Half of 1930

More than 2,000 new businesses were opened in Chicago during the first six months of this year, according to a survey by the business research bureau of the Association of Commerce. This is a sound indication of the upward economic trend, the report said. Restaurants led the new businesses. Thirty of the new openings were of investment security houses.

Radio Aerial Hits Live Wire; 1 Dies, 3 Injured

Canton, N. C., Oct. 10.—(AP)—Mrs. Way Pressley was killed and three other persons burned, two perhaps fatally, today when a radio aerial fell upon a high tension electric line here.

BANDITS TAKE CASH AND THE CASHIER, TOO, FROM ILLINOIS BANK

Allerton, Ill., Oct. 10.—[Special.]—Compelling Ora C. Hayes, cashier of the State Bank of Allerton, to accompany them in an automobile, three bandits, heavily armed, escaped after holding up the bank shortly after three o'clock this afternoon and securing $6,000. Hayes was set free outside the town.

6 Rob Indiana Bank.

North Salem, Ind., Oct. 10.—[Special.]—Six bandits traveling in two automobiles held up the North Salem State bank here today and escaped with more than $2,000.

Payroll Bandits Active.

New York, Oct. 10.—(AP)—Three payroll robberies in New York today cost employers $7,200. Three men tied up three employes in a paint contractor's shop and took $1,900. Three robbers held up a girl cashier in a cloak shop and got $2,000. Three men robbed Peter Marcello, a Brooklyn contractor, of $3,300 pay roll.

Maryland Bank Robbed.

Glyndon, Md., Oct. 10.—(AP)—The Glyndon bank was held up and robbed today by several men who threatened J. Albert Hughes, cashier, with pistols, and escaped with $9,000.

AUTO ACCIDENTS CLAIM 3 LIVES; TOLL NOW IS 799

Three deaths yesterday increased the Cook county motor toll for 1930 to 799. The victims:

Arthur Hartstein, 25 years old, a patient at the Oak Forest infirmary. Killed when he was struck by a hit and run driver while crossing 115th street at Cicero avenue. His home was at 2020 North Spaulding avenue.

John Harrigan, 15 years old, 1157 North Branch street. Killed by a coal truck driven by Fred Miller, 1214 Barry avenue, at Division and Branch streets. Miller was held.

Charles Davis, 38 years old, 1703 South Michigan avenue. Fatally injured when he was struck by the automobile of Samuel H. Richards, 808 Willard road, Winnetka, at 26th street and South Park avenue. He died shortly after being taken to Mercy hospital.

COUNTY TO LET CONTRACT FOR S. SIDE PAVING

County Highway Superintendent Quinlan announced yesterday that the county will let a contract this fall for the paving of Avenue O from 106th street to 138th street, and of Avenue L from 95th street to 106th street. This project, connecting with Burnham avenue, will form a new traffic outlet to the south.

The plans are being prepared in accordance with the recommendations of local improvement organizations and contrary to the recommendations of the Chicago Regional Planning association. As the pavement is to be constructed, traffic will make two right angle turns on 106th street, which has street cars. The regional planning organization favored a sweeping curve for the pavement through the district, which as yet has not been subdivided. Advocates of the plan adopted by the county board contend that by following cardinal directions with the pavement the improvement will aid in the development of potential industrial property.

INQUEST OVER VICTIM OF "FAKE" MARRIAGE GROUP

Marion, Ind., Oct. 10.—(AP)—Coroner O. L. Stout will conduct a post-mortem examination tomorrow on the body of George Shriver, 45, of North Bend, Neb., who died in the county hospital this afternoon. Shriver was taken ill soon after his arrival last Sunday to marry Mrs. Oda Lippens of Marion, now under arrest in an alleged matrimonial bureau postal fraud.

Coroner Stout said he had been requested by Chief of Police Lewis Lindenmuth and Sheriff Jacob Campbell to determine the cause of Shriver's death, as it was not easily explained by natural causes. Shriver suffered stomach disorders after his arrival.

Rheumatic Goes Wild With Joy

Nurito Prescription Acts Like Magic, Making Bed-ridden Sufferers Get Up and Dance

Nothing has so startled the community as the effect of Nurito, a physician's prescription for rheumatism, neuritis, neuralgia, sciatica and lumbago. It is now to be had at the Walgreen stores and is certainly a boon to humanity. Many won't believe such a thing possible as almost instant relief in even bed-ridden cases of excruciating pain. They say it must be a narcotic. But it isn't anything of the sort, and to prove it, get the regular package from the drug store, try it as directed and if it doesn't prove almost a miracle in driving away pain with two or three doses your money will be instantly refunded. Ask at the drug store for a box of Nurito on this money-back guarantee.

Walgreen-Economical Drug Stores

P. A. OTIS WILL FILED; BEQUEATHS $350,000 ESTATE

The will of Philo Adams Otis, a leader in Chicago's cultural and business life, who died on Sept. 23, was filed for probate yesterday with Mitchell C. Robin, clerk of the Probate court. The will leaves an estate valued at $350,000. The Chicago Orchestral association is bequeathed $25,000; the University of Chicago, $5,000, and various church organizations a total of $12,000.

The remainder of the estate is left to the widow, Mrs. Alice S. Otis of 1709 Prairie avenue. Upon her death the estate is to go to her son, J. Sanford Otis, vice chairman of the Central Illinois company, an investment concern. Under the terms of the will the Chicago Orchestral association, of which Mr. Otis was a director for many years, will receive the estate upon the death of the son.

MAUDE B. ELLIS, WIFE OF COURT MASTER, IS DEAD

Mrs. Maude Barnes Ellis, wife of Master in Chancery John W. Ellis of the Superior court, and until last summer president of the Charity alliance, died yesterday at her home, 9357 Pleasant avenue, Beverly Hills, after an illness of several weeks.

She was 59 years old, a resident of Chicago virtually all her life, and well known in social and charitable activities. Mrs. Ellis was the sister of the late Charles E. Barnes, American consul at Cologne, Germany.

Funeral services will be held at St. Paul's Union church, 94th street and Winchester avenue, at 2 o'clock Monday. Surviving Mrs. Ellis besides her husband is a daughter, Mrs. Louise E. Granger of Miami Beach, Fla.

Dr. Thomas W. Burrows to Be Buried in Ottawa

Dr. Thomas Wilson Burrows, 669 Irving Park boulevard, who died at Utrecht, Holland, last month, will be buried in Ottawa, Ill., Tuesday following funeral services at the First Methodist Episcopal church there at 2 p. m. Dr. Burrows was well known in medical and banking life in Ottawa before coming to Chicago, where he founded the hospital bearing his name. He was a past president of the Illinois Manufacturers' association.

Fred Mann Is Buried with Masonic Services

Fred Mann, once famous restaurant owner, was buried in Acacia Park cemetery yesterday with Masonic services. Mann committed suicide Wednesday by shooting himself in Lincoln park while he was despondent. A coroner's jury held Thrusday that he had been driven to temporary insanity through brooding over his ill fortune. Jewish services in Temple Sholom, Cornelia avenue and Sheridan road, preceded the burial.

GEORGE ARNOLD, FORMER STATE OFFICIAL, IS DEAD

George B. Arnold, state director of labor under former Gov. Small, and former member of the board of education, died on Wednesday at the Sacred Heart sanitarium in Milwaukee, his friends learned last night.

Death was caused by heart disease. Mr. Arnold was 67 years old, a native of Troy, N. Y., and lived at 4331 Kenmore avenue. He is survived by his widow, Mrs. Blanche Winn Arnold.

Mr. Arnold was appointed state director of labor in 1921 and served until 1929. Previous to his appointment he was a member of the school board and chairman of the finance committee. Before that he was connected with the elevated lines and had a hand in settling the transportation strike of 1915.

Burial will be in Rosehill cemetery today following services at 2 p. m. at Cleveland's undertaking rooms, 3409 West Madison street.

Funeral Services Today for Herbert L. Draper

Funeral services will be held this afternoon for Herbert L. Draper, vice president and treasurer of the Cable company, 301 South Wabash avenue, at the family home at 219 South Grove avenue, Oak Park. Mr. Draper, who had been in ill health for two years, died at his home on Thursday. He was 66 years old and had been a resident of Oak Park for 40 years. He was a graduate of Williams college and was a charter member of the Oak Park Country club. He is survived by his widow, Mrs. Mary C. Draper, and a son, Nelson. Burial will be at the Oakwoods cemetery.

Rep. Curry of California Dies After Long Illness

Washington, D. C., Oct. 10.—(AP)—Representative Charles F. Curry of California died tonight after several months illness. Curry, who represented the third California district, had been a member of the house for twelve years. He was 73 years old.

Mr. Curry was chairman of the house territories committee and a member of the flood control committee. He was a Republican and lived at Sacramento.

Industrial Leader Dies in Garage at His Home

Auburn, N. Y., Oct. 10.—(AP)—John McIntosh, president of the Auburn board of education and an officer in several industries, was found dead in his garage this morning. The doors were locked and the motor of his automobile was running. Friends said he was a heavy loser in the recent stock market slump.

Dr. L. F. Benson, Prominent Presbyterian Pastor, Dies

Philadelphia, Pa., Oct. 10.—(AP)—The Rev. Dr. Louis Fitzgerald Benson, prominent in Presbyterian church and educational circles, died today at his home. He was 76.

All Aboard—Your Opportunity!

PITTSBURGH $8.00

YOUNGSTOWN $7.00

Beaver Falls—New Brighton $7.50

LOW ROUND TRIP FARES

Saturday, October 18th

Special Excursion Train—Modern Comfortable Coaches

Going Saturday, Oct. 18 (Central Time)		Returning Sunday, Oct. 19th (Eastern Time)	
Lv. Chicago (La Salle St. Station)	6.00 P.M.	Lv. Pittsburgh (P & L E R.R.)	7.10 P.M.
Lv. Englewood	6.15 P.M.	Lv. Beaver Falls—New Brighton	7.45 P.M.
Lv. So. Chicago	6.25 P.M.	Lv. Youngstown (Erie R.R.)	8.50 P.M.
Lv. Whiting	6.35 P.M.	Stopping at Gary, Indiana Harbor, Whiting, South Chicago and Englewood.	
Lv. Indiana Harbor	6.42 P.M.		
Lv. Gary	6.52 P.M.		
Ar. Youngstown (Erie R.R.) (Eastern Time)	5.20 A.M.	Ar. Chicago (Central Time)	6.20 A.M.
Ar. Beaver Falls—New Brighton	6.15 A.M.		
Ar. Pittsburgh (P & L E R.R.)	7.00 A.M.		

NEW YORK CENTRAL LINES

You really should see Pittsburgh ... A visit there is part of every education ... Something to see and do every minute. See Carnegie Institute ... the steel mills ... oil wells ... Schenley Park ... Ohio River ... GREATER PITTSBURGH ... Visit friends and relatives.

Consult Agents

New York Central

TO GET GOOD TEA IN THE POT★...

★TO BE SURE THAT YOU GET GENUINE INDIA TEA, LOOK FOR THE MAP OF INDIA ON THE PACKAGE OF TEA YOU BUY.

... you must get good tea in the package! To get good tea in the package, look for the Map of India on the label of the packet of tea you buy!

The Map of India appears on many good brands of tea ... but not on all brands ... for only packages of tea containing genuine India Tea can display the Map of India trade mark. *India produces the finest tea in the world.*

INDIA TEA

SUSPECTS STILL HELD IN ROBBERY OF MAYOR'S WIFE

(Picture on back page.)

Habeas corpus proceedings yesterday did not benefit Sam Battaglia, young hoodlum and gangster who is held as one of the bandits who robbed Mayor Thompson's wife of $15,000 worth of jewels and took the star and gun of her policeman-chauffeur. Chief Justice John P. McGoorty of the Criminal court allowed the police to keep Battaglia in custody another day without placing a charge against him.

Attorney Julius Reznick, who asked for the writ to free Battaglia and William Carr, who was also arrested as a suspect of this holdup, informed the court he had made an unsuccessful attempt to serve a subpoena on Mrs. Thompson. A policeman and the clerk at the Barry apartments, 3100 Sheridan road, where the mayor and his wife live, prevented him from seeing Mrs. Thompson, he said. He said he wanted to show that she was unable to identify Battaglia.

Chief of Detectives John Norton said Battaglia was being held because of the identification of him by Policeman Peter J. O'Malley, Mrs. Thompson's chauffeur. O'Malley, who at first said he was unable to say positively that Battaglia was one of the men who robbed him and Mrs. Thompson, said yesterday that he was positive. Battaglia may be arraigned today, Chief Norton said.

WGN

The Chicago Tribune Station on the Drake Hotel

416.4m-720k

Navy, Notre Dame Clash TODAY

The grand finale to the dedication ceremonies of Notre Dame's new stadium will be the clash between the Middies and Knute Rockne's "Fightin' Irish". Stick close to your radio for Quin Ryan's word picture of the events leading up to the game and the game itself beginning at 1:15. Sponsored by the Standard Oil Company (Indiana).

Coon-Sanders Make Whoopee

Saturday, and the Knights and Ladies of the Bath convene for over two hours of large sized whoopee! From high midnight till the wee sma' hours the ether lanes will be saturated with the kind of entertainment that Coon-Sanders have made famous. Wotta show!

Musical Menu Popular Program

Thompson's Musical Menu will satisfy your appetite for tunes from those old familiar operettas. Tonight's bill of fare lists tasty selections from "Chu Chin Chow, "Prince of Pilsen" and "Madam Sherry." Lawrence Salerno adds vocal tidbits. Tonight at 10:10.

DETAILS OF TODAY'S W-G-N PROGRAM

Saturday, October 11

(Central Standard Time)

DAYTIME

7:30 to 7:45—Quaker Early Birds: Charley Hamp.
7:45 to 8—"Cheerio."
8 to 8:30—Morning Melodies.
8:30 to 8:45—Bissell Pick Ups.
8:45 to 9:15—Larry Larsen's Mail Box.
9:15 to 9:45—Digest of the Day's News.
9:45 to 10—East and Dumke's "Sisters of the Skillet." Sponsored by McLaughlin's Manor House Coffee.
10 to 10:15—Favorite Classics.
10:15 to 10:30—Sunwheats Program: Health Talk by Dr. Wm. A. Evans.
10:30 to 10:45—Mickelberry Maids.
10:45 to 11—Joan Jarleen, soprano; Tonecasters.
11 to 12:20—Everybody's Hour: Florence White, soprano; Erna Phillips, "Us Children"; Albert Rasmussen, tenor; Brayton Strickland, dialect stories; Larry Larsen; Tonecasters.
12:20 to 12:30—Garden Bulletin; Reading Class.
12:30 to 1:15—Luncheon Concert: Drake Concert Ensemble; Blackstone String Quintet.
1:15 to 4:30—Dedication Ceremonies of new Notre Dame Stadium: Navy vs. Notre Dame.
4:30 to 5:30—Teatime Musical: Eleanor Loncк, mezzo soprano; Carl Nelson, bass-baritone; Walter Pontius, tenor; Larry Larsen; Tonecasters.
5:30 to 6—The Bookworm.
6 to 6:15—Uncle Quin's Punch and Judy Show. Sponsored by Tastyeast.
6:15 to 6:20—Evensongs.
6:20 to 6:30—Today's Financial Review. Sponsored by Standard American Corporation.
6:30 to 6:45—Coon-Sanders Nighthawks.
6:45 to 7—Harold Teen.

EVENING

7 to 7:05—Bulova Correct Time; W-G-N Symphony Orchestra.
7:05 to 7:15—Bluebird Diamond Program.
7:15 to 7:30—Sally, Irene and Mary; W-G-N Syncopators; W-G-N Symphony.
7:30 to 7:50—W-G-N Syncopators.
7:50 to 8—Roto and Color Feature.
8 to 8:15—Musical Scoreboard: Football Scores.
8:15 to 9—Variety.
9 to 10—Lucky Strike Hour.
10 to 10:10—Tomorrow's Tribune.
10:10 to 10:30—Thompson's Musical Menu.
10:30 to 10:40—Louie's Hungry Five.
10:30 to 11—Hal Gillis; Tom, Dick and Harry; W-G-N Syncopators; W-G-N Symphony.
11 to 11:30—Bulova Correct Time; Coon-Sanders Nighthawks.
11:30 to 11:40—Clyde McCoy's Drake Hotel Orchestra.
11:40 to 12—W-G-N Syncopators.
12 to 2:15—Knights and Ladies of the Bath.

BLAKE MONUMENTS MAUSOLEUMS

The Old and Reliable

CHAS. G. BLAKE CO.

5606 N. Western Av. 1000 E. 67th St.
228 N. La Salle St. Fairfax 9876

Nation-wide Facilities—Free Booklet.

MAUSOLEUM MONUMENT ERECTED ANYWHERE

WILLIAM BLAKE MONUMENT CO DESIGNS

DISTINCTIVE BOOKLET FREE!

35 E. WASHINGTON ST. CENTRAL 2311

HURSEN Funerals and Chapels

Large or small, Hursen funerals are known for unmatched elegance, superb automobile equipment, unusual service. *Nevertheless, they cost less!* Hursen Organ Chapels are the most beautiful and spacious in America. The new North Side Chapel especially is the finest example of its kind in this country. No charge for use of chapels. No extra charge for finest automobiles. Private suites for families, lodges, societies. No matter where you live, phone

Hursen

West—2346 W. Madison St. Pk. WEst 0100
North—929 Belmont Av. Pk. WELlington 1724
South—1820 S. Michigan Pk. CALumet 0830
Chicago's Independent Funeral Director

DEATH NOTICES

In Memoriam.

CARVER—Grant Carver. In loving memory of our dear dad, who passed on two years ago, Oct. 11, 1928. JACK and VERNA.

LEVIN—Bessie Levin. In fond remembrance of our dear daughter and sister, who passed away twelve years ago today. Gone but not forgotten.
MOTHER, DAD AND SISTERS.

MARTIN—James Martin. In loving memory of our dear father, who passed away 17 years ago today, Oct. 11, 1913.
HIS CHILDREN.

MURRAY—Patrick J. Murray. In sad remembrance of our darling husband and father, who passed away four years ago today. Requiem mass at Our Lady of Sorrows church at 8:30 a. m.
MARY E. MURRAY AND CHILDREN.

WEISS—Earl J. Weiss. In sad and loving memory of our dear son and brother, who passed away four years ago today, Oct. 11, 1926.
Often we pause and think of you,
And think of how you died.
To think you could not say good-by
Before you closed your eyes.
LOVING FAMILY.

ZIERFUSS—Hulda Zierfuss. In loving memory of our beloved mother, who passed away Oct. 11, 1929. HER CHILDREN.

ANDERSON—Dorothy Lucille Anderson. See Olmstead notice.

ARNOLD—George B. Arnold, husband of Blanche Winn Arnold, brother of Fred F., Edwin J., and Arthur D. Arnold. Member Amalgamated Association of Street and Elec. Ry. Employes of America, div. 308. Also member of the Veterans corps, 2d [132d] infantry. Funeral Saturday, Oct. 11, 2 p. m., at chapel, 3409-11 Madison-st. Burial Rosehill.

BURKE—Luke J. Burke, husband of Nelle Walsh Burke, fond father of the late Robert Emmett, brother of Mary and the late John Burke. Funeral Monday at 8:30 a. m. from chapel, 1158 N. Clark-st., to St. Vincent's church, where solemn requiem high mass will be celebrated at 9 a. m. Interment Mount Carmel. Member of Typographical union, No. 16.

DONNELLY—Catharine Donnelly, beloved wife of the late James E., dear mother of J. Edward, Mrs. Lily J. Grady, and the late Philip. Funeral Monday at 9 a. m. from her son's residence, 1509 S. 4th-av., Maywood, to St. Eulalia's church. Interment Calvary. Berkshire 8070.

DRAPER—Herbert Lyman Draper, husband of Mary, nee Caldwell, father of Nelson C. Draper. Service Saturday, Oct. 11, at 2:30 p. m., at late residence, 219 S. Grove-av., Oak Park. Burial Oakwoods cemetery.

ELLIS—Maude Barnes Ellis, 9357 Pleasant-av., Oct. 10, 1930, beloved wife of John W. Ellis, mother of Mrs. Gordon Granger. Services at St. Paul's Union church, 94th-st. and Winchester, Monday, Oct. 13, at 2 p. m. Interment Oakwoods, Decatur, Ill., papers please copy.

FEELY—Leon A. Feely, beloved husband of Helen McCorkle Feely, fond father of Ruth Ellen, brother of Ariel, Ray, E. C., and Mrs. Robert Benson, son of Mrs. Myrtle Feely of Gables, Mich. Funeral at late residence, 1307 Churchill-st., Saturday, Oct. 11, 2 p. m. Interment Mount Hope.

FITZMAURICE—Michael P. Fitzmaurice, beloved husband of Marion Miller Fitzmaurice, fond father of Jack Fitzmaurice, fond brother of Josephine Smith, Mary Speight and John Fitzmaurice. Funeral Monday, 9 a. m., from residence, 2201 S. 60th-pl., to St. Philip Neri church. Interment Holy Sepulchre. Information Victory 1158.

GRIMES—Emma Grimes, beloved wife of Sebastian B., dear mother of Victor and Paul, sister of Sara Wert, and the late Mary Finley. Services at funeral chapel, 5708 W. Madison-av., Monday at 11 a. m. Interment Naperville, Illinois.

HARTSTEIN—Arthur Hartstein, beloved son of George and the late Rose, brother of Helen, Sadie and Ann Brandt. Funeral notice later.

HOLLENBECK—Catherine Hollenbeck, Oct. 9, 1930, mother of Albert and Andrew Hollenbeck and Mrs. Louise Hill. Services at chapel, 63d and Harvard, Saturday, Oct. 11, at 2 p. m.

KING—Barbara King, nee McDonald, dearly beloved wife of the late Martin, fond mother of Mrs. Nellie Fox and the late Mary King. Funeral Monday at 9 a. m. from residence, 2044 Birchwood-av. to St. Margaret Mary church. Interment Calvary.

KYLLONEN—Margaret Kyllonen. Remains in state in chapel, 4717 Broadway, until Monday, Oct. 13, at 11 a. m. Interment Graceland cemetery.

LAIRD—Elizabeth Laird, nee Healy, beloved wife of the late Joseph Laird, fond mother of James C., Lester J., Mrs. Harry W. Bohr, Mrs. Fred J. Swift, at residence, 1137 S. Clinton-av., Oak Park. Funeral Monday, 9:30 a. m., to Ascension church, for solemn high mass. Interment Mount Carmel.

LAIRD—Elizabeth Laird, nee Healy, beloved wife of the late Joseph Laird, fond mother of James C., Lester J., Mrs. Harry W. Bohr, Mrs. Fred J. Swift, at residence, 1137 S. Clinton-av., Oak Park. Funeral Monday, 9:30 a. m., to Ascension church, for solemn high mass. Interment Mount Carmel.

MORRILL—John W. Morrill, Oct. 8, 1930, of 218 N. Mayfield-av., husband of Frankie M. Morrill, father of Mrs. Jane M. Sackett of Mount Vernon, N. Y., and Wesley F. Morrill. Funeral Saturday, 3 p. m., at funeral home, 318-320 N. Central-av., Austin. Interment Oak Ridge.

NERI—Sylvia Neri, wife of Amadeo Neri, fond mother of Joseph, Jack, Dominic, Paul and Edward. Funeral Monday, Oct. 13, at 10 o'clock a. m., to St. Bartholomew church, Addison and Lamon, high mass celebrated. Interment at Mount Carmel.

OHLSEN—Hans Alfred Ohlsen, 254 W. 111th-pl., dearly beloved husband of Theresa Ohlsen, fond father of Harold, beloved son of Christina Ohlsen, brother of William Ohlsen, Mrs. Tillie Rudisch, Mrs. Louise Stahl and Miss Julia Ohlsen. Services Saturday, Oct. 11, at 10 a. m., at All Saints Episcopal church, 111th and Indiana-av. Interment at Fairmount cemetery.

OLMSTEAD—Dorothy Lucille Olmstead, Oct. 10, aged 20 years, beloved wife of Francis, dear daughter of Harry and Dagmar Anderson, fond sister of Musette and Harry. Funeral at chapel, 3337-9 W. North-av., Monday, Oct. 13, at 2 p. m. Interment Mount Olive.

PRICE—John E. Price, at late residence, 6221 Ellis-av., remains at chapel, 6119 Cottage Grove, until 8 p. m., Saturday. Funeral services 9 a. m., Monday, at his former home Anderson, Ind. Call Fairfax 2861.

RASMUSSEN—Anna K. Rasmussen, age 74 years, of 7441 Maryland-av., beloved wife of the late Andrew, loving mother of Andrew Jr., Julius, Meckel, Frank, George, John, and the late Mary Clausen. Funeral Monday, Oct. 13, 2 p. m., at her late home. Interment Mount Greenwood. Member of D. S. S., Granen lodge, No. 85.

RYAN—John Ryan Oct. 10, beloved husband of the late Catherine Ryan, nee Wall. Funeral from his late residence, 214 S. Troy-st., Monday, Oct. 13, at 9:30 a. m., to Our Lady of Sorrow's church. Interment Mount Carmel cemetery.

SCOTT—Emilie Cluett Scott, wife of John W. Scott, at Santa Barbara, Cal., Oct. 9. Services at residence, Hubbard Woods, 11 a. m., Monday, Oct. 13. Friends will please not send flowers.

SOHM—Ferdinand J. Sohm, Oct. 10, suddenly, late of Edgewater Beach hotel, husband of Mrs. Selma Sohm, son of Theresa Sohm. Funeral notice later. Remains at chapel, 3176 N. Clark-st.

STAUDINGER—John F. Staudinger, beloved husband of Emma, nee Ellland, fond father of Edna and Mabel Staudinger. Funeral Monday Oct. 13, at 2 p. m., at late residence, 6937 Anthony-av. Services at Oakwoods chapel at 2:30 p. m.

THAU—Margaret Thau, nee Carroll, beloved wife of the late William G., fond mother of William, Raymond, and Edward Thau. Funeral from late residence, 2757 Giddings-st., Saturday, Oct. 11, at 9:30 a. m., to St. Hilary's church. Interment Calvary.

LONG ONES CROSSING

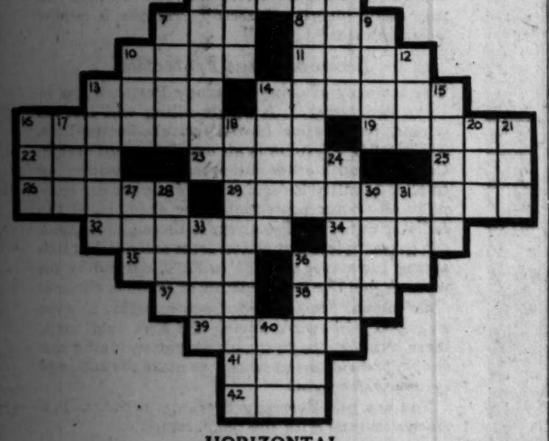

HORIZONTAL

1. Obstruction
4. Period of time
5. Affix
7. Period
8. Blood money (Gaelic)
10. Quiet
11. Conceal
13. Trend
14. Heavy hammer
16. Hair on the upper lip
19. Trus (obs.)
22. Black bird
23. Unfastened
25. Man's title of respect
26. Relates
29. Materials for beautifying the complexion
32. Extinct breed of dogs from which bloodhounds are descended
34. Ireland
35. An Indian of northern Mexico
36. Journey
37. Light brown
38. To get old
39. An attendant
41. Infant
42. Swinery

VERTICAL

1. State of lifelessness
2. Land measures
3. Without equal
5. Mailing card
6. Large body of water in North America
7. Fine particles of dirt
9. Unequal conditions
10. Possessive pronoun
12. The soul
13. Criminality
14. Fire at
15. Dye derived from fluorescein
16. Tug
17. Number under six
18. Shelled fruit of a palm tree
20. Twitching of the face
21. Hours (abbr.)
24. Come out
27. Secretion of an insect
28. Narrow opening
30. Same as 6 vertical
31. Uppermost end
33. Cereal husks
36. Pleasing to the palate
40. Decay

YESTERDAY'S PUZZLE SOLVED

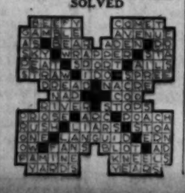

SPECULATION IS DEFENDED BY EXCHANGE HEAD

Too Much Fear of Bears: Whitney.

BY O. A. MATHER.

Speculation in securities is just as legitimate as merchandising and short selling in the stock market has its counterpart in contracting in building construction. These assertions were made by Richard Whitney, president of the New York stock exchange, in an address at the annual banquet of the Illinois Chamber of Commerce in the Hotel Stevens last night.

RICHARD WHITNEY. (Assoc. Press Photo.)

Mr. Whitney's address was broadcast over W-G-N, THE TRIBUNE'S radio station.

Mr. Whitney sharply criticized the numerous recent proposals for legislation to restrict speculation and to forbid short selling. At the same time he asserted that the effect of short selling and bear raiding on stock prices has been greatly exaggerated, as also has the effect of speculation on the credit situation of the country.

Bear Influence Exaggerated.

"The influence of bear raiding has been greatly exaggerated, chiefly because people do not understand that the stock market has grown to such a size that it is impossible for any individual or group of individuals to buy or sell securities in sufficient volume to affect the list as a whole," he asserted. "Prices on the exchange move, not because a few people wish to buy or sell, but because hundreds of thousands of people, not only in this country but throughout the world, are interested in the buying and selling in our market.

"In times of prosperity, the accumulated buying orders that flow steadily into the exchange cause prices to mount. In times of depression, the vast mass of sales which come from people who have lost confidence in the future bring about declines. When the tide of security prices is running strongly in one direction or the other, no individual or group of individuals are powerful enough to stem it.

"The exchange defends short selling because it is essential to the maintenance of a free and open market for securities. During the last year a number of people who wished to prevent further declines in the value of securities have suggested that the exchange forbid short selling. They apparently felt that prevention of short sales would immediately bring about rising security prices and general prosperity.

"But the prohibition of short selling would inevitably result, first, in a stagnant market and then a dangerous inflation, uncontrolled by the brake which short sales provide. We saw last year the disastrous consequences of inflation of security prices and I am opposed to any action which will bring about a recurrence of the conditions that existed in October and November, 1929.

"I admit that the price of a particular security may be affected by the buying and selling of a group. I do not believe it is proper for persons to sell stocks in a volume and in a manner which is calculated to depress prices artificially. The exchange does not defend or look with favor on short selling of this character.

Builder Short Labor, Material.

"Almost every week the question is asked: 'How can any one sell something which he does not own?' The answer is that he can borrow the security in order to deliver it upon his contract of sale. Such a contract to deliver in the future something which a person does not own is common to many types of business. When a builder contracts to build a great skyscraper he is literally short of every material and the labor that must go into the building. No one, however, considers he has done an unethical or improper thing in signing the contract.

"The great increase in security values in 1928 and the early part of 1929 discouraged short selling. This was one of the reasons for the severe decline in values which took place in October and November. I believe if we had had more short selling, security values would not have reached such excessive heights and the resulting crash in prices would have been less severe.

Installment Buying.

"The assumption that money borrowed for the purchase of securities represents speculative credit is false. The nature of a purchase of securities is not affected by whether the purchaser borrows part of the purchase price or not any more than the use of credit determines the nature of other purchases. One can buy almost anything through installment payments. Installment buying of securities, like other things, may be overdone, but there is no way we can present individuals mortgaging their own futures too heavily, just as there is no way that we can prevent people with money from becoming spendthrifts.

"Without the activities of merchants, the distribution of goods would be impossible. Yet merchants are, in fact, speculators. They buy their products for the purpose of resale to others at higher prices. To buy securities as a speculation and in this way to assist in making security markets broader, is that any different from the merchant who helps to extend the retail business of the nation?"

Wall Street Isn't Worrying About French Gold Hoard

[Chicago Tribune Press Service.]

New York, Oct. 10.—With the becoming dignity of their kind, Wall street bankers refused to become alarmed today over the cabled news that France had imported another $7,750,000 shipment of gold from Germany to add to the great hoard she is rolling up from the four corners of the earth.

They were interested in the development—very much interested—they agreed, but with a good two-fifths of the world's supply of the precious metal now either in bank vaults or in circulation in the United States they could see nothing to worry over. Certainly they could sense no sign of a world "shortage" in the situation. They have gone on record to the same reassuring effect several times here of late and, they say, they see no reason to change their views merely because France has turned to her erstwhile enemy for some of the supply she has been so steadily drawing from these shores.

This Wall street view of the situation, viz: That it is a European rather than a world-wide problem seem to receive support from cable dispatches indicating that the European bankers conference held at Basel today had been devoted chiefly to an effort to arrest the flow of gold from Germany to France.

Admit Heavy Shipments.

It was admitted that the shipments from here to Paris have been quite heavy this year, amounting to a total of $73,782,000 for the nine months ended Sept. 30 last, but that, the bankers point out, is a mere "drop out of the bucket" when compared with the $4,400,000,000 or thereabouts now held in the United States for money purposes.

This is practically double the amount on hand in 1915. It makes the United States easily the supreme repository for gold for the world and the bankers say there is "not a chance" that the outflow will be sufficient to threaten our prestige. Whatever "menace" there might be in the situation they seem to think is Europe's problem — so far — not ours. Hence, and wherefore, they refuse to get excited over the matter — even with the gold they prize so highly flowing out by every steamship that sails.

Since 1913 the increase of our holdings has far surpassed that of any other country on the globe. The gain for the period was recently computed, in fact at 101 per cent as compared with an increase of only 15 per cent for France, while Great Britain's holdings on the basis of the same recent figures were shown to have slumped 2 per cent and those of Germany 4 per cent.

September Exports.

Last month gold exports from the port of New York amounted to $10,975,000, a good part of it going to France [just how much available figures do not show] but this outflow was largely offset by imports from Brazil, Uruguay, and other South American countries amounting to $7,854,000.

On a recent visit to New York a group of French bankers denied that the accumulation of gold in the vaults of the Bank of France is the result of any fixed policy and insisted that it is due contrariwise to the working of economic and financial conditions—"the result of national developments facilitating the flow of gold into the country." However, M. George Dernis who acted as spokesman for the group, declared that "measures are now being taken to conteract the process"—just what, he neglected to explain. Apparently, however—judging from the late cable news—the "measures" have yet to start functioning.

HEAR ABOUT AVIATION

Too much money and too little business acumen has influenced the aviation industry during the last few years, according to Paul Henderson, vice president of National Air Transport, who yesterday addressed the aviation luncheon of the Illinois chamber of commerce at the Stevens hotel.

Whether the small air lines and plane factories that started before the depression succeed, will depend on the growth in patronage for air transportation, Col. Henderson said. Aviation, he said, has become a sound and important business because "people want fast transportation for themselves and for their packages and mail."

J. Paul Clayton of Springfield was elected president of the Illinois Chamber of Commerce at an earlier business session. Other officers are Walter W. Williams, Benton, vice president; Albert E. Bailey, Macomb, reelected treasurer, and Carleton G. Ferris, reelected executive vice president.

STOCK VALUES SHRINK OVER 7½ BILLIONS IN SEPTEMBER DROP

[Chicago Tribune Press Service.]

New York, Oct. 10.—More than 7½ billion dollars in market values of stocks listed on the New York Stock Echange were wiped out in the September decline, according to the monthly report made by the exchange last night. The market value of all shares listed totaled $60,143,183,105 on Oct. 1, which marked a decrease of $7,577,903,894, or about 11 per cent from the aggregate value on Sept. 1.

Collateral loans to members of the New York Stock Exchange as of Oct. 1 amounted to 5.79 per cent of the market value of all shares listed on that date, an increase of .48 per cent over 5.31 per cent as of Sept. 2.

SEARS-ROEBUCK SALES OFF 14% FOR FOUR WEEKS

Sales of Sears, Roebuck & Co., which operates retail stores throughout the country and does the nation's largest volume of mail order business, showed a decline of approximately 14 per cent in four weeks ended Oct. 8, the tenth period of the company's fiscal year.

The sales for the period from Sept. 11 to Oct. 8, amounted to $32,837,927, as compared with $38,416,990 for the corresponding weeks of last year. The decline was $5,579,063, or 14.5 per cent. Sales for the period from Jan. 2 to Oct. 8 totaled $284,475,425 compared with $307,530,572 the corresponding 1929 period, a decline of $23,055,147 or 7.5 per cent.

WILL START WIRE SERVICE AT 1,630 FILLING STATIONS

The placing of Postal Telegraph and Cable signs will begin Monday in 1,630 filling stations of the Standard Oil Company of Indiana, it was announced yesterday, with the solicitation of outgoing telegrams being inaugurated later in the week or as soon thereafter as equipment can be installed. The telegraph company will furnish the telegram blank forms and necessary instructions to the filling station attendants.

Autumn campaigns to advertise Premium gasoline and motor oils in more than 1,550 newspapers in thirteen middle western states has been started, according to announcement.

RAILROAD EARNINGS ARE ABOUT A THIRD LOWER THAN LAST YEAR

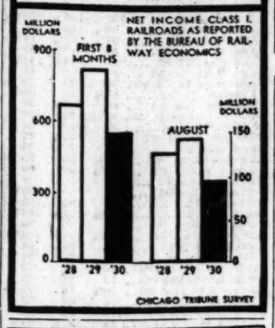

What 40 Stocks Did

TWENTY GAINS.

Air Reduction	+ 8	Gen Motors	+ ⅝
Allied C & D.	+ 7	Johns Manv	+ 3½
Am Can	+ 4½	Mont Ward	+ ⅛
Am Tel & Tel.	+ 2⅝	Radio Cor	+ 1⅝
Auburn Auto.	+ 5⅜	Sears Roebuck.	+ 2⅝
Beth Steel	+ 4½	Stand G & E.	+ ⅝
Case Thresh	+ 5	Utd Aircraft.	+ 2⅜
Cons Gas	+ 4⅜	U S Steel	+ 3½
Eastmn Kodak.	+ 8	Vanadium Cor.	+ 1⅜
Gen Elec	+ 3⅜	Westhse Mfg.	+ 3½

TWENTY LOSSES.

Am Locomo	— ⅝	Gen Refractor.	— 2
Am Safety R.	— ¼	Ill Cent	— ¼
Am Sti Fdy.	— ½	Ind Rayon	— 18
Aviation Cor.	— ⅛	Loew's Inc	— 2½
Bas & Me.	— 18	Peo G & C.	— 4
Cal Pack	— 3	Pure Oil	— ⅛
Coca Cola	— 1	Sinclair C Oil.	— ⅝
Endicott John.	— 1⅜	Underwk E L.	— 5½
First Nat St.	— 3½	Utd Fruit	— 1⅝
Gen Ry Sig.	— 2½	West Un Tel.	— ½

Wheat and Corn Prices Rally, Closing with Gains

BY CHARLES MICHAELS.

Speculators seemingly have considerable faith in the ultimate trend of the wheat market, regardless of the trend in securities in Wall street. There was a small break early yesterday in sympathy with liquidation in the stock market and in wheat at Winnipeg, but houses with eastern connections absorbed the surplus in the pit. A rally of 3@3⅛c from the inside figures followed. Some operators said they saw evidence of buying which they regarded as for Russian account.

At no time were wheat prices more than 1c under the finish of Thursday.

The market showed stubborn resistance to pressure, a house with New York connections taking May on a scale down, and while it was credited with having sold heavily at Winnipeg the market started upward around noon and was never headed thereafter. The finish was within a fraction of the top, with net gains of 1¾@2⅛c with December closing at 79¼@79½c; March, 83¼c; May, 85¾@85⅞c; and July, 86⅞c.

Grains Resist Pressure.

There was an utter absence in grain circles of the hysteria which prevailed in the stock market, and liquidation in wheat was regarded as having been completed. On Sept. 29 December wheat sold down to 75⅞c, while United States Steel was quoted that day at $161¼. When the latter touched $144½ yesterday December wheat was selling at 76⅜c. December corn at the close last night was 6½c above the low on Sept. 29, and United States Steel 12⅜ points below the high of that day. The independent action of the grain markets in the face of the general selling movement in New York led a number of operators to feel that agricultural products were to do better.

Pressure of Russian wheat in the United Kingdom was less in evidence and the Liverpool market showed a firmer undertone, closing ⅛@1d lower. It failed to fully reflect the decline in North America on Thursday, although weather conditions in Argentina were more favorable. Winnipeg was weak early and strong later, finishing 1⅞@2c higher. Buenos Aires was ⅛@⅜c lower, with February 73⅜c at the last.

No improvement was apparent in the foreign demand for North American wheat with sales finally estimated at 300,000 to 400,000 bu in all positions, largely Manitobas. Domestic mills bought 192,000 bu wheat in Chicago during the day.

Corn Has Early Break.

Liquidation by local longs carried corn prices off around 2c early with stop loss orders uncovered on the way down, but buying against bids absorbed the surplus in the pit. When wheat started upward offerings were light and a rally of 3⅛@4c from the inside figures followed. The finish was 1@1⅜c higher with December at 83⅜@82⅛c; March, 83½c; May, 85⅞@86c; and July, 87⅛c.

Selling of corn against purchases of wheat had some influence in depressing the former grain, narrowing the difference somewhat. Iowa showed a disposition to sell corn to arrive more freely and purchases of 64,000 bu were reported to arrive, while the shipping demand was less active. Charters were made for 150,000 bu to Buffalo.

SUMMARY OF THE DAY'S MARKETS

CHICAGO.

STOCKS—Irregular. General Theaters down 2⅛ points.

WHEAT—Active. Lower early; rally 3c from inside; net gains, 1¾c@2⅛c. December, 79½@79¾c; March, 83¼c; May, 85¾@85¾c; July, 86⅞c.

CORN—Irregular. Lower early on liquidating sales; rallies with wheat and stocks; net gains, 1@1⅜c. December, 82¾@82½c; March, 83½c; May, 85⅞@85⅜c; July, 87½c.

NEW YORK.

STOCKS—Higher. Call money, 2 per cent. Volume, 6,296,918 shares. U. S. Steel recovers 3¼ points.

COTTON—Unsettled early; closed higher. Chicago futures up 9 to 16 points; New Orleans, 13 to 16, and New York, 11 to 13. Spots, New York, up 10 points, 10.30c; New Orleans up 15 points, 10.15c; Galveston, 10.15, and Houston, 10.10c.

U. S. TREASURY STATEMENT

WASHINGTON, D. C., Oct. 10.—The following is a statement of the condition of the United States treasury on Oct. 8:

Income to date this year	$ 908,068,946
Income to date last year	1,056,804,990
Decrease	$ 147,926,044
Income over outgo this year	8,803,797
Income over outgo last year	17,583,940
Decrease	$ 8,780,152
Balance general fund today	288,750,372
Balance previous day	294,400,892
Decrease	$ 7,650,320

HOW STOCKS PERFORMED

	Yesterday.	Thursday.
Number of advances	291	65
Number of declines	470	677
Stocks unchanged	152	129
Total issues traded	913	871

STOCKS STAGE STOUT RALLY IN HECTIC TRADING

Rise on 6,296,91 Shares Traded.

YESTERDAY'S AVERAGES

	High.	Low.	Last.	Ch
25 railroads	99.19	96.31	98.78	+
25 industrials	248.36	232.00	247.73	+ 9
50 stocks	173.77	164.60	173.25	+ 4

BY FRED HARVEY.

[Chicago Tribune Press Service.]

New York, Oct. 10.—They turn the stock market into another witches' cauldron today, brewing potions for awed victims on both sides of the trading fence.

First the bear magicians tried their hands at an extension of Thursday's destructive work with a two hour period of terrific selling during which standard issues in both rails and industrials were thrown on the market at the lowest price in two years.

Then around noon the bulls got busy and staged a dramatic squeeze on shorts in the amusement sharing following it up with a general buying movement, that rallied the whole list and virtually wiping out the ear

[Continued on page 25, column 1.]

"DON'T WAIT TOO LONG TRYING TO BUY AT THE BOTTOM!"

(A rule attributed to Russell Sage)

When commodities are deflated

...When money is cheap...

When business is depressed

IT IS TIME TO BUY SECURITIES

Silk, silver, sugar, rubber, zinc, have sold at the lowest prices on record.

Wheat has touched the lowest price since 1906; cotton, since 1915; copper, since 1896.

Coffee, tin, hides, oats, corn, lead, steel scrap, have sold at the low for half a dozen years or more.

Credit is the cheapest in 50 years

The Rediscount rate of the New York Federal Reserve Bank is the lowest in our banking history.

Stocks have been liquidated

We believe securities of the corporations named below ought to attract purchasers now.

AMERICAN TELEPHONE & TELEGRAPH COMPANY
GENERAL ELECTRIC COMPANY
UNITED STATES STEEL CORPORATION
INTERNATIONAL HARVESTER COMPANY
UNION CARBIDE & CARBON CORPORATION
AMERICAN CAN COMPANY
STANDARD OIL COMPANY OF NEW JERSEY
TEXAS CORPORATION
UNITED STATES GYPSUM COMPANY
INLAND STEEL COMPANY
DRUG INCORPORATED
CONSOLIDATED GAS COMPANY OF NEW YORK
PUBLIC SERVICE CORPORATION OF NEW JERSEY
THE ATCHISON, TOPEKA AND SANTA FE RAILWAY CO.
THE NEW YORK CENTRAL RAILROAD COMPANY
THE PENNSYLVANIA RAILROAD COMPANY
ILLINOIS CENTRAL RAILROAD COMPANY
UNION PACIFIC RAILROAD COMPANY
PULLMAN, INCORPORATED
AMERICAN RADIATOR & STANDARD SANITARY CORP.
GENERAL MOTORS CORPORATION
MONTGOMERY WARD & CO., INC.
SEARS, ROEBUCK AND COMPANY
KRUEGER & TOLL COMPANY

IN THE DEPTHS OF DEPRESSION THE MARKET ALWAYS LOOKS AHEAD

Mitchell, Hutchins & Co.

231 SOUTH LA SALLE STREET

Chicago

Members: NEW YORK STOCK EXCHANGE, CHICAGO STOCK EXCHANGE, CHICAGO BOARD OF TRADE

Associate Member: NEW YORK CURB MARKET

TELEPHONE STATE 1700

The faculty to win new friends comes from the ability to hold old ones. Marquette dealers of 30 years ago are Marquette dealers today.

Marquette CEMENT

EORGE F. NIXON IADE HEAD OF STATE REALTORS

rs. Wright of Oak Park Is Vice President.

BY AL CHASE.

eorge F. Nixon, president of George Nixon & Co., Chicago realtors, former presi t of the Chi o Real Estate rd, yesterday elected presi t of the Illi Association Real Estate rds at the final sion of the convention that body held Peoria. Mrs. illiam H. ight of Oak k was named first vice pres t. Joseph B. ll of Chicago elected treas r. R. J. Lyons of Libertyville is new secretary.

GEORGE F. NIXON. [Walinger Photo.]

ew directors elected were: H. A. pbell of Elgin, L. L. Whitehead, kford, and Harry Topping, Kanka- The vice presidents named were: rles T. Hutchinson, Peoria; N. D. lor, Rockford; Albert Noble, Joliet; Clyde McCoy, Monmouth; Charles Wanless, Springfield; J. L. Guing- Hoopstown; F. E. Abell, East St. is; George D. Williams, Mount Ver- and S. Bartlett Kerr, Metropolis. hicago won the five minute home n contest, with J. Frank Lindsey 330 West Madison street as speak- Galesburg speakers won both the raisal and the farm listing con- s for that city.

Gets All of La Salle Fee.

With the purchase yesterday of 40½ et, eighty feet west of La Salle et, the Hotel La Salle interests e secured possession of the entire underneath the hotel. This last chase was from the Chicago Title Trust company, trustees for the nings estate. The indicated price $205,714, or at approximately $5,- per front foot. The parcel has a h of 128 feet.

he Hotel La Salle now owns a tage of 161 feet on West Madison et and 178 feet on La Salle street. es W. Stevens, chairman of the rd of directors of the Hotel La e company, states that no build- changes of any sort are contem- ed.

Purchases Take Time.

he acquirement of the entire fee er the hotel has been a matter of e time. The hotel company has ed the parcel at the northeast ner of the site, fronting on La e and the alley, for some years. On . 5, 1930, Mr. Stevens took title the parcel, 80x53, at the La Salle- ison corner.

week later he secured from Mrs. nces D. Bassett of Pasadena, Cal., parcel just north of the corner also twenty feet of frontage on ison at the western end of the l site from the John High Jr. te.

Oct. 2 Mr. Stevens purchased nty feet of Madison street frontage, east of the parcel bought from High estate. This latter parcel purchased from the Lambert Tree te.

he Elementary and Home Educa- association yesterday took title the twelve room residence at the thwest corner of Wrightwood ave- and Hampden court, 125x127. The r was Isidor Fox. The property been occupied for two years by Elementary School of Chicago chers' college.

AJESTIC HOUSEHOLD TILITIES SHIPS 500 LEC. ICEBOXES DAILY

nswering the often asked question what is happening at the electrical box works of the Majestic House- Utilities corporation, B. J. Grigs- and W. C. Grunow yesterday took rty on an inspection trip through organization's factory.

r. Grigsby said that 500 iceboxes now being shipped daily and that number will be increased as work- are trained in their manufacture. the same time about 2,400 radio are being shipped. The top ca- ity of the ice box division, as nned, will be 4,000 units daily. le the Grigsby-Grunow company year turned out about 6,500 radio daily.

he first ice boxes are being sent Los Angeles and other far western kets, Mr. Grigsby said. Then will go to the east and finally Chicago and the middle west. This o give all dealers an even break, explained. Preparations are also g made, he added, for the export large quantities to Europe, where mechanical ice box field is prac- lly unexploited.

here are now about 8,000 workers loyed in the radio and ice box tories of the two Grigsby-Grunow panies and this number is to be ed to as conditions warrant. When king at top speed, about 13,000 kers are employed.

NEW YORK PRODUCE EXCHANGE STOCKS

rnished by James E. Bennett & Co.:

	Sales.	High.	Low.	Close.
Tool A....	300	18⅛	18⅛	18⅛
Corp........	400	4	4	4
Eagle........	1,800	⅛	⅛	⅛
al Gas war.	1,300	1⅛	1⅛	1⅛
'30 r e '36	1,400	3⅝	3⅛	3⅛
ld	2,100	.85	.75	.75
Can w i....	500	10⅝	10	10⅝
Nom.....	400	5⅛	5⅛	5⅛
& C Tun...	1,000	5⅛	4⅝	5⅛
Rust Iron...	3,100	1	⅞	⅞
....	200	42	41⅛	41⅛
ner	1,700	⅛	⅛	⅛
tare	200	5⅛	5⅛	5⅛
stic House..	100	15	15	15
Rio war...	100	⅛	⅛	⅛
Conv......	1,000	7⅛	6⅝	7⅛
Col n w i.	700	3⅛	3	3
H n pr w i	100	37⅝	37⅝	37⅝
mrock Oil..	500	11	11	11
dorf	500	2	1⅝	1⅝
....	900	1⅛	1	1⅛
Hydro w w.	100	6⅝	6⅝	6⅝
war........	500	⅛	⅛	⅛

otal sales, 27,000 shares.

NEW YORK BOND TRANSACTIONS

Friday Oct. 10, 1930.

Total sales, par value.........$19,660,000 — Total sales 1930 to date..$2,175,142,000

Year ago.........................14,133,000 — Total sales 1929 to date.. 2,206,032,000

UNITED STATES GOVERNMENT WAR LOANS.

Sales in thous.	Issue—	High.	Low.	Last.	Net chge.	Closing— Bid.	Asked.	Yield.	Oct. 11, 1929.
56	Liberty 3½s 1932-'47	101.6	101.2	101.4	+ .2	101.4	101.7	2.75	97.13
20	Liberty 1st c 4¼s 1932-'47	102.13	102.11	102.11	+ .2	102.12	102.14	2.74	98.18
4½	Liberty 4th 4¼s 1933-'38	103.10	103.10	103.10	...	...	...	...	...
133	Liberty 4th 4¼s 1933-'38	103.13	103.10	103.12	...	103.11	103.13	3.05	98.22
11¼	Liberty 4th 4¼s reg	103.5	103.5	103.5	...	...	...	...	98.15
36	U S Treasury 4¼s 1947-'52	112.26	112.17	112.26	+ .2	112.23	112.26	3.26	106.29
1	U S Treasury 4s 1944-'54	108.18	108.18	108.18	− .4	108.19	108.22	3.23	102.28
5	U S Treasury 3¾s 1946-'56	106.15	106.15	106.15	− .1	106.15	106.18	3.20	100.18
1	U S Treasury 3⅜s 1940-'43	102.2	102.2	102.2	+ .8	101.30	102.2	3.12	97.13

Note—Fractions on United States government bonds, including net changes, are quoted in thirty-seconds of 1 per cent.

No. thou.	High.	Low.	Close.
4 N Y City 4½s '65	106	106	106
9 Abr & Str 5½s '43	101½	100	101
1 Ad Exp col tr 4s '48	91¼	91¼	91¼
10 All G So 1st 5s '43	104⅝	104⅝	104⅝
1 AlbPWP 1st 6s '48	94	94	94
29 Alleg Cor cv 5s '44	96	94⅝	94⅝
11 do cv 5s '49	97½	94	94
42 do cv 5s '50	94	91	92¼
33 Am Ag C 7½s '41	104	103½	103⅝
28 Am B Sug 6s '35	50⅝	50	50
5 Am Ch db 6s '33	102⅛	102	102⅛
2 Am Cot O 5s '33	100⅝	100⅝	100⅝
78 Am & F Pw 5s 2030	82¼	78	82¼
119 AIG Ch cv 5½s '49	102	100½	102
25 A I Cor cv 5½s '49	94	93	93
1 Am N G 6½s '42	69⅝	69⅝	69⅝
4 Am S & Ref 5s '47	101⅛	101⅛	101⅛
9 Am Sug 6s '37	103	103	103
189 Am T&T 5½s '43	109¼	108⅝	109¼
189 do 5½s reg	108¼	108⅛	108¼
83 do S F 5s '60	106½	105⅝	106⅛
23 do col 5s '46	105⅝	105¼	105¼
149 do deb 5s '65	107	106⅛	107
45 do cv 4½s '39	151⅛	150	150⅛
3 Am WW&E 5s '34	101⅛	101⅛	101⅛
2 do 6s '75	106⅝	106⅝	106⅝
1 Am W P 1st 6s '47	70	70	70
9 Ang C Cu N 7s '45	82	81	82
5 Ark & MBT 5s '64	105	105	105
34 Arm Co r e 4½s '39	89⅝	89	89
45 do of Del 5½s '43	77⅝	77⅛	77⅝
89 AT&SF gen 4s '95	97⅝	97	97⅝
8 do adj 4s '95	94½	94½	94½
2 do adj 4s stp '95	94	93⅝	94
1 do cvt 4s '05	96¼	96¼	96¼
75 do cvt 4½s '48	123⅛	122	123⅛
1 do 4½s C&A div '62	103	103	103
2 Atl Kn & C 4s '55	94⅝	94⅝	94⅝
19 Atl C L st c 4s '52	97⅛	96	96
6 Atl & D 1st 4s '48	56⅛	56	56
20 Atl G&WI col 5s '59	72⅝	72⅝	72⅝
9 Atl R db 5s '37	102⅛	102	102
2 Bald Loco 5s '40	107¼	107¼	107¼
11 Bal & O rf 6s C '95	110⅛	109½	109½
2 do 1st gold 5s '48	107⅛	107⅛	107⅛
19 do ref 5s '95	103⅝	103½	103⅝
25 do db 5s D 2000	104⅝	104⅛	104⅛
52 do 4½s '33	101⅛	101	101⅛
203 do cv 4½s '60	98⅝	97⅝	98⅝
5 do gold 4s '48	97⅝	96⅝	96⅝
9 do 5s S W div '50	104⅝	104½	104⅝
6 Bang & Ar 4s '51	90⅛	90⅛	90⅛
1 Barag Co Az 7½s '37	71	71	71
5 Beld Hem 6s '36	85	85	85
1 Bell T Pa 5s B '48	107⅛	107⅛	107⅛
2 do 5s C '60	110⅝	110⅝	110⅝
11 Beth Stl rfg 5s '42	103⅝	103	103
4 do p m 5s '36	101⅛	101⅛	101⅛
37 Bos & Me 1st 5s '67	102½	101⅝	101⅝
46 do 5s 2d ser '55	102	100⅝	100⅝
3 Bot 6½s '34	38	38	38
5 Bdy&7th Av c 5s '43	7	7	7
20 Brk Ed 5s '49	106⅛	105½	105½
92 Brk M Tr 6s '68	99⅛	98½	99⅛
2 Bry U El 1st 5s '50	93	93	93
17 Bry U G 5s '45	108⅛	106⅝	106⅝
15 do deb 5s '50	104	103⅛	104
1 do 6s '47	117⅞	117⅞	117⅞
5 Buf R&P 4½s '57	95⅝	95⅝	95⅝
1 do 5s '37	102	102	102
2 Bush Ter Bl 5s '60	102⅛	102⅛	102⅛
23 Cal Pet 5½s '38	102⅛	101⅛	101⅛
2 do 5s '39	99½	99½	99½
2 Can Sou 5s '62	108⅝	108⅝	108⅝
17 Can Nat 5s July '69	105	104⅝	105
11 do 5s Oct '69	105	104⅝	105
16 do 5s Feb '70	105⅛	105	105⅛
5 do 4½s '54	100⅛	100⅛	100⅛
9 do 4½s '57	100	99½	99⅝
21 do 4½s '68	100⅛	100	100⅛
14 Can Nor Ry 7s '40	112⅛	111⅝	111⅝
24 do 6½s '46	118	117⅝	118
24 do 4½s '35	101⅛	101⅛	101⅛
13 Can Pac db 4s perp.	89⅛	89⅛	89⅛
59 do col tr 4½s '60	99	98	99
25 do 5s '44	104⅝	103⅛	103⅛
8 do col tr 5s '54	105⅛	105	105⅛
5 Caro C&O 6s '52	107⅝	107⅝	107⅝
4 C Ga Ry rf 5½s '59	105	104	104
1 do 5s C '50	100	100	100
23 Cent N E 4s '61	87	87	87
6 Cent Pac gt 4s '49	96⅝	96⅛	96⅝
5 do gtd 5s '60	104⅛	104⅛	104⅛
5 CRRNJ 5s '87 reg.	113⅛	113⅛	113⅛
35 Cert Prod 5½s '48	42½	41½	41½
78 Ches Cor 5s '47	100⅛	99⅝	100⅛
6 Ches & O con 5s '39	104⅝	104⅛	104⅛
67 do rf & i 4½sA '93	102	100⅝	102
17 do rf & i 4½sB '95	101⅝	101⅛	101⅛
19 CB&Q gen 4s '58	97⅛	97	97
7 C&EI gen 5s '51	56⅛	54½	54½
1 do 6s '34	103⅛	103⅛	103⅛
5 ChiGL&C 1st 5s '37	103	103	103
84 C G W 4s '59	70⅝	69⅝	70⅝
10 CI&L 6s '66	108	107⅛	107⅛
9 CM&StP 4½sC '89	96⅛	96⅛	96⅛
15 do 4s E '89	96⅝	96⅛	96⅛
32 do 4½s ser F '89	99⅝	99⅛	99⅛
5 do gen 4s A '89	85	85	85
5 do gen 3½s '89	74⅝	74⅝	74⅝
183 CMStP&P 5s A '75	83	78⅛	83
317 do adj 5s 2000	39⅛	37½	38⅛
11 C & N W 6½s '36	109	108⅛	109
2 do gen 5s '87	111⅛	111⅛	111⅛
52 do cv 4¾s A '49	95⅝	94	95⅝
178 do 4½s 2037	99⅝	99⅛	99⅝
11 Chi Rys Co 5s '27	77	76⅝	77
12 CRI&P gen 4s '88	94⅛	94	94
77 do rfg 4s '34	99	99	99
66 do 4½s A '52	97⅝	95⅛	97⅝
166 do cv 4½s '60	95⅛	94⅝	95⅛
1 CStL&P 5s '32	100⅛	100⅛	100⅛
5 do Inc 5s '60	81	81	81
2 Chi U Sta 6½sC '63	116	115⅝	116
5 C&WI 5½s '62	104⅛	104⅛	104⅛
9 do 4s '52	92	91½	91⅛
24 Childs Co db 5s '43	89	87½	89
49 Chile Cop db 5s '47	94	92	93½
35 Cin G&E 1st 4s '68	93	92¼	93
1 CinLStL&C 4½s '36	97⅛	97⅛	97⅛
65 ChiUTer 4½sA 2020	103⅛	102⅝	103⅛
1 CCC&StL 6s '34	104⅛	104⅛	104⅛
6 do rf & i 5sD '63	104⅛	104⅛	104⅛
1 do deb 4½s '31	100⅛	100⅛	100⅛
69 do 4½s E '77	101⅝	101	101⅝
5 do 4s St L div '90	92⅛	92⅛	92⅛
2 Clev L W 1st 5s '33	101⅛	101⅛	101⅛
5 Cl U Ter 4½s '77	102⅝	102⅛	102⅝
9 Colon Oil cv 6s '38	61	60	60
6 Colo & S rf 4½s '35	100⅝	100⅝	100⅝
173 do g mtg 4½sA '80	99	97⅛	99
51 Col G&E 5s '52 May	103⅛	102⅛	103⅛
65 Com I T c db 6s '48	102⅛	102⅛	102⅛
58 do cv 5½s '49	94⅝	93⅝	94⅝
1 Comp T Rec 6s '41	106	106	106
37 ConR&Lt 4½s '51 st	100⅛	99⅝	99⅝
39 Con C Maryld 5s '50	35	35	35
29 Con G NY 5½s '45	106⅛	106⅛	106⅛
1 Consum P 5s '52	105⅛	105⅛	105⅛
10 Cont Cor 6s '46	95	94⅝	94⅝
2 do 5s '43	68	68	68
20 Crn Cork 6s '47	100	100	100
1 CrownWP 1st 5s '51	96	96	96
9 Crn Zel 6s '40 ww	88	87½	88
1 Cuba R R 7½s '36	67	67	67
1 do 1st 5s '52	65⅝	65⅝	65⅝
19 Cuba N Ry 5½s '42	40⅛	40	40
40 Cub Am S 8s '31	95½	95	95
26 Cub C Pr 6s '50	11½	10	11½
7 Cum T&T 5s '37	103⅛	102½	102½
3 Cuyam Fr 1st 6s '40	104⅛	104⅛	104⅛
1 Del & Hud 5½s '37	105⅝	105⅝	105⅝
24 do rfg 4s '43	96⅝	96⅛	96⅛
1 Den G&EL 5s '51	102	102	102
28 D & R G 4½s '36	99	99	99
23 do 1st con 4s '36	96⅝	96⅝	96⅝
48 D & R G W 5s '55	87	84⅛	87
1 Det Ed 1st 6s '40	106⅛	106⅛	106⅛
5 do 5s '33	101⅝	101⅝	101⅝
8 do rfg 5s '40	104⅛	104	104
1 do ref 5s '49	105⅛	105⅛	105⅛
1 do gen & r 5s C '62	107	107	107
5 Det & M 1st 4s '95	45	45	45
32 Dodge Br 6s '40	89	87	89
9 Dold Pkg 1st 6s '42	60⅛	60	60
11 Duq Lt 4½s '67	104⅛	104⅛	104⅛
15 East Cu Su 7½s '37	40	39⅝	39⅝
6 ETV&G con 5s '56	106⅛	106⅛	106⅛
1 Elk Coal 7s '31 ww	50½	50½	50½
56 Erie Ref 5s '67	90	89	90
56 do ref & i 5s '75	90	89½	90
39 do gen lien 4s '96	83	82⅛	82⅛
5 Erie & G R 6s '57	113	113	113
18 Erie & J 6s '55	112⅛	112⅛	112⅛
1 Fed L&Tr 5s '42 stp	98⅛	98⅛	98⅛
8 Fisk Rub 8s '41	50½	50	50
17 Fla E C 5s '74	39½	38	39⅛
20 Fonda J&Gl 4½s '52	29⅝	26⅝	29⅝
4 Fran Sugar 7½s '42	75	75	75
1 GHSAM&P 5s '31	100⅛	100⅛	100⅛
11 Gen B db 5½s '40	99	98⅝	98⅝
11 Gen Cab 1st 5½s '47	97	96⅛	96⅛
7 Gen El 3½s '42	96	96	96
50 Gen M Accep 6s '37	103	102½	102⅝
5 Gen P S cv 5½s '39	97	97	97
519 GenThEq cv d 6s '40	90	88	89⅝
12 Gen Stl C 5½s '49	101⅛	101	101
29 Goodr Rub 6½s '47	99⅝	99	99
26 do 6s '45	77½	76⅝	77½
182 Gdyr T 1st c 5s '57	92⅛	91⅛	92⅛
10 Gould Coup 6s '40	71	71	71
7 Grand Tr Ry 7s '40	113	111⅛	111⅛
5 do 6s '36	107	107	107
5 Gr R & I 4½s '41	100⅛	100⅛	100⅛
31 Gt Nor 7s '36	111⅛	110⅛	111⅛
31 do 5½s '52	111⅛	110⅛	110⅛
1 do 5s '73	105	105	105
5 do 4½s '76 D	100	100	100
44 do 4½s '77 E	99	98	98½
2 GulfM&N 5½s '50	101⅛	101⅛	101⅛
6 do 5s '50	98⅛	98⅛	98⅛
1 Hack Water 4s '52	90⅛	90⅛	90⅛
29 H V 1st c 4½s '99	102⅛	102⅛	102⅛
60 H O T 5½s s A '40	97	97	97
20 Hud Coal 5s '62	59	57	57
26 H&M r 5s s A '57	100⅛	100	100
70 do adj inc 5s '57	80½	79⅛	80⅛
4 Humble O 5½s '32	102⅛	102⅛	102⅛
22 do 5s '37	103	102⅛	102⅛
5 Ill B T rf 5s '56	105⅝	105⅝	105⅝
9 Ill Cen 6½s '36	110⅛	109⅝	110⅛
45 do gold 4¾s '66	99⅝	98⅝	98⅝
2 do 1st 4s '51	98⅛	98	98
10 do 4s '52	93⅛	93⅛	93⅛
6 do 4s '53	90⅛	90	90
30 ICACSL&NOJ5sA '63	105⅛	103⅝	105⅛
22 Ill St deb 4½s '40	101⅛	101⅛	101⅛
1 Ind N G&O 5s '36	101⅛	101⅛	101⅛
1 In U R c 5s s A '65	104	104	104
58 Inland S 4½s '78	97⅝	97⅛	97⅛
80 Int R Tr 7s '32	91⅛	90⅝	90⅛
19 do 6s '32	63¼	62	63
57 do ref 5s '66	72	70⅝	71⅛
125 do 5s '66 stpd	72	69⅝	71
26 Int Com 5s '48	100	99	99
16 Int & GN1st6s'52	98⅛	98	98
5 do adj 6s '52	75	74⅝	75
7 do 5s B '56	93⅛	92⅛	92⅛
13 do 5s C '56	97	96⅛	97
38 Int Hy E 6s '44	97	96	97
73 Int Match 5s '47	101	100⅛	100⅛
18 Int M M sf 6s '41	101⅝	101⅛	101⅛
22 Int Pap 5s A '47	74½	74	74
24 do ref 6s '55	72	71	71½

No. thou.	High.	Low.	Close.
61 Int T&T deb 5s '55	83	81	83
156 do cv 4½s '39	91½	90	91½
14 do deb 4½s '52	78⅝	78	78⅛
5 Iowa C 1st 5s '38 ct	17⅝	17⅛	17⅛
1 do 1st 4s '51	5½	5½	5½
13 KCFtS&M 4s '36	98	97⅝	98
4 K C P & L 5s '52	105⅛	105⅛	105⅛
112 do 4½s s B '57	101⅛	100⅝	101⅛
3 K C South 1st 3s '50	79⅛	79⅛	79⅛
21 do 5s '50	103	101	103
11 K C Ter 1st 4s '60	95	94⅛	95
61 K Gas & E 4½s '80	95⅝	95⅛	95⅝
3 Keith B F 6s '46	80½	80⅛	80⅛
1 Kend 5½s A '48 w w	70	70	70
11 Ky Cent 4s '87	90½	90½	90½
13 King C EL&P 5s '37	103⅛	103	103
4 King C Ltg 6½s '54	117⅛	117⅛	117⅛
6 King C E 4s '49	87⅛	87⅛	87⅛
1 Kresge Found 6s '36	103⅛	103⅛	103⅛
29 Lac G St L 1st5s'34	102⅛	102	102
22 do 5½s ser D '60	104⅛	103⅝	104
24 LS&MS deb 4s '31	100⅛	100⅛	100⅛
42 Lautaro N 6s '54	65⅛	60	62
11 Leh V C 5s '33	100⅛	100⅛	100⅛
2 Leh V N Y 4½s '40	101⅛	101⅛	101⅛
3 Leh V Pa 5s 2003	110⅝	110⅝	110⅝
10 do Pa con 4½s 2003	103	102	103
65 do cont 4s 2003	93	92⅛	93
2 Liggett & M 7s '44	123⅝	123½	123⅝
10 do 5s '51	106	106	106
10 Loews I 6s '41 w w	112⅛	112	112
10 do 6s '41 x w	101	100⅝	101
1 L Is deb 5s '37	101⅛	101⅛	101⅛
11 Loril Co 7s '44	110⅛	110⅛	110⅛
21 do 5½s '37	93⅝	93⅛	93⅛
1 do 5s '51	84	84	84
5 La & A 5s s A '69	79	77	77
18 Louis G&E rf 5s '52	105⅛	105	105
7 L & N 5½s A 2003	106	105⅝	105⅝
4 do 5s B 2003	106⅛	106	106
2 do 1st & r 4½s 2003	101⅝	101⅝	101⅝
13 do unified 4s '40	98	98	98
1 do So Ry 4s '52	93⅛	93⅛	93⅛
3 McC E R 3s '34	101⅛	101⅛	101⅛
1 McCrory S 5½s '41	99	99	99
74 McK & R 5½s '50	87⅛	86⅝	87⅛
8 Manati S 7½s '42	29	25	25
21 Man R con 4s '90	51⅛	51	51
11 Manila E SoL 4s '39	76	76	76
34 Met Ed 4½s '68	101⅛	100⅝	101⅝
2 Midl N J 5s '40	95	95	95
62 Midv St 5s '36	102⅛	101⅛	101⅛
14 Mil ER&L 5s '61	102	101	101
6 do 4½s '31	100⅝	100⅛	100⅝
1 MStP&SSM 6½s '31	101⅝	101⅝	101⅝
4 do 5½s '49	79	79	79
7 do 4s '38	91⅛	91	91
33 MK&T p 5s A '62	104⅝	104⅛	104⅛
1 do adj 5s '67	99⅝	99⅝	99⅝
16 do 4½s '78	99⅛	99	99⅛
19 do 1st 4s '90	91⅝	91⅛	91⅝
1 do pr ll 4s s B '62	93⅛	93⅛	93⅛
8 M P 1st rf 5s A '65	100	100	100
103 do1st&rfg5s s F '77	101	99½	101
38 do1st&rfg 5s s G '78	100⅝	99	100⅝
121 do1st&rfg 5s s H '80	100⅝	100	100⅝
19 do cv 5½s A '49	106⅛	105⅝	105⅝
89 do gen 4s '75	79	77½	79
38 Mont P 5s s A '43	104⅝	104⅝	104⅝
25 do deb 5s '62	104	104	104
1 Mor & C 1st 4½s '39	80⅝	80⅝	80⅝
26 Mor&Es 4½s s B '55	101⅛	101⅛	101⅛
31 do 3½s 2000	85	83½	83½
7 Murray B 6½s '34	98⅛	98⅛	98⅛
14 Nash C&StL 4s '78	96⅝	95⅝	96⅛
247 Nat D Pr 5½s '48	100⅝	99⅝	100⅝
8 Nat Rad 6½s '47	17½	15½	15½
1 Nat RR Mex 4½s '26	12	12	12
2 Newberry 5½s '40	97	97	97
6 N Eng T&T 5s '52	108⅝	108⅝	108⅝
33 do 4½s B '61	104⅛	104	104
12 N Orl P S 5s A '52	94⅛	94	94
29 do 5s B '55	94⅛	93⅛	93⅝
3 N Orl T&M 5½s '54	102⅛	102⅛	102⅛
3 do 5s A '35	100	100	100
10 do 5s B '54	96⅝	96⅝	96⅝
4 NYC&HR d 6s '35	106⅛	106⅛	106⅛
10 do 5s 2013	108⅛	107⅛	107⅝
1 do r & im 4½s 2013	102⅛	102⅛	102⅛
69 do deb 4s '34	100⅛	99½	99⅝
3 do deb 4s '42	98⅛	98⅛	98⅛
29 do rfg 3½s '97	85⅛	85	85
18 do L S c 1 3½s '98	84	83⅝	83⅝
2 NYC&StL 6s s A '31	102⅛	102⅛	102⅛
7 do 6s notes '32	102⅛	102⅛	102⅛
2 do 5½s A '74	107	107	107
2 do 5½s B '75	107⅝	107⅛	107⅛
206 do ref 4½s C '78	95⅛	94	95⅛
29 do deb 4s '31	100	100⅝	100⅝
3 N Y C Rys 4½s '53	102⅛	102⅛	102⅛
2 N Y D C 4s '51	85	84	85
14 do 5s '38	81	81	81
21 N Y Ed 6½s '41	114⅛	114⅛	114⅛
1 NYGELH&P c 5s '48	109⅝	109⅝	109⅝
2 do p m 4s '49	96⅛	96⅛	96⅛
2 NYH&H clt 6s '40	106⅛	106⅛	106⅛
77 do cv 6s '48	121	120½	121
26 do 4½s '67	97	96⅛	96⅛
14 do deb 4s '56	80	80	80
10 do cv deb 3½s '54	73	73	73
1 do cv deb 3½s '56	79⅛	79⅛	79⅛
5 do C Ry 4s '55 J&J	73⅛	73⅛	73⅛
4 NYO&W1st r 4s '92	44⅛	44⅛	44⅛
2 NYRysI 6s A '65	59⅛	59⅛	59⅛
5 N Y S R 4½s '62	7	7	7
2 N Y S Cor 6s '47	108⅛	108⅛	108⅛
35 do 5s '51	103	103	103
2 NYSusq&W rf 5s '37	74	74	74
4 do gen 5s '40	65	65	65
27 N Y Tel d 6s '41	106⅛	106⅛	106⅛
15 do 6s '49	111⅛	110⅛	110⅛
5 do gen 4½s '39	101⅛	101⅛	101⅛
1 N Y T Rk 6s '46	102	102	102
27 NYW&Bos 4½s '46	90	89⅛	89⅛
5 Niag F P 5s '32	103⅝	103⅝	103⅝
149 Niag S C M 5½s '50	100⅛	100	100⅛
25 Norf So ref 5s '61	45⅛	45	45
9 Norf & W c 4s '96	97⅛	96⅝	97⅛
7 N Am C 6½s '40	55	54	55
3 No A E d 5s s A '57	103⅝	103⅝	103⅝
16 do deb 5½s s B '63	103⅝	103⅝	103⅝
79 do deb 5s s C '69	102⅛	101⅛	101⅛
7 N O T&Lt 6s '47	107⅛	106⅛	106⅛
22 Nor Pac 6s 2047	114	113	113
31 do 5s C 2047	106⅛	106⅝	106⅝
3 do 5s D 2047	106⅛	106⅛	106⅛
12 do pr lien 4s '97	95⅛	94⅝	95⅛
26 do gen 3s 2047	69⅛	67⅝	67⅝
2 N S Pwr 6s '41	105⅝	105⅝	105⅝
1 do 5s '41	103	103	103
3 Ogdens & L C 4s '48	82	82	82
5 O R Ed 6s '48	107⅝	107⅛	107⅝
2 Old B C 6s '44	58	56	58
5 Ont P N F 1st 5s'43	104⅝	104⅝	104⅝
5 Ont Tran 5s '45	103½	103½	103½
3 Ore S L 5s gtd '46	107⅝	107⅛	107⅛
9 O-W RR&N 4s '61	95⅛	94⅛	94⅛
4 Otis St 6s '41	103⅛	103	103
1 Pac G & E 5s '42	103	103	103
1 P RR M 1st 4s '38	96⅝	96⅝	96⅝
6 Pac T&T 5s '37	104⅛	104⅛	104⅛
2 do 5s '52	106	106	106
12 P-A P&T cv 6s '34	103⅛	102⅝	102⅝
35 Par F L 6s '47	99⅛	97⅝	97⅝
193 Par Pub 5½s '50	91½	88	90⅝
6 Par Tr cv d 6s '44	45	45	45
14 Pathe E 7s '37	45	40	40
2 P & Dix C 6s '41	80	80	80
14 Penn R R 6½s '36	109⅝	109½	109⅝
10 do 5s '64	105	104	105
6 do gen 5s '68	112	110⅛	110⅛
1 do 4¾s '63	101	101	101
2 do con 4½s '60	106	106	106
17 do gen 4½s '65	103⅛	102⅛	102⅛
99 do deb 4½s '70	99⅛	98⅛	99⅛
1 do gtd 4s '31	100⅛	100⅛	100⅛
8 do 4s '48 stpd	98⅝	96⅝	98⅝
1 P G L & C Chi 5s '47	105⅛	105⅛	105⅛
1 Peor & E 1st 4s '40	88⅛	88⅛	88⅛
1 Peor & P 5½s '74	104	104	104
5 Pere M r 5s '56	104⅝	104⅝	104⅝
1 do 4s '56	93	93	93
52 do 1st 4½s s C '80	102	101	102
39 Phil Co 5s '67	101⅛	100⅝	100⅝
9 Phil & R C&I 5s '73	86⅛	86	86
67 do cv 6s '49	96⅝	95	96⅝
1 Philip R 4s '37	26	26	26
39 Phil Pet 5¼s '39	95⅛	93⅝	95⅛
1 Pierce O deb 8s '31	106	106	106
1 Pillsbury F 6s '43	106⅛	106⅛	106⅛
7 P&WV 1 4½s C '60	97	96⅛	96⅛
7 Poc Col 5s '57	93	93	93
6 Portl E P 6s '47	104⅝	104⅝	104⅝
2 Portld G E 5s '35	102	102	102
8 P R L & P 5s '30	99⅝	99⅝	99⅝
9 do 5s '42	105⅝	105⅝	105⅝
6 Porto R A T 6s '42	75	70	70

No. thou.	High.	Low.	Close.
8 Postal Tel 5s '53	75⅛	75⅛	75⅛
10 Pr Steel C 5s '33	87⅝	87⅝	87⅝
29 PSE&G 4½s '67	102⅝	102	102
41 do 4½s '70	103	102⅝	102⅝
8 Pun Al 7s '37 C ct.	18	18	18
22 Pure Oil 5½s '37	98⅛	97⅛	97⅛
44 do 5½s '40	98	97	98
23 Pur Bak 5s '48	96⅝	95	95
5 RCRRNJ col 4s '51	96	96	96
14 Read 4½s A '97	101⅛	101	101
21 do 4½s C '97	101⅛	101⅝	101⅝
3 Rem Arms 6s '37	96⅛	96	96
71 R-Rand 5½s '47 w	97⅛	96⅝	97
3 R I&S rfg 5½s '53	97⅝	97⅛	97⅛
7 Rev C&B 6s A '47	102	102	102
14 Richfi Oil 6s '44	76	74½	74½
5 R G&W 1st 4s '39	94	93⅛	93⅛
39 R I A & L 4½s '34	101	100⅝	100⅝
3 Roch Gas 7s '46	107⅝	107⅝	107⅝
36 SLIM&S gen 5s '31	101	100⅛	100⅛
28 do 4s R&G d '33	99⅝	99⅝	99⅛
1 StLRM&P 5s '55	50½	50½	50½
4 St L & S F g 5s '31	101	101	101
3 do 6s '31	101⅛	101⅛	101⅛
64 do pr l 4s A '50	89	87⅝	89
5 do 5s B '50	100	100	100
69 do 4½s '78	91⅛	89	91⅛
52 do 4½s '78 w i	91	88⅝	91
21 St L S W ter 5s '52	103	102½	102½
38 do con 4s '32	99⅝	99⅝	99⅝
10 St P City C 5s '37	87	86	87
6 St PM&N c 4½s '33	100⅝	100⅝	100⅝
2 do con 4s '33	100⅛	100	100
18 SA&AP 1st 4s '43	96⅛	96	96⅛
21 S A P S 6s '52	109	108⅛	108⅛
1 S F & W 5s '34	101⅛	101⅛	101⅛
65 Schulco 6½s B '46	90	89	90
52 Seab A L c 6s '45	29	28	29
1 do rfg 4s '59	25⅛	25⅛	25⅛
17 Sea A F 6s A '35	23	22	23
6 do 6s B '35	20	20	20
3 Shar S H 5½s '48	96⅛	96	96
69 Shell P L 5s '52	92⅛	91⅛	92
7 Shell U Oil 5s '47	89	89	89
29 do deb 5s '49 ww	89	88	88⅛
1 Sier & S F 5s '49	102⅛	102⅛	102⅛
13 Silesian Am 7s '41	87⅛	86⅝	86⅝
39 Sinclair O 7s '37	103	102	102
43 do 6½s '38	102	100⅝	101⅛
21 do crude 5½s '38	101⅛	100⅛	100⅛
20 do pipe line 5s '42	101	100⅛	100⅛
6 Skelly Oil 5½s '39	95⅛	95	95⅛
15 Smith A O 6½s '33	103⅛	102⅛	103⅛
10 Solvay AI 5s A '42	99⅝	99½	99⅛
11 S Col P 6s '47	104⅝	104⅛	104⅛
1 S & N A C 5s '63	110⅛	110⅛	110⅛
7 So B T&T 5s '41	104⅝	104⅛	104⅛
5 So Pac cvt 5s '34	102⅛	102	102
114 do 4½s '69 ww	99⅛	98⅛	99⅛
4 do col tr 4s '49	95	94⅛	94⅛
42 do rfg 4s '55	96⅛	95⅛	96⅛
99 do Or L 4½s '77	102⅛	100⅛	102⅛
15 do S F T 4s '50	96	96	96
17 So Ry 6½s '56	122	120⅛	121
25 do 6s '56	113⅛	111⅛	111⅛
11 do con 5s '94	109⅝	106	109
45 do gen 4s '56	88⅛	87	87
10 do 4s M&O d '38	95	94⅝	94⅝
2 do 4s St L d '51	92⅛	92⅛	92⅛
3 S W Bell T 5s '54	105⅛	105⅛	105⅛
149 S O N J 5s '46	104⅝	103⅝	104
14 S O N Y d 4½s '51	100⅛	100	100
6 Stev Hot 6s '45	76½	76½	76½
1 Sug E of O 7s '42	26	26	26
2 T C&C c d 6s '44	100⅛	100	100
14 T El P 6s '47	107⅛	107⅛	107⅛
7 TRRSL 1st 4½s '39	94⅛	94⅛	94⅛
7 Tex & F S 5½s '50	106⅝	105	105
203 Tex Cp 5s '44	101⅛	101	101⅛
1 TPMPT 5½s '64	108	108	108
3 T & Pac g 5s B '77	102	102	102
18 do g & r 5s C '79	102⅛	101⅛	101⅛
11 Th Av rfg 4s '60	49⅝	48⅛	48⅛
58 do adj 5s '60	28⅛	28	28
2 T S L & W 4s '50	92⅛	92⅛	92⅛
2 T W & A 4½s '33	100	100	100
26 Tr Oil 1 6½s '38 w	109⅝	109⅝	109⅝
5 do 1st 6½s '38 x w	100⅛	100⅛	100⅛
1 Trumb S 6s '40	102	102	102
1 UEL&P 5s '33	102⅛	102⅛	102⅛
1 do 5½s '51	103⅛	103⅛	103⅛
5 Ulster & D 5s '28 st.	72⅛	72⅛	72⅛
1 U E Lp Chi 5s '45	80⅝	80⅝	80⅝
5 do 5s C '35	101	100	100
12 do deb 5s '45	99	99	99
8 Un Pac 4½s '67	101⅛	100⅛	101⅛
9 do 1st 4s '47	98⅛	98	98
3 do rfg 4s 2008	96⅝	96⅝	96⅝
37 do 4s '68	92⅝	92	92⅛
4 U Drug D 5s '53	100⅛	99⅛	100⅛
46 U S Rub 5s '47	70⅛	69⅝	70
6 U P&R deb 6s '36	61	61	61
26 Utah L&T 5s '44	98⅛	97⅝	97⅝
41 Utah P & L 5s '44	101⅛	101	101⅛
7 Util P&L 5½s '47	89⅛	88	88
31 do deb 5s '50 w w	84	80	80⅛
40 Vertientes S 7s '42	41	41	41
8 Va I C & C 5s '49	80	80	80
18 Va Ry 5s '62	107⅝	107⅛	107⅛
6 Va R & P 5s '34	101⅛	100⅛	100⅛
9 Wabash 1st 5s '39	103⅝	103⅛	103⅛
6 do 2d 5s '39	102⅛	102	102
59 do 5s B '76	98	97⅛	98
47 do 5s D '80	98	97⅝	98
6 do 5½s '75	101	100	100
16 do 4½s C '78	91	88	89⅛
4 Walworth 6s '45	87	86	86
10 Warner 6s '44 ww	98⅝	98⅛	98⅛
126 W B P c d 6s '39	72	68⅛	72
14 War Quin 6s '39	75	73⅛	73⅛
2 Warner S 1st 7s '41	104⅝	104⅛	104⅝
1 do rfg 7s '39 stpd	41	41	41
7 Wash T 3½s '45	90⅛	90⅛	90⅛
3 W Pa Pw 5s E '63	106⅛	106⅛	106⅛
27 do 5s G '56	105⅛	105	105
26 West El 5s '44	104⅛	104⅛	104⅛
52 West Maryld 4s '52	86⅛	84⅝	86⅛
46 do 5½s '77	101	97⅛	100⅛
13 WNY&P 1st 5s '37	102⅛	101⅛	101⅛
11 West Pac 5s '46	98	97⅛	98
6 W Union 6½s '36	109⅝	108	108
8 do gold 5s '51	104⅛	104⅛	104⅛
29 do gold 5s '60	104⅛	102⅝	102⅝
2 do real est 4½s '50	101	101	101
10 W & L E ref 5s '66	101⅛	101⅛	101⅛
13 Wh Steel 5½s '48	104⅛	103⅝	103⅝
19 do 1st ref 4½s '53	91⅝	91	91⅛
1 WEOil 5½s '37 ww	102⅝	102⅝	102⅝
10 W S M 6s '36 ww	39	39	39
2 do 6s '36 x w	40	40	40
3 Wick Sp cv 7s '35	16	16	16
6 Willys-O 6½s '33	101	101	101
71 Wilson 1st 6s '41	100⅛	100	100⅛
1 Wis Cent g 4s '49	71	71	71
5 do 4s S&D d '36	85⅛	85⅛	85⅛
14 Youngs S&T 5s '78	104	102⅛	104

FOREIGN.

No. thou.	High.	Low.	Close.
25 Ab P&P 5s '53	71⅝	68	70
19 Aker s f 5s '63	96	95⅝	95⅝
28 Antioquia 7s A '45	55	53	54⅝
17 do 7s B '45	55½	53⅛	55
8 do 7s D '45	55	54	54
11 do 7s 1st s '57	50⅛	49⅝	50
8 do 7s 2d s '57	52	50⅛	50⅛
3 do 7s 3d s '57	50⅝	50	50⅝
16 Antwerp s f 5s '58	99⅝	99⅝	99⅝
8 Arg Gov 6s A '57	87	87	87
13 do 6s B '58	88	87	87⅛
10 do s f 6s '59 June	87	87	87
22 do s f 6s '59 Oct.	88	87	88
9 do s f 6s '60 May	88⅛	86⅝	88⅛
8 do s f 6s '60 Sep.	87	87	87
5 do s f 6s '60 Oct.	88	88	88
23 do s f 6s '61 Feb	88⅛	87	88⅛
1 do s f 6s '61 May	87½	87½	87½
16 do 5s '45	88	87⅝	88
48 Australia 5s '55	81⅛	80	80
15 do 5s '57	81⅛	80⅛	80⅛
22 do 4½s '56	73	72⅛	73
62 Aust Gov 7s '43	103⅛	102½	102½
9 do s f 7s '57	90	88	89⅛
21 Batavian P 4½s '42	95⅝	94⅝	94⅝
17 Bavaria 6½s '45	84	82	84
89 Belgium 8s '41	108⅝	108⅛	108⅛
75 do 7s '55	112½	112	112
53 do 7s '56	108⅝	107⅝	108
20 do 6½s '49	108	107	107
25 do 6s '55	102⅛	102	102
2 Bergen 8s N '45	110⅛	110⅛	110⅛
10 do 5s '49 w i	97	97	97
11 do 6s '49	101⅛	101⅛	101⅛
6 Berlin 6½s '50	80⅛	79	79
22 do 6s '58	79	78	78⅛
30 Berlin E 6½s '51	70½	70	70½
1 do 6s '55	69⅛	69⅛	69⅛
13 Ber E B 6½s '56	75	73⅛	73⅛
92 Bolivia R 8s '47	66⅛	65	66
23 do 7s '58	47⅛	44	45
28 do 7s '69	49⅛	46	46
17 Bordeaux 6s '34	105⅛	105⅛	105⅛
8 Brazil 8s '41	66½	61	65
65 do 7½s '52	97⅝	97⅛	97⅛
94 do 6½s '26-'57	50	47½	48
71 do 6½s '27-'57	50	48½	48½
23 do C Ry 7s '52	57	56	56
5 Breda Er 7s '54 ww	74	74	74
8 Bremen 7s '35	99⅝	99	99⅝
9 Budapest 6s '62	67	65⅛	67
1 B Aires 6½s B '55	97	97	97
3 do 6s '60 Apr	88	88	88
39 B Air Pr 6s '61	73	71½	72
13 do 6½s '61	74	72½	74
6 Bulgaria 7s '67	67½	65	65
4 do s f 7½s '68	70½	69	69
10 Caldas 7½s '46	59	56	56
16 Canada 5s '31	101	100⅝	100⅝
16 do 5s '52	105	104⅛	105
19 do 4½s '36	101½	101⅛	101⅛
1 Can S 6s A '41	80	80	80
5 Carlsbad 8s '54	106⅛	104⅝	104⅝
7 Chile 7s '42	92	92	92
28 do s f 6s '60	72	71	71
22 do s f 6s Jan '61	73	71	73
6 do s f 6s Feb '61	72	72	72
22 do s f 6s Sept '61	73⅛	72	72
3 do s f 6s Mar '62	72	69	72
9 do sf 6s May '63 c.	74	72	73
7 Chile M B 6½s '57	84	81½	81½
16 do 6s '61	69⅝	67½	68
18 do 6s '62	70	69⅛	70
2 Chile C M 7s A '60	85	83⅝	83⅝
5 Ch 5s [H K] '51	27⅛	27⅛	27⅛
2 Christiana 6s '54	101	101	101
10 Col R 6s Jan '61	62	62	62
42 do 6s Oct '28-'61	62	57	58
22 Col M B 7s '46	69⅝	46	46
25 do 7s '47	60	58½	60
4 do 6½s '47	66	66	66
2 Cologne 6½s '50	85	84	84
19 C A sf 6½s A '58	69	67½	69
19 Copenh 5s '52	100	99	99
2 do 4½s '53	94⅛	94	94
9 Cordoba 7s '37	90⅝	90	90⅝
30 Cuba 5½s '53	100⅝	100	100⅝
8 do 4½s '49	93	93	93
12 do P W 5½s '45	86	85	86
2 Cundin s f 6½s '59	50	50	50
32 Czecho-Slo R 8s '51	110	109⅛	109⅛
5 do 8s B '52	110	109⅝	109⅝
49 Dan M 8s A '46	108⅝	108⅝	108⅝
16 Denmark 6s '42	105⅛	105⅛	105⅛
19 do 5½s '55	101⅛	100⅝	100⅝
18 do 4½s '62	94⅛	94⅛	94⅛
144 Deutsche Bk 6s'32 ct	98⅛	98⅛	98⅛
10 Dominican R 5½s '42	92⅛	92	92
1 do 5½s 1st ser '40	90⅛	90⅛	90⅛
5 Dresden 7s '45	91	90	91
7 Duke Pr Pw 6s '66	105⅛	105⅛	105⅛
5 Dutch E I 6s '47	102⅛	102⅛	102⅛
17 do 6s '62	102⅛	102⅛	102⅛
13 do 5½s '53 Mar	102⅝	102⅛	102⅛
6 El P Ger 6½s '50	83	82½	82½
5 El Salvador 8s '48	109	109	109
11 Est R R 7s '54	105⅛	105⅛	105⅛
1 Finland 6s '45	91⅛	91⅛	91⅛
16 do ext 6½s '56	90	89	89
8 do 7s '50	93⅝	93	93
22 do 5½s '58	73½	72½	72⅛
1 Finnish 6½s A '54	88	88	88
55 FramarianID 7½s'42	107	106⅛	106⅛
2 Frankfort 6½s '53	77⅝	77⅝	77⅝
7 FrenchNatMSS7s'49	103⅛	103⅛	103⅛
136 FrenchRep7½s'41	126	125½	126
47 do 7s '49	120⅛	120⅛	120⅛
3 Gelsenkn Min 6s '34	85	85	85
5 Ger C Ag Bk 7s '50	82	81	82
23 do 6s '60 July	69	65	69
48 do 6s '60 Oct	70	66	69
29 do 6s '38	80	78	80
97 GermanEL 7s '49	101⅛	100⅛	100⅛
333 do Int 5½s '65	75½	73	75½
11 Ger G E 6½s'40 ww	96⅛	96⅛	96⅛
1 do 6½s '40 e w	96⅛	96⅛	96⅛
25 do 6s '48	90	87⅛	90
1 GoodHopel&S 7s '45	90⅝	90⅝	90⅝
28 Graz 8s '54	95⅛	93	95⅛
1 GtConEPJap 7s '44	97	97	97
1 do 6½s '50	92⅛	92⅛	92⅛
31 Greek Govt 6s '68	83⅛	80	80
15 Hanst S 6s '39 ww	77	75	77
32 Haiti Rep 6s '52	98⅛	94⅛	98⅛
5 Hamburg St 6s '46	83⅛	83	83⅛
2 Harpen M 6s '49 ww	80	79	80
3 Heidelberg 7½s '50	90⅝	90⅝	90⅝
1 Helsingfors 6½s '60	86	86	86
5 Holland A L 6s '47	74	74	74
18 Hungary 7½s '44	100	99⅛	99⅛
8 HungLMInst7½sA'61	97	97	97
1 do 7½s B '61	87	87	87
19 Ilseder Steel 6s '48	81⅛	78⅛	81
2 Irish F S 5s '60	100	99⅝	99⅝
6 ItalianC c 7s s A '37	93	92½	92½
12 do 7s ser B '47	90⅝	90⅝	90⅝
47 Italian P U 7s '52	89	87⅛	88⅛
80 Italy 7s '51	93⅛	92⅛	93⅛
52 Jap Govt 6½s '54	104	103⅝	104
168 do 5½s '65	93⅛	92⅛	92⅛
30 do 2d 4s '31	97⅛	97⅛	97⅛
44 JugoslaviaMBk 7s '57	75⅛	74	75⅛
12 Karstadt R 6s '43	62⅛	61	61
421 Kreuger&T 5s'59 ww	95	93⅛	95
15 Leipzig 7s '47	90	89⅛	90
3 LowAustPr 7½s '50	96⅛	96⅛	96⅛
4 LowAustHE 6½s '44	79	79	79
25 Lyons City 6s '34	105⅛	105⅛	105⅛
11 Marseilles 6s '34	105⅛	105⅛	105⅛
2 MeridionaleEl 7s '57	100⅛	100⅛	100⅛
10 Mexico 5s '45 asst	19	19	19
3 do 4s 1904-'54 asst.	12⅝	12⅝	12⅝
8 do 4s 10 small asst.	13⅛	13⅛	13⅛
23 Milan 6½s '52	80⅛	79⅛	80⅛
1 MinasG S F6½sA'59	50	50	50
9 MontecatiniM7s'37xw	99⅛	99	99⅛
1 Montevideo 7s '52	85	85	85
6 do 6s A '59	88	87	87
2 N S Wales 5s '57	78⅝	78⅝	78⅝
3 do 5s '58	78⅝	78⅝	78⅝
7 NorddLloyd 6s '47	83	83	83
36 Nord Ry 6½s '50	106	105⅝	105⅝
20 NorwayK 6s '43	104⅝	104⅝	104⅝
25 do 6s '44	104⅝	104⅝	104⅝
6 do 6s '52	101⅛	101	101
16 do 6s '65	102	102	102
3 do 5s '63	100	99⅝	99⅝
3 NorwayMBk 5s '67	99	99	99
8 do 5s '70 w i	101⅛	101⅛	101⅛
36 NorwHyEl 5½s '57	95	94⅝	94⅝
10 OrientDLtd6s'53	97⅝	96	96
67 do deb 5½s '58	91⅝	91⅛	91⅛
6 Oslo 6s '55	102	102	102
1 do 5½s '46	100⅛	100⅛	100⅛
8 Oslo G & E 5s '63	97⅛	97⅛	97⅛
5 PanamaR 5s '63	93⅝	93⅝	93⅝
29 ParisL&M 7s '58	106⅛	105⅝	106
12 do 6s '58	104⅛	104⅛	104⅛
1 Paris O Ry 5½s '68	103⅛	103⅛	103⅛
7 Peru 7s '59	70	68	68
17 do 6s '60	48	40	40
30 do s f 6s 2d ser '61	41	41	41
2 Poland 6s '40	63⅛	60	60
5 PortoACity 7½s '66	65⅛	65⅛	65⅛
12 Prague Gtr 7½s '52	105	104⅛	105
39 Queensland St 7s '41	102⅛	102⅛	102⅛
3 do 6s '47	94	94	94
4 Rhine M D 7s '50	94	94	94
1 Rhine Un 7s '46 ww	83⅛	83⅛	83⅛
4 do 7s 1946 xw	80	80	80
6 RhineWElPw 7s '50	97	96⅝	97
9 do 6s '52	79	75	79
6 do 5s '53 w w	78	75	78
11 do 6s '55 ww	76	75	76
19 Rio Gde d Sul 8s '46	70	59½	60
11 do 7s '66	52	50	52
25 do s f 6s '68	35⅛	34⅝	35
21 Rio de Janeiro 8s '46	76⅝	70	70
28 do 6½s '53	52⅛	51	51
54 Rode 6½s '52	80⅛	79⅛	80
30 Roumania 7s '59	77⅛	75	75
39 R Dutch 4s '45 ww	90⅛	89⅝	90
5 SantaFe[ARG] 7s'42	84⅛	84⅝	84⅛
11 SaoPauloC 6½s '57	54⅛	50	54⅛
1 SaoPauloState 8s '36	73	73	73
15 do 8s '50	68⅝	69	69
67 do 7s '40	71	69½	71
1 do 7s '56	70	70	70
16 do 6s '68	44	42	42
14 SaxonPWks 7s '45	82½	80	81⅛
13 do G & R 6½s '51	75	74⅝	74⅝
1 SaxonStMI s f 7s '45	82	82	82
1 do s f 6½s '46	80	80	80
25 Seine[France]7s'42	108	108	108
25 SerbsC&S 8s '62	82	82	82
20 do 7s ser B '62	78	75	77⅛
5 Siemens&H 7s '35	99⅝	99	99
10 do 6½s '51	97⅛	97	97
2 Silesia El 6½s '46	71	71	71
4 Silesia Prov 7s '58	49⅝	49⅝	49⅝
10 Soissons City 6s '36	105⅛	105⅛	105⅛
3 Styria 7s '46	91	89	89
25 SwedenK 5½s '54	106	105⅝	106
16 Swiss Confed 8s '40	106⅛	106⅛	106⅛
15 Swiss Govt 5½s '46	105	104⅝	104⅝
25 Toho El Pw 7s '55	99⅝	97⅛	99⅝
9 do 6s '32	99⅝	99⅛	99⅛
9 Tokio City 5s '52	81	80⅝	80⅝
39 do 5½s '61	91½	91⅛	91⅛
100 Tokio El Lt 6s '53	87⅝	85⅛	85⅝
5 Trondhjem 5½s '57	99⅝	98⅛	99⅛
7 Tyrol H E 7½s '55	96	96	96
3 Uligawa E P 7s '45	99⅝	99⅝	99⅝
52 UKofGB&I 5½s '37	105⅛	105⅛	105⅛
9 Uni St Wks 6½s A'51	75	68	72
23 do 6½s A '47	78	78	78
7 U S Wk Bbch 7s '51	105⅛	105⅛	105⅛
1 Unterelbe P&P 6s '53	72	72	72
9 Up Aust Pr 7s '45	97⅛	97	97⅛
10 do 6½s '57	90	89⅝	90
4 Uruguay 8s '46	88	88	88
11 do Pub Wks 6s '64	85	83⅝	84
2 Venetian M Bk 7s'52	95	94	94
32 Vienna s f 6s '52	82⅛	82	82
12 Warsaw 7s '58	52⅝	51	52⅝
1 WestphUEPw 6s '53	71	71	71
57 Yokohama 6s '61	97⅛	96⅛	96⅝

Business Personals

William H. Schmidt, executive vice president of the North-Western Trust and Savings bank, has been elected president of the Chicago and Cook County Bankers' association. Frank M. McKey, president of the Jackson Park National bank, was elected vice president, and Frank C. Rathje, president of the Chicago City Bank and Trust company, was elected treasurer.

Benjamin F. Taylor has been re-elected president of the Investors' Protective association. Other officials named are: R. Arthur Wood, vice president; Howard Van S. Tracy, secretary; Frank M. Gordon, treasurer; Cyrus H. Adams, attorney; Mortimer C. Grover, assistant secretary.

Julius C. Smith has been elected a vice president of the West Town State bank, 2400 W. Madison street, according to an announcement made by Thomas J. Harper, president.

Work for Idle Hands Seen Labor's Chief Problem

BY SCRUTATOR.

Perhaps the most favorable factor appearing in current discussion of business conditions has been the peaceful relationship, through a considerable period of strain, between labor and capital.

In contrast to the 1921 depression, there has been no threat of strikes on a large scale and no renewal of the traditional employer-employé feuds that marked other periods of similar slowing down from intense activity. There has been no general attack on wage scales, although the amount of trimming here and there by concerns which found the going hard has been of considerable importance. It is practically certain that lowering of wages has not proceeded in full ratio to the fall in commodity prices, and that workers generally who are putting in full time can live a little better on their income than they could a year ago.

Has Opposed Doles.

It might have been assumed that a period in which unemployment prevailed would see demands by labor for some form of a dole from the government. Agitation for it has come, but at last reports no action looking toward public unemployment insurance has been taken by the American Federation of Labor at its Boston convention.

Historically, the federation has opposed doles. Samuel Gompers in 1921 declared that the fundamental objection to it was that "working people place themselves under the guardianship of the government and every action of our life would be subject to regulation and discipline and decision by government; the whole of activity to organize, to assert, and to live our own lives would be subject to every petty or high official."

Pleas for unemployment insurance have come more largely from the intellectuals on the outskirts of the labor movement. President Hoover in his speech to the federation this week gave a warning against any furtherance of such plans. America, he said, was making better progress toward security and better living and more hours of leisure than countries which are seeking to continue old conceptions of the wage and to patch up the old system with doles which limit the independence of men. Reports indicated that a minority of the labor leadership at the time contemplated forcing the dole question on the convention.

Standard Relief Plan.

Great Britain has a standard relief plan, the funds for which are collected from workers, employers, and the government. Employed men pay 14 cents a week and the employer adds 16 cents for each such employé. Somewhat smaller collections are made for women and for boys and girls.

A few unions, notably the Amalgamated Clothing workers, have unemployment insurance plans involving the coöperation of employers and employed. These were formed amicably and seem to work well. The avoidance of strikes, of an open fight to lower wage scales, and of the bitterness that would come with demands for anything like the English dole leave a labor situation with no problems but the finding of work for idle hands. Improvement along that line is necessary, and soon.

COTTONSEED OIL.

NEW YORK. Oct. 10.—(AP)—COTTONSEED OIL—Was featured today by a gradual reversal of form, following the lead of other markets. Business was of very small volume, however, as there were few buyers early when the tone was barely steady, and few sellers toward the close, when the market was firm. New contracts closed 5 points higher to 2 points lower and old unchanged to 5 points higher. Sales were 500 brls, all in new contracts. Prime crude, 6.00@6.12½c; prime summer yellow, old, spot, 7.45c; October, November, and December, 7.50c; New—December, 7.20c; January, 7.25c; March, 7.38c; May, 7.46c.

TOCKS STAGE TOUT RALLY IN HECTIC TRADING

ose Up on Turnover of 6,296,918 Shares.

ntinued from page 23, column 8.

and replacing many of them substantial gains.

There was a lull between 2 and leaders of both camps seem to declare a temporary truce and rank and file of traders apparently to see if the rally would hold lly, in the last hour, a renewal the bull drive on a scale so aggres and farflung carried values to high levels for the day, averag 1 to 5 points above last night's ing figures. It was the most hectic the exchange has passed through year.

Trading was at a pace exceeded twice since the frenzied sessions the big crash of last fall, the turn totaling 6,296,918 shares. But mid-afternoon lull the volume, in probability would have set a new imum for the year.

And—to make the bull victory all more complete — some of the thiest gains of the session were by some of the highest priced of the list. Thus, United Steel, the bellwether of them was up 3⅛ points on its closing American Can showed a gain points; Consolidated Gas was 4⅝, New York Central, 3½, and of the less important issues where from 5 to 10 points.

Price Ranges.

The price ranges on these and some the other more representative ks and their net changes for the were recorded as follows:

	High.	Low.	Close.	Net chge.
ican Can	118¼	112¼	118¼	+4¼
Tel & T	200¼	192⅞	199⅝	+2⅝
Auto	86⅝	78	86⅝	+5⅝
Steel	79	69⅛	76	+4⅛
Gas	99½	94	99¼	+4⅝
Electric	58½	52⅛	58⅛	+3⅝
Ice	61	51	58⅛	−2⅝
Ward	23⅝	21⅛	23⅛	+⅛
Y Central	145¼	139	145	+3½
	24⅝	21½	24⅛	+1⅝
Roebuck	57⅝	52⅛	57⅝	+2⅝
Oil N J	57⅛	55⅛	57½	+1⅛
Steel	149⅝	144½	149⅛	+3⅛
tinghouse Mfg.	116½	109⅝	116¼	+3½
Union	140	133⅛	138	−½

The afternoon rally was negotiated the face of a budget of dispiriting s, including the unfavorable steel age report and the failure of two don brokerage houses and the announcement that three American s were retiring from the broker- field. They are C. F. Childs & a bond trading organization ich is to discontinue business and idate immediately; William Schall Co., which is retiring as members the New York stock exchange, and retirement from exchange affilia- of Buell & Co. to devote their ations to the investment banking

It was these announcements, or advance word of them, and a number unconfirmed rumors regarding the dition of other brokerage houses t was largely responsible for the avy liquidation which carried the rket down in such headlong fash- during the earlier trading. Prob- also much of the selling was due the fright on the part of traders. ery margin calls had been sent out night by most of the brokers as sult of yesterday's big break and y of them went unanswered. Ac- nts of the nonrespondents were mptly liquidated and this helped to ell the volume.

U. S. Steel Leads.

United States Steel, which yester- broke through 150 for the first e since the crash of last year, ain provided the sensation of the by selling off to a new low of ⅛ and then leading the list back its theatrical rally. Other market ders on the downward sweep of list included Westinghouse, Radio, ernational Telephone, Standard of w Jersey, American Telephone, and Fox Film group, including Gen- Theatres Equipment and Loews.

MONEY AND EXCHANGE

Money in Chicago firm, 4@5 per cent on ..., 4½@5 per cent over the counter; commercial paper, 3@3½ per cent; bankers' acceptances, 2@1⅛ per cent. Chicago clear- yesterday were $79,400,000, compared $100,000,000 a week ago, and $113,- 000 a year ago. New York clearings $1,041,000,000

NEW YORK MONEY MARKET.

NEW YORK, Oct. 10.—(AP)—Call money high, 2; low, 2; ruling rate, 2; close, cent. Time loans, steady. 60 days, 3-4 mos., 2½@3; 5-6 mos., 3 per Prime commercial paper, 2¾@3 per Bankers acceptances unchanged. Bar 36½c.

FOREIGN EXCHANGE.

foreign exchange in amounts of and over between banks as quoted the Continental Illinois Bank and Trust pany:

	Oct. 10.	Oct. 9.	Wk. ago.	Yr. ago.
Cables	486.03	486.03	486.03	486.18
Checks	485.84	485.84	485.93	486.18
	3.92⅛	3.92⅛	3.92⅛	3.92⅝
	3.92⅛	3.92⅛	3.92⅛	3.92⅛

The following quotations are for checks:

	Oct. 10.	Oct. 9.	Wk. ago.	Yr. ago.
	5.23⅛	5.23⅛	5.23⅛	5.23⅛
	13.95	13.95	13.95	13.96⅛
	19.43	19.42⅛	19.41¼	19.32⅛
	40.32⅛	40.33	40.32⅛	40.24
	26.75⅝	26.75⅝	26.76	26.72
	26.85⅛	26.86	26.86½	26.82⅛
	26.75⅝	26.75⅝	26.75⅝	26.72⅛
	10.20	10.25	10.45	14.85⅛
	23.79	23.79⅛	23.90⅛	23.85⅛
	14.14	14.14	14.14	14.10
	11.25	11.25	11.25	11.24
	1.29⅛	1.29⅛	1.29⅝	1.29
	.59⅝	.59⅝	.59⅝	.60
	1.77⅛	1.77⅛	1.77⅛	1.77⅛
	2.96⅛	2.96⅛	2.96⅛	2.96
	2.51⅝	2.51⅝	2.51⅝	2.52
	*1.10	*1.25	*.80	†12.03
	34.90	34.95	35.45	41.93
	10.25	10.25	10.85	12.00
	32.45	32.45	32.60	44.25
	39.50	39.50	39.75	39.75
	40.70	40.70	40.60	36.20
	36.20	36.20	36.20	36.20
	12.30	12.30	12.30	12.10
	.73	.73	.73	.73
	56.85	56.75	56.75	56.63
	17.54	17.54	17.54	17.43

*Per thousand premium. †Per thousand All other quotations are values American cents.

BUSINESS SESSIONS TODAY

CONVENTIONS.

... Exposition ....Chicago Stadium
... of Mutual Fire Insurance ....Edgewater Beach
... Office Managemt. Assn. Edgewater Beach
... System Surgeons. Palmer House

MEETINGS.

... Drug Manufacturers ....Edgewater Beach
... Adding Machine. Edgewater Beach
... Refining Co. ....Stevens
... Company ....Auditorium

EVENING EVENTS.

... Electroplaters ....Atlantic
... of Stock Exchange Firms... ....Hotel Knickerbocker

Chicago's YEAR-ROUND USED AUTO SHOW

Pick your CAR in Today's USED CAR MARKET

Now, for a small cost, you can own the type and make of car you have always wanted. Prices on good used cars are astonishingly low. You can now drive along the boulevards secure in the realization that your machine is one to be proud of.

Such opportunities as those available now are rare. Turn back to Tribune Want Ads to get an idea of how low prices actually are. You'll find the finest cars now on the road offered at only moderate figures, and others within the reach of practically anyone!

Here Chicago dealers offer hundreds of good used automobiles. Many have been newly painted. Many have been reconditioned. Many carry guarantees of service. Driven a few hundred or a few thousand miles, they can give you thousands more of smooth, reliable transportation.

Tribune Want Ads give you a complete list. Here are every make, model and price, listed conveniently where you can easily and quickly find them. Don't delay! See these bargain offers now!

CHICAGO TRIBUNE WANT AD SECTION

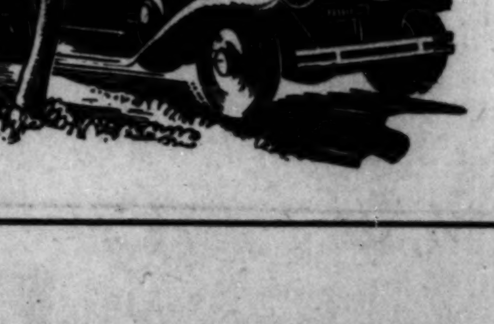

Established 1880

James E. Bennett & Co.

STOCKS BONDS COTTON — GRAIN SUGAR RUBBER

MEMBERS NEW YORK STOCK EXCHANGE ALL PRINCIPAL EXCHANGES

Cedar Rapids..........Iowa 402 Merchants Natl. Bank
Fort Dodge..........Iowa 808 Snell Building
Waterloo..........Iowa 411 First National Bldg.
Storm Lake..........Iowa 522 Lake Avenue
Sioux City..........Iowa 642 Warnock Building
Milwaukee..........Wisconsin 13 Chamber of Commerce
St. Paul..........Minnesota 108 Pioneer Building
Minneapolis..........Minnesota 410 Chamber of Commerce

PRIVATE WIRES TO BRANCHES

332 S. La Salle Chicago Wab. 2740 — 25 Beaver St. New York

Sample copy Bennett's News on stocks and commodities sent on request.

RESORTS AND TRAVEL — Ocean Travel.

RESORTS AND TRAVEL — Ocean Travel.

Under the Southern Cross

SOUTH SEAS—NEW ZEALAND—AUSTRALIA

An Ideal Vacation Off the Beaten Track

Circular Tours of the Pacific are available with stopovers, any point en route. Sailings every 14 days.

PORTS OF CALL INCLUDE:
HONOLULU (Hawaii), SUVA (Fiji), APIA (Samoa),
TONGA ISLANDS, RAROTONGA (Cook Islands),
PAPEETE (Tahiti), NEW ZEALAND and AUSTRALIA

For pamphlets and full information, apply

CANADIAN-AUSTRALASIAN ROYAL MAIL LINE
999 Hastings St., W., Vancouver, B. C., or Canadian Pacific or Canadian National Railways

UNION STEAM SHIP CO. OF NEW ZEALAND, Ltd.
230 California St., San Francisco, or Jas. P. Robertson, Inc., 333 N. Michigan Ave., Phone State 3254, 3255, or any Tourist, Steamship or Railroad agent.

MICHIGAN.

GOODRICH STEAMSHIPS
Overnight Service to West Michigan
LOW FARES. DOCKS: NAVY PIER

BERMUDA
Fastest Time—Steadiest Ships—Fortnightly Sailings. Munson Steamship Lines, 111 W. Wash'n St., Chicago

NEW YORK STOCK TRANSACTIONS

Friday, Oct. 10, 1930.
Shares sold today.....6,296,918
Year ago.....3,958,800

Friday, Oct. 10, 1930.
Total sales 1930 to date.....602,180,848
Total sales 1929 to date.....866,821,200

A

[The figures in brackets after name of stock are the present dividend rate.]

1930- High.	Low.	Div. rate.	yld. pct.	Bid.	Asked.	Description.	Sales.	High.	Low.	Close.	Net chge.
42¼	11	...	12	13		Abitibi P&P	600	13	11	12	+ 1
96⅛	57	12.0	....	50¼		*Do pfd [6]	100	50¼	50¼	50¼	— 5⅛
110⅜	104	6.5	108	....		Abr & Str pfd [7]	70	108	108	108	— ⅜
37⅜	20⅛	7.7	21⅛			Adams Exp [1.80]	21,100	22	19⅜	22	+ ⅛
94	85⅛	5.5	88⅛	90		Do pfd [5]	....	86	86⅛	86⅛	— 1
33	23	9.1	21½	23		Adams Millis [2].	700	23	21⅜	21½	— 1⅝
34⅜	29⅜	4.3	29¼	32		Addressogra [1.80]	800	32	30	32	....
23⅛	6	....	5⅛			Adv Rumely	600	6	5⅜	5⅜	— ⅜
41⅛	15⅜	....	17⅜	17½		Do pfd	800	17½	15½	17½	— ⅜
1⅜	⅛	....	⅛	⅜		Ahumada Lead	400	⅛	⅛	⅛	....
156⅜	98	3.0	106	106¼		†Air Reduction[3]	20,600	106½	97	106¼	+ 8
38	10⅛	11.3	10⅛	11		Do cash	1,000	10⅝	10⅝	10⅝	....
2¼	⅜	....	⅜	1		Airw El Ap [1.25]	1,900	11	10⅜	11	....
9¾	4½	....	5⅜	6		Ajax Rubber	900	5⅜	5	5⅜	— ⅛
104	86	3.5	84	90		Alaska Juneau	7,400	6	5¾	6	....
15¾	6⅛	....	7	8		Allan Realty [3].	40	85¼	85¼	85¼	— 2¾
38½	16⅛	....	16⅞	17		A P W Paper	500	8⅛	8	8	— 1
73	49	3.6	40	50		Alleg Corp	37,200	17	15¾	17	+ ⅜
3⅜	202¼	3.0	210	212¾		†Alleg Steel [1.80]	200	49⅜	48¼	49⅜	+ 1⅜
124¾	121	5.7	121⅛	123¾		*Allied Chem [6].	7,500	212¼	200	212½	+ 7
68	35½	7.5	41⅛	42		Do pfd [7]	100	122	122	122	— 1⅛
42¾	22	9.1	21	21¼		Allis Chal [.80]	4,900	42	40	42	+ 1
31¾	18	9.1	22⅜	23¼		Alpha Port Cem[2]	300	22	21¼	21¾	— ⅜
10⅜	....	....	....	....		Amerada [2]	4,000	22⅜	21⅝	22	+ ⅛
41⅜	23	....	2¾	2¾		Am Agr Chem	400	2⅜	2⅜	2⅜	+ ⅛
97⅜	66½	3.1	66	69		Am Bk Note [2]	3,000	24½	22¾	24½	+ ⅛
66	61	4.8	62¼	64¾		Do pfd [8]	400	66	65¼	66	— ⅛
53⅛	22¼	....	26⅜	30		Am Bosch	700	27	26⅜	27	— 1⅛
54⅜	37	6.3	37⅜	40		Am Brke Sh [2.40]	800	38	37⅜	37⅜	+ ⅛
21⅜	8⅝	....	13⅛	13¾		Am Brown B El	7,800	13⅜	11	13	+ ⅝
156⅛	108⅛	3.5	118¾	118½		†Am Can [4]	113,300	118½	112¾	118½	+ 4⅛
156⅛	144¾	4.7	148¾	149¾		Do pfd	500	149⅝	149⅝	149⅝	....
116	85	9.4	81	84		Am C & Fdys [6]	1,800	40	38½	39½	— 2¼
69⅜	39	7.5	40	44		Do pfd [7]	500	82½	80½	81	— 4
51⅜	36⅝	5.3	39	45		*Am Chain [3]	1,800	43⅜	38	43	+ ⅛
33	9¼	....	12⅛	12¾		Am Comml Alcohol	3,100	13⅜	12¼	12⅝	— 1⅜
53¼	31⅛	....	29½	30		Am Europ Sec	2,200	31	29½	29½	— 2¼
101⅞	41	....	43½	43¾		Am For Pow	46,500	43½	37⅝	43¼	+ 1¼
101	95	6.4	92	92½		Do 6% pfd [6]	480	95	92	92½	— 3½
100⅜	67	8.1	84	86		Do 7% pfd [7].	500	86	86	86	— 1
35⅜	8½	22.2	9⅛			Am Haw S & [2].	300	9¾	9¼	9¼	— ⅛
64⅜	50⅛	8.2	50	51		Am H Prod [4.20]	2,500	50½	49⅛	50½	....
41⅛	29⅜	10.7	29	30		†Am Ice [3]	3,000	29⅜	28¼	29⅜	— ⅛
85⅜	27⅝	7.7	28	28¼		†Am Int Cor [2]	12,300	28¼	25¼	28⅛	+ ⅛
4	1⅜	....	1⅛	1⅜		Am La Parfum	300	1⅛	1⅛	1⅛	— ⅛
105	31¼	12.9	30½	31		Am Locomotive	600	31	30¼	30½	— ⅝
45	35¼	4.0	38	38½		Am M & Fy [1.40]	3,500	38	36⅝	36⅝	+ ⅛
14⅜	....	....	....	4½		Am Mch & Met	1,700	4½	3⅝	4	+ ⅛
51¼	20	7.5	20¼	22		Am Metals [1.50]	2,200	20½	19	20½	— ⅛
80¼	48⅝	6.0	50	54		Am News [1]	600	50	50	50	— ⅛
115⅞	66⅛	1.5	66¼	68½		†Am P & L [1]	4,700	67⅝	62	67¾	+ ⅛
107	89	5.7	105	105½		Do 6% pfd [6]	1,200	105½	105	105	— ½
90	80	5.8	87⅜	87⅞		Do 5% pf stpd[5]	700	87⅜	87¼	87⅜	— ⅜
39⅜	20	7.1	22	22¼		A R & St $[1.50]	22,400	22¼	20	22	+ ⅜
37	11	....	12¼	13		Am Republic	300	12½	12¼	12¾	— ⅜
100⅜	39⅜	5.0	40½	41		Am Roll M [5]	10,700	40⅛	39⅜	40⅛	+ ⅜
75⅜	52⅜	8.3	59⅛	60		Am Saf Rz [5]...	2,300	60	57½	59⅝	+ 1⅛
20⅝	7¼	....	6⅜			Am Seating	400	7½	7	7½	....
3⅝	1⅜	....	1⅝			Am Ship & Com	1,100	1¼	1¼	1¼	— ⅛
76¼	51	7.4	54¾	55¼		Am Smelting [4]	5,500	55⅛	53⅝	55⅛	— ⅛
112	100¾	5.5	104⅛	114		Do 6⅛% pf [6]	400	101½	101¼	101¼	— 1
43⅜	36	7.7	39	39½		Do pfd [7]	100	136	136	136	+ ½
112	100¾	5.5	104½	114		†Am Snuff [3]	500	39½	38⅝	38⅝	— 1
22½	2⅜	....	3⅛	4		Do pfd [6]	190	110	110	110	— 1
35¼	17⅜	15.8	14	16		Am Solv & Ch	2,100	14¾	13¾	14¼	+ ⅜
5⅛	32⅜	9.4	32⅛	32½		Do pfd [3]	100	14	14	14	....
116	110¼	6.3	111	112½		Do pfd [7]	1,500	112½	111¾	111¾	— 1⅜
55½	40¼	4.9	40	41		Am Stores [2]	2,400	41	40	40	— ⅜
66⅜	40	11.6	43⅜	45		Am Sugar [5].	4,000	46	43	45¼	+ ⅜
110	98¼	7.1	98	100		Do pfd [7]	200	99	98¼	98¼	....
8¾	....	....	7⅜	8⅜		Am Sum Tob	700	8	7¼	7⅝	— ⅛
106¼	46	4.6	100¼	100⅜		Am Tel & Tel [9]	74,800	200¼	192⅜	199⅝	+ 2¾
127	110¼	4.6	113	114⅜		Am Tobacco [5].	3,000	110	108½	113	+ 2
129	120	4.7	126	127		Do pfd [6].	200	127	127	127	....
138⅜	112	4.6	114¾	114¾		Do B [5]	25,700	114⅞	109⅝	114¾	+ 2¾
141⅛	112	7.4	105⅜	110		Am Type F [6].	100	110	110	110	— 5
124¼	74⅜	1.3	80¼	81		†Am Wa Wks [1]	49,900	81½	74⅛	81	+ 2⅝
108⅛	99⅛	5.7	105	107		Do 1st pfd [6]...	900	106⅛	106⅛	106½	....
20¼	7¾	....	7⅜	8		Am Woolen	800	8	7¼	7⅜	— ⅛
44⅜	19⅜	....	20	22⅜		Do pfd	700	20	19¾	20	— ⅛
9	4	....	3¾	3¾		Am Writ Pap cfs.	300	3¾	3½	3¾	....
44¾	20⅛	13.3	29⅜	32		Do pfd [4]	100	30	30	30	....
17⅞	6¼	....	6	6⅜		Am Zinc	1,800	6¼	6	6¼	— ⅛
81½	34⅜	7.1	36⅜	36⅝		*Anaconda [2.50]	36,700	36¾	34¾	36½	+ ⅛
31⅜	21	4.6	20¼	21		*Ana Wir & C [1]	200	22	21⅜	22	+ ⅛
37⅛	15⅝	6.3	15¼	16		*Andes Copper [1].	400	16	15⅜	15⅝	— ⅜
29¼	18⅜	11.1	18½	19		Archer Dan [2]	2,000	19	17⅞	18⅜	— ⅜
8¾	3⅜	....	3⅝	4		Armour & Co A	4,000	4	3½	3⅝	....
3¾	2¼	....	2¾	2⅞		Do B	2,200	2¾	2¼	2¼	— ⅛
65	52	13.2	50	51⅜		Do pfd [7]	100	52½	52½	52½	....
82⅞	71⅛	9.7	72	73		Armour Del pf [7]	600	74	72	73	— 3½
13⅜	5	....	6⅛	8		Arnold Constable	1,500	6¾	6	6	— ⅛
46⅛	25	16.0	25⅜	27		Assoc Apparel [4].	1,500	27	25	27	— ⅜
51⅛	23	8.6	30⅛	30⅜		*As Dry Gd [2.50]	2,200	30¾	29⅛	30⅝	+ ⅜
95⅛	85	6.6	91	94		Do 1st pfd [6]...	100	91	91	91	+ ⅛
100⅛	85	7.8	88	89		Do 2nd pfd [7]...	200	90	88	88	— 1
242⅜	104	4.9	203½	204½		Atchison [10].....	12,100	204¾	200⅜	203¼	+ 1
108⅜	102⅜	4.7	106½	107¾		Do pfd [5].....	600	106¾	106¼	106¼	— 1½
175⅝	124⅛	6.8	123	126		†Atl Coast Li [7].	300	125	123½	123½	....
80⅛	48	5.3	49	52		AU Glf & W I [4].	200	48	48⅜	47⅝	— ⅜
51⅜	24⅝	4.2	25	26		†Atlantic Ref [1].	31,700	25¾	22⅜	25	....
106	62	6.5	64	68		†Atlas Powder [4].	100	62¼	62¼	62¼	— ½
106	101	5.9	101⅝	102½		Do pfd [6].....	40	102¾	101¾	101⅞	+ ⅛
8	3	....	2¾	3		Atlas Tack	200	2¾	2¾	2¾	— ⅛
263⅜	80¼	4.0	86⅛	88⅝		††Auburn Auto[4]	10,100	86⅝	78⅜	86⅜	+ 5⅝
7	2	....	1⅜	2		Austin-Nichols	800	2¼	2	2	....
30	19	15.0	19½	20		Do A [3].....	50	20	19½	19½	— ⅜
10⅝	1¾	....	2⅛	2¾		Auto Sales	300	2¼	2	2⅛	— ⅛
51⅜	37	4.6	68	69		Auto St S A [3]	500	67	66	67	— 3
9⅜	3⅜	....	3¾	4		Aviation Corp	9,200	4⅛	3⅞	4	— ⅛

B

38	19⅜	6.6	28	28¾		Baldwin Loc [1.75]	16,900	28	25⅜	28	— ⅜
116	104½	6.5	107	108		Do pfd [7].....	200	108	106½	108	+ 1
122⅝	86	8.1	88	88¼		*Balt & O [7].....	6,100	88	86	87	+ 1
84⅜	78¾	5.0	79	80		*Do pfd [4].....	400	79⅜	79⅜	79¼	....
84¼	63	5.6	63	63⅜		Bangor-Ar [3.50]...	1,400	63¾	62¼	63	— 1⅛
20⅜	12	14.8	13¾	14		Barker Bros [2]...	50	13¾	13¾	13¾	— ⅜
91	70	9.2	70	73		Do pfd [6.50].....	20	70	70	70	....
7¾	2¼	....	2¼	3¼		Barnsdall Leaber	300	2¼	2	2	....
34	18½	12.1	17⅞	18		Barnsdall A [2]...	21,800	18	15⅝	18	— ⅝
101	95⅛	7.3	95½	96		Bayk Cig 1st pf [7]	20	95½	95¼	95½	....
92	67⅛	6.4	73	76⅛		Beatrice Cream [4]	900	73¾	72¾	73	— 2
107⅜	100	6.3	102	107¼		Do pfd [7].....	300	107⅛	106¾	106¾	— 1¼
70¾	49⅜	6.1	51	54		Beechnut Pkg [3]...	900	52¾	48¾	52½	+ ½
6⅜	2½	....	2	3⅜		Belding Bros	700	3	3	3	— ⅛
85¼	77⅜	5.4	77	77⅜		BelgNR pr pf[4.11]	300	77	77	77	— ⅜
57⅜	20	10.0	19⅜	20		Bendix Avia [2]...	20,200	20¼	18¾	20	— ⅜
86⅛	51¼	4.7	44	44¾		Best & Co [5].....	5,200	44¼	44¼	44¼	— 2
110¾	70½	8.5	75⅜	76		Bethlehem Stl [5]	51,000	76	69¾	76	+ 4½
134	122¾	5.6	126¼	127		Do 7% pf [7]...	700	126¼	125¼	126¼	— 2¼
41½	24	6.3	24	25		Blaw Knox [1.50]	100	24	24	24	— 1
75	74	8.5	82¼	87½		Blumenth & pf [7]	60	83¼	82¾	83½	....
27⅜	17⅛	....	17	22		Bloomingdale Bros.	50	22	22	22	— 3
103	90	6.7	104	....		Do pfd [7].....	150	104	104	104	+ 1
69	20¼	7.5	19	20½		Bohn A & B [1.50]	1,100	20¼	20	20	— ⅛
90⅜	60¼	4.4	70	72		Borden Co [3].....	11,300	71	67¾	71	+ 2⅜
80¼	17¾	16.7	17⅜	18		Borg Warner [2] ..	5,200	18	16¼	18	— ⅛
113	79	6.6	50⅛	61		Boston & Maine [4]	200	61	61	61	—18
5	1⅛	....	2	2¼		Botany Mills A....	100	2¼	2¼	2¼	— ⅛
25⅜	13¼	....	13⅜	14		Briggs Mfg	25,100	14	12¾	14	....
25¼	5⅝	....	5⅝	6		Brockway M T	20,200	6¾	4¼	4¾	— ⅜
51⅝	40	17.6	30⅝	40		Brook Coal [1.20]	100	40	40	40	....
78⅜	58⅝	5.9	69	69¾		Brklyn Man Tr [4]	6,300	69¾	66¾	69¼	+ 2½
98⅝	84⅞	6.6	91¼	92		Do pfd [6].....	500	91¼	90¾	91¼	— ⅜
15⅜	10	....	12¾	12⅞		Brklyn Qu_Tr.....	300	12¾	12¼	12½	— ⅜
178¾	112¼	4.5	111⅜	112		Brklyn Un Gas [6]	2,200	113½	110	113¼	+ ⅜
58⅛	41	3.4	36⅜	37½		Brwn Shoe [3]...	100	37	37	37	+ ¼
120	113½	6.0	117	....		Do pfd [7].....	30	117	117	117	— 3
30⅜	13	....	13	14		Bruns-Bal-Col	1,500	12⅜	12⅜	12⅜	— ⅜
33⅜	5⅝	....	6¼	7		Bruns Term	1,000	6¼	6¼	6¼	....
31⅜	17	....	14⅜	15		Bucyrus & Erie [1]	10,900	17⅛	13	14½	— 2⅛
92	73	8.3	81¼	84½		Do cv pfd [2.50].	1,800	80½	79¾	80	— ⅝
117	107⅝	6.1	113¾	114¼		Do pfd [7].....	10	113¾	113¾	113¾	— ⅛
16⅜	5⅝	16.7	6	6¼		Budd Mfg [1].....	1,800	6⅜	6	6¼	+ ⅛
14⅜	8¼	12.5	8¼	8⅝		Budd Wheel [1]...	900	8¼	8¼	8⅜	....
74	20¼	....	21	21¾		Bullard Co	3,800	21	19¾	21	+ ¾
43	26¼	11.1	27¾	29¼		Bulova Watch [3].	2,800	27½	27	27½	+ ⅜
35	15¾	....	21	23		Burns Bros B	300	20	19⅜	20	+ ⅛
100	89¼	7.4	95	97		Do pfd [7].....	40	95	95	95	....
51⅞	28⅛	5.0	27¾	27¾		Budd Add Mch [1]	6,800	27¾	25¾	27¼	+ 2¼
49⅛	29¼	8.9	27⅞	28		Bush Term [2.50]	800	29	28	28	— 1¼
44⅜	31⅛	8.3	37⅜	38¼		Do deb [7].....	90	104½	102	102	— 3
118	100¼	6.1	114⅜	117		BushTerBld pfd [7].	100	116½	114⅜	116½	+ ⅜
4¼	1⅜	25.0	1⅜	1⅝		Butte C & Z [0.50].	300	1⅜	1⅜	....	
5¼	1¾	....	1⅞	2		Butte & Superior...	1,000	13	12	13	+ ⅛
29⅜	12¾	....	13	14		Butterick	19,200	54⅜	49¾	53⅜	+ 2
112⅜	54	....	53	53		Byers A M Co.....	10	112	112	112	+ 2
114	108⅛	6.3	110	....		Do pfd [7]	10	112	112	112	+ 2

C

77⅛	55¼	7.6	53⅜	55		Calif Pack [4].....	500	55¼	52¾	52¾	— 3
2¼	⅜	....	⅜	1		Callahan L & Zinc.	900	⅜	⅜	⅜	....
85⅜	42	....	40¼	41¼		Cal & Ariz.....	1,200	41	38	40¾	— ⅜
53⅜	10	....	9⅜	10¼		Cal & Hecla	5,800	10	9⅜	10	....
30	13	14.3	13¼	14		CampWyCanFdy [2]	1,100	14½	13¼	13½	— 1
75⅜	52⅜	10.0	52¼	53		Can Dry G Ale [5]...	2,700	52	50	51	+ 1
226⅜	165⅜	5.9	171	171¼		Can Pacific [10]....	1,700	171	168¼	171	— 3
141⅛	112	4.6	114¾	114¾		Do B [5].....	25,700	114⅞	109⅝	114¾	+ 2¾
124¼	74⅜	1.3	105¾	110		Am Type F [6].....	100	110	110	110	— 5
108⅛	99⅛	5.7	105	107		Do 1st pfd [6]....	1,100	106⅛	106⅛	106½	....
20¼	7¾	....	7¾	8		Am Woolen	800	8	7¼	7⅜	— ⅛
44⅜	19⅜	....	20	22⅜		Do pfd	700	20	19¾	20	— ⅛
9	4	....	3¾	3¾		Am Writ Pap cfs.	300	3¾	3½	3¾	....
44¾	20⅛	13.3	29⅜	32		Do pfd [4].....	100	30	30	30	....
17⅞	6¼	....	6	6⅜		Am Zinc	1,800	6¼	6	6¼	— ⅛
81½	34⅜	7.1	36⅜	36⅝		*Anaconda [2.50]	36,700	36¾	34¾	36½	+ ⅛
31⅜	21	4.6	20¼	21		*Ana Wir & C [1]	200	22	21⅜	22	+ ⅛
37⅛	15⅝	6.3	15¼	16		*Andes Copper [1].	400	16	15⅜	15⅝	— ⅜
29¼	18⅜	11.1	18½	19		Archer Dan [2] ...	2,000	19	17⅞	18⅜	— ⅜
8¾	3⅜	....	3⅝	4		Armour & Co A	4,000	4	3½	3⅝	....
3¾	2¼	....	2¾	2⅞		Do B	2,200	2¾	2¼	2¼	— ⅛
65	52	13.2	50	51⅜		Do pfd [7].....	100	52½	52½	52½	....
82⅞	71⅛	9.7	72	73		Armour Del pf [7]	600	74	72	73	— 3½
13⅜	5	....	6⅛	8		Arnold Constable .	1,500	6¾	6	6	— ⅛
46⅛	25	16.0	25⅜	27		Assoc Apparel [4].	1,500	27	25	27	— ⅜
51⅛	23	8.6	30⅛	30⅜		*As Dry Gd [2.50]	2,200	30¾	29⅛	30⅝	+ ⅜
95⅛	85	6.6	91	94		Do 1st pfd [6]....	100	91	91	91	+ ⅛
100⅛	85	7.8	88	89		Do 2nd pfd [7]....	200	90	88	88	— 1
242⅜	104	4.9	203½	204½		Atchison [10].....	12,100	204¾	200⅜	203¼	+ 1
108⅜	102⅜	4.7	106½	107¾		Do pfd [5].....	600	106¾	106¼	106¼	— 1½
175⅝	124⅛	6.8	123	126		†Atl Coast Li [7].	300	125	123½	123½	....
80⅛	48	5.3	49	52		AU Glf & W I [4].	200	48	48⅜	47⅝	— ⅜
51⅜	24⅝	4.2	25	26		†Atlantic Ref [1].	31,700	25¾	22⅜	25	....
106	62	6.5	64	68		†Atlas Powder [4].	100	62¼	62¼	62¼	— ½
106	101	5.9	101⅝	102½		Do pfd [6].....	40	102¾	101¾	101⅞	+ ⅛
8	3	....	2¾	3		Atlas Tack	200	2¾	2¾	2¾	— ⅛
263⅜	80¼	4.0	86⅛	88⅝		††Auburn Auto[4]	10,100	86⅝	78⅜	86⅜	+ 5⅝
7	2	....	1⅜	2		Austin-Nichols	800	2¼	2	2	....
30	19	15.0	19½	20		Do A [3].....	50	20	19½	19½	— ⅜
10⅜	1¾	....	2⅛	2¾		Auto Sales	300	2¼	2	2⅛	— ⅛
51⅜	37	4.6	68	69		Auto St S A [3] ..	500	67	66	67	— 3
9⅜	3⅜	....	3¾	4		Aviation Corp	9,200	4⅛	3⅞	4	— ⅛

D

43¾	18⅜	....	20⅝	20⅞		Davis Chem	2,000	20¼	20	20⅜	— ⅜
24½	20	6.1	23	23¼		Deere pfd [1.40]...	300	23	23	23	....
181	146	6.0	150	150⅝		Del & Hud [9].....	1,300	151	148	150¼	+ ¾
153	108⅛	5.6	107	108		†D L & W [6].....	2,400	108	105⅜	107	— 2
80	42	....	38	39		Den R Gr & W pfd	500	40	39	39	— 3
255⅜	187	....	4.2	187	197⅛	Detr Edison [8]....	300	191⅛	187	191⅛	— 2½
42¾	18	6.7	18¼	20		Devoe Ray A [1.20]	100	18⅜	18⅜	18⅜	— ⅛
10⅜	6⅜	12.5	8⅛	8¼		Dome Mining [1]...	600	8¼	8	8	— ⅛
30⅜	14⅜	7.5	16	17		††Dom Stra [1.20]	600	16¼	15¾	16¼	+ 1¼
87⅜	67	5.6	72⅜	73		Drug Inc [4].....	7,900	73	71¾	72¾	+ ⅜
43⅛	10⅛	10.0	10	10¼		Dunhill Int' [1]....	5,800	10	10	10	— ⅛
106	97	4.0	101	102½		Dupl Bldrs pfd [7]	30	103½	103½	103½	— ⅛
145½	95⅛	4.0	104	104⅝		Du Pnt de N [4]...	28,700	104	97⅜	104	+ 5½
113	114½	4.9	121¾	122		†Do deb [6].....	100	122	122	122	+ 1

E

25½	8	13.6	9¼	10¼		†E Roll Mls[1.50]	1,200	10	9	10	— ⅝
255¾	175⅝	2.6	194	196		†Eastmn Kod [5].	11,200	195	183¾	195	+ 7¾
132	120⅝	4.6	128⅝	130		Do pfd [6].....	20	129	129	129	— 1
37⅜	18¼	14.3	18½	18¾		Eaton Axle [3]...	3,600	18⅜	17	18⅛	....
114⅜	40	13.8	37⅜	38		Elec Auto Lite [6]	17,800	40	33	38	—
105⅛	104½	6.0	104⅝	108		Do pfd [7].....	120	108	106½	106¾	— 1⅜
8⅜	2¼	....	3⅝	4		Elec Boat.....	2,500	3⅞	3⅜	3⅜	— ⅛
103⅜	49¾	2.0	53⅜	53⅝		*Elec P & L [1]...	60,200	53½	48	53

CHICAGO STOCK PRICES RISE IN A LATE RALLY

Follows Earlier Period of Liquidation.

BY THOMAS FURLONG.

Recovery set in on the Chicago exchange yesterday but not before another set of record low quotations had been made in the distressing liquidation period during the morning. The rally did not start until late in the day and was not as broad nor as effective as the parent movement in New York.

In some instances the upturn carried stocks above the quotations of Thursday's final sales but these were the exceptions. Most of the active shares finished lower though well above their worst prices for the session.

The early selling brought severe declines in General Theaters, Atlas Stores, Insull Utility, and Commonwealth Edison. On the opening transaction General Theaters sold at 15, a new low price, and more than seven points under the previous close. The issue was later bid up to 19¾, representing a net loss for the day of 2¾ points.

Makes Modest Advance.

Atlas Stores opened 10 points under Thursday's last sale and recovered only a point as the trading progressed. Insull Utility discovered a new low below 45, but was quick to recover when the rally started and closed the day with a modest net gain.

The utility stocks as a group made a good comeback. Cities Service and Middle West Utilities each closed the day higher, and North American Light and Power, on the heaviest turnover in some time, was steady throughout the day and fractionally higher at the final gong.

A 2 point advance in Continental Chicago preferred featured the trading in investment trust shares. Dealings in the issue amounted to 39,000 shares, one of the largest turnovers of the day. The common stock and the Chicago corporation issues did not share the good fortune of the senior Continental issue. Chicago Corporation common made a new low, then rallied to 7.

Auburn Up 3 Points.

Motor shares finished near the previous day's final prices. Auburn jumped 3 points on light trade. Bendix lost a fraction. Earnings of the Bendix Aviation corporation for the current year will not be as large as in 1929, President Bendix indicated yesterday.

President Vincent Bendix, who has just returned from Europe, indicated that profit is not likely to cover dividend requirements. "With heavy inventory writeoffs during the first six months and the process of general readjustment in business, earnings of the company will show a decline from last year," he said. "However, with effected economies throughout the organization we are now in excellent position to benefit by improved conditions."

Bendix reported net profit of $1,530,936, equivalent to 73 cents a share, in the first six months of 1930.

UNFILLED ORDERS OF U. S. STEEL LOWEST SINCE MAY OF 1928

[Chicago Tribune Press Service.]

New York, Oct. 10.—A decrease of 255,866 tons in unfilled orders last month was announced today by the United States Steel corporation. Unfilled tonnage on Sept. 30 amounted to 3,424,338 tons, the lowest total since May, 1928, compared with 3,680,204 tons on Aug. 31, when the backlog decreased 441,851 tons from the end of July. On Sept. 30, 1929, unfilled orders amounted to 3,902,581.

The further decrease, on top of last month's sharp decline, was no surprise to Wall street, for a drop generally had been predicted, although no estimates were made on the probable size of the decrease.

Steel production, as indicated by recent figures of September ingot production, was at low ebb for the year last month, but inquiries also were below normal, despite some signs of a pickup in the month. The nearest approach to the present backlog in the last three years was at the end of May, 1928, when unfilled orders totaled 3,416,822 tons.

The floating supply of common stock of the United States Steel corporation, as indicated by stock in brokers' names on Sept. 30, increased 22,765 shares since June 30. The floating supply Sept. 30 was 1,812,599 shares, or 18.66 per cent of the total issue of 8,669,278 shares outstanding. As of June 30 last, the supply was 1,385,834, or 18.57 per cent of the total issue of 8,560,876 shares then outstanding.

DIVIDENDS DECLARED

Stock.	Rate.	Period.	Payable.	Stock of record.
Checker Cab Mfg. 35c m				
Falls Pk. $1 q			Nov. 1	Oct. 20
Eastn. Dairies, 25c init q			Nov. 15	Nov. 30
Palm. 60c q			Nov. 1	Oct. 21
Pfd. $1.75 q			Nov. 1	Oct. 21
Beni Parts pfd. 30c q			Nov. 1	Oct. 21
Gen Baking pfd. $1.75 q			Nov. 1	Oct. 20
Langston Mon Meh. $1.75 q			Nov. 29	Nov 19
Do. 25c ex			Nov 29	Nov 19
Natl R Inc Tr pf. 75c ex			Nov. 1	Oct. 21
Atlas Pk. 75c q			Nov. 15	Oct. 31
West Coni Ut A. 32½c q			Dec. 1	Nov. 10

NEW YORK BANK STOCKS

	Bid.	Ask.		Bid.	Ask.
Bk of Am..	85	87	Empire Tr..	61	65
Bankers Tr..	133	135	Fifth Ave..	2700	2900
Bk N Y & T.	610	630	First Nat..	4350	4475
Bk of U S..	31	33	Guaranty Tr.	563	567
Brook Tr..	635	650	Harriman Nat'l	480	1530
Chase Nat..	119	121	Manhat Co..	67	69
Chatm-Phen.	68	70	Mfrs Trust..	67	70
Com'l Nat..	58	62	Nat City..	127	129
Com'l Ex..	305	325	N Y Trust..	211	215
Corn Exch..	20	22	Public Nat..	210	225
	152	155	U S Trust..	3600	3750

CHICAGO BANK STOCKS

	Bid.	Ask.		Bid.	Ask.
Cen Tr Co..	320	325	Nat B of Rep.	103	105
Chi B of Com.	115	125	Nor Tr Co..	465	475
Cont Ill Bk..	515	530	People's Trust.	420	430
First National.	527	535	Straus Nat..	250	275
Foreman St Nat.	520	530	Union Nat..	50	60
Ha T & S Bk.	680	700	Un Bk of Chi.	210	225

NEW YORK · CURB · TRANSACTIONS

Shares sold today.....1,697,700 — Total sales 1930 to date.....184,103,300
Year ago.....1,619,300 — Total sales 1929 to date.....272,882,000

Friday, Oct. 10, 1930.

	Sales.	High.	Low.	Close.	Net chge.
A					
Acetol Prod..	200	5	5	5	
Aero Sup B.	600	6	5½	6	+ ½
Aero Under..	100	9	9	9	
Affiliated Prod	100	15¾	15¼	15¾	+ ¼
Aina Mfg.....	4,400	12	11	11½	— ½
Air Investment	100	3¼	3¼	3¼	
Do cv pfd..	700	12	12	12	
Alexander Ind	100	1	1	1	
Aller wars A	100	2¼	2¼	2¼	
Allen & Fisher	100	7	7	7	— ¼
Allid Avia ww	400	7	7	7	— ¾
Allied Mills..	200	¾	¾	¾	
Allis Drug A	100	7¾	7¾	7¾	+ ¼
Alum Co Am	400	179	177	177	— 2¼
Do pfd..	400	109¾	109¼	109¾	— ¼
Alum Ltd.....	200	90	81	90	—17
Am Arch.....	100	34	34	34	
Am Br Bow..	600	6	5¾	6	— ¼
Am Cap pr pfd	100	30	30	30	— 4
Do 3½ pfd.	100	36	36	36	— 4
Am C & A..	500	36¼	35½	35¾	— ¼
Do B.....	9,300	11¾	8¾	11¾	— 1¾
Am C Power..	11,600	18	15¾	18	+ 1
Do B.....	1,500	18¼	15¾	18	+ 1
Am Gran B..	14,700	12¾	9¾	10	— 1
Am Dept Str.	400	3¾	3	3	
Am Equities	3,000	11	9¼	11	+ 1¾
Am Inv B..	6,500	8¾	5¾	6¾	— ½
Am F P war.	9,300	2¾	2¾	2¾	
Am G & E..	13,300	100	95	100	+ 4¾
Do pfd..	100	105¾	105¼	105¼	+ 4¾
Am G & S..	5,800	50¾	49¾	50¾	+ ¾
Am Mfg Co..	50	41	41	41	
Am Maracaib	1,500	1¾	1¾	1¾	
Am Nat Gas..	800	8¼	7¾	8	— ¼
Am Sup Pow.	70,800	16¼	14¾	16¼	+
Do 1st pfd..	900	98	98	98	— ¾
Do pfd.....	800	92	91	91¼	— ¾
Am Thrd pfd	100	3¼	3¼	3¼	
AU&GR cfs..	6,100	6¾	5	5¾	— ¼
Am Yvette....	200	1¾	1¾	1¾	
Anchor P E..	700	6¾	6¼	6¾	— ¼
Angio C C N	1,500	19	19	19	
Apex Elec.....	200	12	12	12	
Appal Gas.....	2,000	7¼	6¾	7	— ¼
Arcturus R T	800	7	7	7	— ¼
Aris Pow.....	100	33	33	33	— ¾
Ark Nat Gas.	3,300	8¼	7¾	8	+ ¼
Do A.....	20,000	8	7¾	8	+ ¼
Do pfd.....	700	7¾	7¾	7¾	
Art Metals..	500	5¾	5¾	5¾	— ¼
Asso E I Ld	2,700	4¾	4¾	4¾	— ¼
Asso G & E.	1,800	26½	22	26¾	— ¼
Do A.....	2,000	27	21¼	27	+ 1¾
Do 5% pfd	1,600	93¾	91½	93¾	— ¼
Do deb rts..	100	2¾	2¾	2¾	
Asso Laund..	400	1	1	1	
A Rayon pfd	200	45	45	45	
Atlas Util..	2,900	5¾	5¾	5¾	
Atl Sec Corp.	300	12	11¾	11¾	— ¼
Auto V M vtc	100	9¼	9¼	9¼	— ¼
Avia Corp Am	900	32	30¾	32	+ 1¼
Axton & F T	200	42	40½	40½	— 3½
B					
Bab & Wilcox	150	120¼	119	119	— 2
Bahia Corp....	100	2¾	2¾	2¾	+ ¼
Bell Air vtc..	100	6¾	6¼	6¼	— ¼
Bell Tel Can.	200	142	142	142	
Bellanca Co....	3,700	16	13	14½	— 1½
Blue Ridge Co	8,800	5¾	3¾	5¾	+ ½
Do cv pfd..	7,700	35	34	35	+ ½
Bohack Co....	300	69	68¾	69	— ¼
Bourjois Inc.	1,600	5	3¾	3¾	
Brea T & L..	18,600	25¾	21¾	24¾	— 1¾
Bridge Mach..	100	2½	2½	2½	— ¼
Brit A T B..	200	2	2	2	
Brit Celanese.	600	24	24	24	— ¾
Buck Pipe L..	200	51¾	51¾	51¾	— ¼
BN&E P pfd.	700	26¼	26¼	26¼	— ¼
Burco Inc....	100	7	7	7	
War.....	400	1¾	1¾	1¾	— ¼
Burma C Ltd	300	2¼	2¼	2¼	
C					
Cable & W A	700	1¼	1¼	1¼	
Do B.....	100	1¼	1¼	1¼	
CAM Co....	3,800	½	½	½	
Can M Wire..	28,300	2¾	2¾	3¼	
Carrib Syn n	4,200	2¾	2¾	2¾	
Carnation Co.	100	27	27	27	
Cat C A pfd n	25	85½	83½	85½	
Cent P S Del.	400	25	25	25	
Cent H G & E	400	20	20	20	
Centrif Pipe..	1,500	6¾	6¾	6¾	— ¼
Cent Ser S A.	5,400	20¾	19	20¼	+ ¼
Cent S W U..	100	18	18	18	
Do pfd.....	200	101¼	101¼	101½	
Cent St Elec.	34,500	12	10	11	— ¼
Do cv pfd n	100	74	74	74	— 6
Chain S Stock	400	11	11	11	— ¼
Chat P Allied	7,400	17½	15½	17¼	— ¼
Cleve El Ill..	400	48¾	48¼	48¾	— ¼
Cleve Tract..	1,800	10	8¾	10	— 1
Chartz Corp....	200	24	24	24	— ¾
Chain S Inc..	300	4¼	4	4¼	— ¼
Cities Serv...	115,200	22	22¾	25	+ ¾
Do pfd.....	1,100	91½	90¾	91¼	+ ¼
Do B.....	100	8¾	8¾	8¾	
CuSP 6% pf.	100	90	90	90	— ½
Colin Rosen ..	100	8	8	8	— ¼
Col Syndic ..	200	4	4	4	— ¼
Colon Oil....	900	3	2¾	2¾	
Colt Pat Fir..	100	23¾	23¾	23¾	— ¼
Col Oil & G..	3,600	7¾	7¾	7¾	— ¼
Col Pict.....	100	30¾	30½	30¾	+ ¼
Do vtc.....	400	28¼	27¾	28¼	+ ¼
Colt Auto P..	100	13	13	13	
Com & Sou..	30,400	2¾	2½	2¾	+ ¼
*Com Edison..	50	270	263	270	— 9
Com Tunnel..	1,600	7½	7½	7½	
Com Wat S..	1,700	10¾	8¼	10¾	— 1¼
Cons Aircraft	800	12¾	11	11	— 1¾
Cons Cop Min..	600	2¾	2¾	2¾	— ¼
Cons Dairy P..	600	2¾	2¾	2¾	— ¼
Cons G & E B	2,700	107	104¾	107	+ 1
Cons Gas U A..	100	17	17	17	— 3
Cons Ldy Corp	700	12¾	12¼	12¾	— ¼
Cons Rei Strs..	100	5¾	5¾	5¾	— ¼
Cons Royalty ..	300	3¼	3¼	3¼	— ¼
Cop Bess pfd..	100	37¾	37¾	37¾	— ¼
Cord Corp....	3,200	5¼	4½	5	— ¼
Corron & R...	600	6	5¾	6	— ¼
Pfd.....	100	60	60	60	— 1
Courtis Ltd ..	200	9¾	8¾	9¾	— ¼
Cowden Oil ..	800	8½	7¾	8¼	— ¼
Do pfd.....	100	20¼	20¼	20¼	— 2½
Creole Synd ..	5,000	4¾	4¾	4¾	
Crosson Gold .	100	44	44	44	
Crocker & W..	2,400	9¾	9¾	9¾	— ¼
Crosse & B xw	1,800	10	10	10	
Crown Cent ..	200	44	44	44	
Crown Ck I A	400	24¾	24¾	24¾	
Crown Press .	600	24½	23½	23½	— 1¼
Curtiss W w..	200	¾	¾	¾	
D					
Darby Petrol..	300	8	7¾	8	
Dayton Air ..	500	3	2¾	3	— ¼
Deer & Co....	3,300	62¾	53¼	62¾	+ 6¼
De Forest....	2,000	3	2¾	2¾	— ¼
De Hav Old....	100	8¾	6¾	6¾	— 1¾
Derby Oil	600	6¾	6¾	6¾	
Detroit Aircraft	3,400	2¾	2¼	2¾	+ ¼
Dom Match ..	1,800	14¾	14	14¾	— ¼
Do new pfd..	1,800	14¾	14	14¾	— ¼
Dixie W & G..	200	14¾	14¾	14¾	— ¼
Dixon Crucible	10	150	150	150	
Doehler Die..	400	8¾	8	8	— ¼
Douglas Aircr.	200	15¾	15¼	15¾	— ¼
Dow Chem.....	200	55	55	55	— 1
Dresser Mfg ..	100	40	40	40	— ¼
Driver	600	52	37	42	— 3¼
Dubilier Cond..	500	8	8	8	— ¼
Duke Power...	300	3¼	3	3	— ¼
Duquesne Gas..	1,700	7	6	7	— ¼
Durham Hos ..	18,300	2¾	2	2¼	— ¼
Duval T S....	600	8¼	2	2¼	— 1½
E					
EastUA cv pf	100	9	9	9	— 1¼
East G & Fu..	160	23¼	23¼	23¾	— ¼
*E St Pw B..	2,700	22	19¾	22	+ 1½
Edison Util A..	600	4¾	4	4¾	— ¼
Eisley Elec...	2,000	6	5¾	6	
El Bd & Sh..	123,000	59¾	53¼	59¼	+ 1¼
Do pfd.....	900	105	103¼	105	+ 1¾
El Pow Assn..	3,500	93	91¼	91¾	— 2
Do A.....	3,400	17½	16½	17½	— ¼
EIP & L op w	1,700	18	17¼	17¾	+ 1¼
El Sharehold..	2,100	14¼	14¼	14¼	
Do pfd.....	200	80¾	80¾	80¾	— 2¼
Empire	600	4¼	4¼	4¼	— ¼
Emp&P 7% pf	100	99½	99½	99½	— ¼
Emp Re Ins..	200	23	23	23	— 1
Emp Power....	200	35	34	35	— ¼
Emp P Ser A..	800	15	13	13	— 2
Eng Gold M..	1,300				
Europ El A..	1,500	10¾	10	10	— ¾
Do dh rts..	400	2¼	2¼	2¼	+ ¼
Evans W Ld..	100	1¼	1¼	1¼	
Excello Aire..	1,100	7	6¾	6¾	
F					
Fabrics Fin....	8,200	¾	¾	¾	— ¼
Fageol Mot....	100	¾	¾	¾	
Falcon Ld M..	200	¾	¾	¾	— ¼
Fansteel Prod.	900	5¼	4¾	5	— ¼
Fedders Mfg A	300	7	6¼	7	+ ¼
Fed Metals..	300	12¾	11¼	11¼	— 1¾
Ferro Enamel..	100	39	39	39	
Flat Corp	300	11¾	11¾	11¾	— ¼
Flintkote Co..	400	12	10	12	
Ford M C A..	2,800	20	18¾	20	+ 1¾
Ford M Fr....	600	10	9¾	9¾	
Ford M Ltd..	8,200	15¾	14¾	15¼	+ ¼
Forenost F....	100	4¼	4¼	4¼	
Fox Thea A..	10,400	7¾	6¼	6¾	— ¼
Frank Mfg C.	200	8	7	7	+ ¼
G					
Garlock Pk ..	100	18	18	18	— ½
Gen Alloys ..	100	10	10	10	— ½
Gen Aviation	1,100	9¾	8¾	9¾	+ 2¼
Gen Bak Cor.	3,200	2	2	2	— ¼
Do pfd.....	2,600	84¼	83	83	— 1¼
Gen Capital..	200	38	38	38	
Gen El Eng rct	11,700	10¾	9¾	10	+ 1¼
Gen Firepro..	100	28	28	28	— ¼
GG&E 6% cvpf	200	67	60	67	+ 4
Gen LdyM n..	200	2	2	2	
GtWstn&El A..	100	21	21	21	— ¼
Gl Comb Hse.	300	23	23	23	— ¼
Glen Alden C..	2,100	75	75	75	— ¼
Globe Und	3,600	10	10	10	
Gold Cent M..	3,500	¾	¾	¾	
Goldfield Con.	500	3	3	3	— ¼
Gldn Sachs 1.T.	31,200	12¾	9¼	12	+ 1½
Gold Seal El..	400	1¼	1¼	1¼	— ¼
Gorh Inc pfd..	100	30	30	30	— 1
Gotham Knit..	400	¾	¾	¾	
Gramaphone..	200	11	11	11	— ¼
Graymur Corp.	100	28	28	28	+ 1
Gr Sts P Inc..	200	8	8	8	— ¼
GA Pac 1 pfd	40	119¼	119¼	119¼	— ¾
Do new.....	40	191¼	190¾	191¼	— ¾
Guard Fire	300	23¼	21	23¼	+ ¼
Guenther-L..	400	8¾	8¾	8¾	
Gulf Oil Pa..	3,100	92	91	92	— ¼
H					
Happi Candy..	500	¾	¾	¾	— ¼
Hartman Tob..	500	3	2¾	3	
Hazeltine Corp	800	16	14	14	— 2
Hecla Min	200	9¼	9¼	9¼	— ¼
Hayden Chem..	600	12¾	12¼	12¾	— ¼
H'Walker G&W	5,500	6¾	5¾	6¾	— ¼
Hires Co	100	25¾	25¾	25¾	— ¼
Holl Gold Min	800	6¾	6¾	6¾	— ¼
Horn & Hard	200	37	37	37	— ¼
Hous Oil new	3,300	12¼	11¾	12¼	— ¼
Hud Bay M&S	3,100	5¾	5¾	5¾	— ¼
Humble O & R	4,300	76	74¾	76	+ 1

Shares sold today.....	1,697,700	Total sales 1930 to date.....	184,103,300
Year ago.....	1,619,300	Total sales 1929 to date.....	272,882,000

Friday, Oct. 10, 1930.

	Sales.	High.	Low.	Close.	Net chge.
I					
Imp Oil Can..	9,100	18½	16½	18¾	+ ¾
Imp Tob G Br	900	21¾	21¼	21¾	
Ind Ter I Oil A	2,100	28¾	24¾	28	+ 3
Do B.....	700	25	24¾	25	
Ind Fin cfds..	2,200	13	10	12¾	— ¼
Ins Co N Am	500	58½	54	58¾	— ¼
Insull Utilities	1,300	47¾	43¾	47¾	— 1¾
Insur Sec.....	400	5	5	5	
Intercon Pet..	1,400	7¾	6¾	7¾	
Int Cigar Mch	100	61	61	61	
Int Hy El pf	125	60¾	50¾	50¾	
Int Petrol ...	22,000	15¾	14	15¾	+ ¾
Int Products..	400	4	4	4	
Int Equities	3,000	29¾	25¾	29¾	— 1
Int Util A...	1,300	39	36¾	39	+ ¾
Do B.....	11,000	8¾	6¾	8¼	— ¾
Do war new.	400	3	3	3	
Inter St Equit	400	5¾	5¼	5¼	— ¼
Do cv pfd....	400	25¾	25¾	25¾	
Int Coast Tr Co	200	38¾	38	38¾	— ¼
Irving Air Ch	500	10¾	10¾	10¾	— ¼
Ital Sup Pow	1,700	5¼	4¾	5¼	+ ¼
Do deb rts..	200	1¾	1¾	1¾	+ ¼
J					
Johnson Mot..	100	12	12	12	+ 1
K					
Ken Rod.....	300	4½	4½	4½	
Klein Co.....	400	10¾	10	10¾	
Kolster Brands	400	½	½	½	
L					
Lack Sec new	400	38½	38	38½	
Lakey F & Mc	400	4	3½	3¾	— ¼
Lefct Real nw	200	11	11	11	— 1¼
Do pfd.....	600	22	11	22	+ 1
Leh Coal Nav	600	30¼	30	30	— ¼
Leonard Oil ..	2,600	1¼	1	1¼	
Libby McNeill	600	22¾	21¾	22¾	— ¼
Lily Cup.....	300	11¾	11¼	11¾	— ¼
Lion Oil.....	3,600	19¼	19¼	19¼	— ¼
Lower Yk	200	24½	20	20	
Do war.....	1,400	8¼	7	8¼	+ 1¼
Lone Star Gas	2,900	30¾	28¾	29¾	— ¼
Long Isl Lt..	900	30	28¾	29¾	— ¼
Do pfd.....	30	109¾	109¾	109¾	
Do B pfd....	100	104	104	104	— ¼
La L & E..	900	1¼	1¼	1¼	
M					
Marc Int Mar	800	8¼	7¾	7¾	— 1¼
Mass Ut Assoc	900	6¾	6¼	6¾	+ ¼
Mavis Bott ..	1,900	¾	¾	¾	— ¼
Mayflow Asso..	400	49	48	48	— 2
McKay Mach ..	1,200	12	12	12	— ¼
Mead Johnson	300	72¾	71¾	71¾	— 1¼
Mead Min Gas	2,500	12	11	11	— ¾
Metal Min	800	6¾	6	6¾	
Mex Oilfds....	200	2¾	2¾	2¾	
*NPAL 6% p	400	102	102	102	— ¼
Nat Pub S A	200	20¾	19	19	— 2
N P S Corp pf	300	20¾	19	19	— 2
Nat Sh Ter S	1,100	15¾	15¾	15¾	
Nat Sug Ref..	300	27½	27½	27½	— ¾
Nat Trans A..	600	27¾	27¾	27¾	— ¾
Nat Un R ...	300	14¾	13¾	14¾	— ¼
Nehi Corp....	300	3	3	3	
New Cal Elec	500	15	15	15	— ¾
N E Pow pfd	160	119	115	115	— 4
N J Zinc new	2,000	90	90	90	— ¼
Newmont Min	800	67	66	66	— 3
Newport Co ..	1,000	17¾	16	17¾	+ 1
Niag Sh M D	1,400	9¼	7¾	9¼	+ 1¼
N Y Mdse.....	200	12½	12½	12½	— ¾
N Y Petrol....	1,000	5	4¾	5	— ¼
Niag Hud Pw..	35,800	5	4¾	5	— ¼
Nipp A war..	6,800	2½	2	2	— ¼
Do B war....	100	6¾	6¾	6¾	— ¼
Do C war....	200	6¾	6¾	6¾	— ¼
Niles Bem Pd	600	24¾	23¼	24¾	— ¼
Noma Elec ..	700	2¾	2¾	2¾	
Noranda Min..	4,500	16	16	16	— 2
No Am Aviat..	3,300	1¼	1	1¼	
Nordon Cor ..	200	3¾	3¾	3¾	— ¼
NiPSer 6% p	200	101¾	99	101¼	— ½
No Euro O C	3,600	1¼	1	1¼	
No So Am A..	400	12¾	12¾	12¾	— ½
No St Am A ..	1,100	141	140	140	— 5
Do pfd.....	250	109	108¾	109	
O					
Ohio Oil pfd..	20	111	111	111	+ 5¾
Oil Stks A....	100	6¼	6¾	6¾	+ ¾
P					
PG & E 1st p	2,500	28½	28¾	28¾	+ ¾
*Pac Pub Ser	1,200	26¾	25½	26¾	+ ¾
Pandem Oil ..	4,100			4¾	— ¼
Pandemt Cab	2,300	4¼	4	4¼	— ¼
Penn Rd Cor.	19,400	8¾	8¾	8¾	— ¼
Penn W & Pw	100	13¾	13¾	13¾	
Pepperel Mfg.	10	86½	86½	86½	
Phillip Morris.	100	3	3	3	
Pilot Radio ..	500	4¾	4¾	4¾	
Pit Bow new	300	4¾	4¾	4¾	— ¼
Pitts L E Ry	400	7¾	5	5	— 1¾
Pitts Steel Al	100	103¼	103¼	103½	— 3
Prince & Wh..	5,600	3¾	2¾	3¼	
Do pfd.....	9,700	20	14½	15	— 1
*Pruden Co....	25	99¾	99¾	99¾	
Prudential Inv	5,500	14¾	14¾	14¾	— ¼
Pub U h w	3,900	9¾	8¾	8¾	+ ¼
Do war new	7,100	1¼	1¼	1¼	
Puget Sd P&L	3,300	8¾	7½	8¾	+ ¾
Do pfd.....	50	100¼	100¼	100¼	+ ¼
Pure O 6% p	20	92½	91¼	91¾	— 1¾
Pyrene Mfg ..		7¼	7¼	7¼	
R					
Ry & Lt Sec..	75	57	55¼	55¼	
R R Ser Cor..	300	4¾	4¾	4¾	
Raymd Con pf	100	48	48	48	
Reybarn Co ..	100	2¼	2	2¼	— ¼
Reiter Foster.	1,100	3	2	2¼	— ¼
Rel Bronze ...	300	10	9¾	10	+ ¼
Rel Magnetic..	600	6¾	6¾	6¾	— ¼
Reynolds Inv.	600	9¼	9	9¼	— ¼
Rich Rad c p	100	2¼	2	2¼	— ¼
Roan Ant Cop	400	15¾	15	15	— ¾
Rockld Ld & P	2,100	20¾	18¾	18¾	— 2
Rossia Ins ..	200	35	35	35	
Royal Typewri	200	4¼	2¾	2¾	— ¼
Ryan Con	400	2¾	2¾	2¾	— ¼
S					
Safety C H&L	50	107½	107¼	107½	
St Regis Paper	7,300	19	16¾	19	+ 1¾
Do pfd.....	50	108¼	108¼	108¼

HOG PRICES HIT STEEP SLIDE ON HEAVY RECEIPTS

50@60c Below Thursday; Cattle Strong.

CHICAGO LIVE STOCK

HOGS.

Receipts, 22,000; shipments, 7,000.	
Bulk of sales	$ 8.90@ 9.85
Heavy butchers	9.85@10.05
Medium, 190@250 lbs	9.65@10.05
Light weights	9.75@10.00
Heavy mixed packing	8.10@ 9.00
[illegible] and heavy packing	7.50@ 8.10
[illegible], 160@180 lbs	9.50@ 9.90
[illegible], 140@155 lbs	9.40@ 9.75
Pigs, poor to choice	6.00@ 9.35

CATTLE.

Receipts, 2,500; shipments, 1,000.	
[illegible] steers, 1,000@1,500 lbs	$11.25@13.35
[illegible] to choice, 1,010@1,450 lb	10.25@13.00
[illegible] to choice, 900@1,000 lbs	6.50@13.00
[illegible], 930@1,000 lbs	8.50@13.35
[illegible] killing steers	8.50@10.75
Cows and heifers	4.25@12.50
[illegible], poor to choice	6.00@13.00
[illegible] and cutters	2.75@ 4.25
[illegible] and feeders	5.50@ 9.00

SHEEP AND LAMBS.

Receipts, 22,000; shipments, 10,000.	
[illegible], poor to choice	$ 3.25@ 5.50
[illegible], poor to choice	4.50@ 7.50
[illegible], poor to choice	2.00@ 4.00
[illegible] range lambs	6.00@ 8.85
[illegible] lambs	6.00@ 8.85
[illegible] feeding lambs	5.00@ 7.25

COMPARATIVE PRICES.

Hogs—Bulk of sales yesterday	$ 8.90@ 9.85
[illegible] month ago	9.30@11.05
[illegible] year ago	9.40@10.00
[illegible] yesterday, $10.05; average, $9.40.	
Cattle—Bulk of sales yesterday	$ 8.50@10.75
[illegible] month ago	8.65@11.50
[illegible] year ago	10.50@13.00
[illegible]—Western range lambs yesterday	$ 6.60@ 8.75
[illegible] month ago	7.75@ 9.65
[illegible] year ago	12.50@13.50
[illegible] yesterday, $8.85; average, $8.00.	

Estimated receipts at Chicago today, 1,000 cattle, 1,000 hogs, and 2,000 sheep.

Hog prices hit one of the steepest [illegible] of the season when receipts exceeded trade requirements yesterday. They dipped to the lowest point of the week, finishing on the downgrade at 50@60c below Thursday morning. Bulk of sales were off 35@50c soon after the start, the extreme top coming down 55c at $10.05, which is only [illegible] above the lowest top price since [illegible]. The general average dropped [illegible], but still stands 50c above the lowest day early last week.

The smaller number of packing sows and the larger proportion of top grades [illegible] sessions held average costs [illegible]. Larger houses bought [illegible] on the break, taking many [illegible] and light butchers at $9.50@[illegible]. Outsiders bought 7,000 and 3,000 [illegible] left at the close.

Hog Futures Dull.

The sharp break in the cash trade [illegible] the demand for hog future [illegible] and the few bids reported [illegible] sharply below the previous session. Buyers and sellers were near a [illegible] basis in several months at the [illegible].

December lights were offered at [illegible] and bid $8.65 while mediums were offered at $8.80 and heavy at [illegible]. January lights were offered at [illegible] and bid $8.75, while medium offerings were at $9.00 and bids at $8.75.

Yesterday's meager supply of 2,500 [illegible] sold quickly at the highest [illegible] of the week, top sales of yearlings equaling the high point of the [illegible] at $13.35. Quality graded unusually good for Friday. Prime 1,101 [illegible] yearling steers reached the peak, [illegible] 1,383 lb steers sold at $11.50. [illegible] bulk of sales at $8.50@10.75 compared with $7.50@10.00 last Friday. Butcher stock sold slowly at weak [illegible], some cheaper grades selling [illegible] reduction at the close. Choice [illegible] heifers sold up to $12.50. [illegible] were unchanged. Stockers and [illegible] were slow, but steady.

Lambs Lose Gains.

[illegible] lambs lost some of the sharp [illegible] scored this week, but are still [illegible] above the close of last week. [illegible] yesterday ruled steady to 25c [illegible], most sales in mid-session and [illegible] showing the reduction. Buyers [illegible] of the $9.00 quotation when [illegible] bought the best western range [illegible] at $8.75, paying the same price [illegible] only a few "hand picked" natives on first rounds.

[illegible] lot of natives to a city butcher [illegible] $8.85, the day's peak. Aged [illegible] were steady at the week's 15@[illegible] advance. Yearlings were unchanged yesterday, but show advances [illegible] for the week, in spite of [illegible] that offerings of yearling [illegible] were the largest of the season [illegible] this week. Feeders were steady [illegible] and 25c above a week ago. Receipts at Chicago for today are estimated at 1,000 cattle, 7,000 hogs, [illegible] 2,000 sheep, against 211 catttle, [illegible] hogs, and 1,555 sheep on the [illegible] Saturday, and 147 cattle, [illegible] hogs, and 5,057 sheep a year ago. Probable receipts of hogs at Chicago for Monday are estimated from [illegible] to 50,000. C. Southwick marked [illegible], W. C. White and A. G. Welch, 48,000; N. R. Denny, 47,000; [illegible] Waters, 44,000; W. G. Olson [illegible], 45,000; E. S. Waterbury [illegible] Wolfe, 45,000; [illegible] G. Brittain, 44,000; F. M. Sherman and F. W. Young, 40,000; R. W. [illegible], R. W. Trotter, and O. [illegible], 40,000, and G. W. Chandler, [illegible].

Cattle Feeders Cautious; Purchases 25% Under 1929

High prices and scarcity of corn in [illegible] sections of the belt, combined [illegible] unfavorable marketing conditions, [illegible] made cattle feeders conservative [illegible] shipments of feeder cattle into the corn belt states in the months of July, [illegible] and September have declined [illegible] per cent as compared with last [illegible] and were the lowest in twelve [illegible]. They were also 30 per cent [illegible] than the five year average [illegible] decidedly less than the eleven year [illegible]. With the exception of Nebraska, shipments into all states were [illegible] this year. Movement into [illegible] east of the Mississippi river [illegible] per cent compared with a [illegible] ago, while in the states west of [illegible] they were 16 per cent below [illegible] year.

[illegible] government report suggests that [illegible] little chance for the movement of unfinished cattle during the [illegible] months of this being larger [illegible] than during the three [illegible] from July to September. Estimates for the three months, October [illegible] December this year, are also expected to be a considerably smaller [illegible] of the total shipments for [illegible] months, July to December, [illegible] last year.

ROYAL TEXAS SULPHUR.

[illegible] Texas Sulphur company in the period [illegible] 1, 1929, to Aug. 31, 1930, [illegible] a share on 500,000 no par [illegible].

U. S. Crop Report as of Oct. 1, 1930

The crop reporting board of the United States department of agriculture forecasts and estimates for the United States from reports and data furnished by crop correspondents, field statisticians, and coöperating state boards or departments of agriculture and agricultural colleges:

Crop—	Condition: 10 yr. av. 1919-28.	Condition: Oct. 1, 1929.	Condition: Oct. 1, 1930.	Total prod. in millions—Harvested—5 yr. av. 1924-28.	Harvested 1929.	Sept. 1, 1930.	Oct. 1, 1930.
Corn, bu	78.1	71.0	58.8	2,700	2,614	1,983	2,047
Winter wheat, bu	....	....	....	551	578	597	597
Durum wheat, 4 states, bu	....	....	....	69	52	51	52
Other spring wheat, U. S., bu	....	....	....	214	176	189	190
All wheat, bu	....	....	....	833	806	838	840
Oats, bu	....	....	....	1,372	1,234	1,391	1,411
Barley, bu	....	....	....	241	304	323	328
Rye, bu	....	....	....	50.9	40.5	46.7	46.7
Buckwheat, bu	82.3	66.3	52.2	13.8	11.5	8.5	8.7
Flaxseed, bu	72.4	59.9	60.4	23.8	14.8	24.6	25.2
Rice, 5 states, bu	83.8	84.8	80.4	39.0	40.2	38.3	38.6
Grain sorghums, bu	79.8	59.7	50.2	128.2	100.8	82.9	79.2
Hay, all tame, tons	....	....	....	93.6	101.8	82.1	84.1
Hay, wild, tons	....	....	....	13.5	12.9	12.0	12.0
Hay, alfalfa, tons	....	....	....	28.7	29.8	27.4	28.5
Pasture	80.1	70.2	56.1				
Timothy seed, bu	....	82.8	75.6	2.20	1.44	....	....
Clover seed [red alsike], bu	73.3	78.7	65.8	1.08	2.30	....	....
Alfalfa seed, bu	....	67.2	61.2	.89	.72	....	....
Beans, dry edible, bu	....	....	....	17.3	19.7	19.5	20.8
Soy beans	80.3	79.6	67.4				
Peanuts [for nuts], lbs	73.8	73.2	58.8	759	929	736	693
Cowpeas	71.6	63.9	61.9				
Velvet beans	71.4	79.0	68.5				
Apples, total crop, bu	58.2	46.2	48.7	180	142	146	153
Apples, coml. crop, bbl	50.4	49.8	54.2	32.4	29.0	30.8	31.9
Peaches, total crop, bu	64.9	48.9	52.8	56.5	45.8	48.5	49.3
Pears, total crop, bu	68.2	59.2	68.8	21.5	21.6	24.8	25.0
Grapes, tons	78.2	63.4	80.5	2.34	2.10	2.33	2.35
Potatoes, bu	76.1	68.7	66.8	393	360	339	352
Sweet potatoes, bu	75.8	74.5	62.7	74.1	84.7	63.1	67.7
Tobacco, lbs	77.4	75.7	69.9	1,302	1,519	1,421	1,497
Sugar beets, tons	85.9	87.8	85.4	7.30	7.32	8.22	8.42
Sorgo for syrup, gal	75.7	69.5	58.6	28.4	26.2	19.8	23.4
Sugar cane for syrup, gal	64.7	74.8	62.9	20.8	23.1	18.3	20.0
Broomcorn, thousand tons	....	....	....	51.2	47.2	53.6	49.7
Hops, lbs	....	....	....	30.3	33.2	21.7	24.4

CORN PRODUCTION SHORTEST IN YEARS.

Pct. condition Oct. 1, Yield per ac. bu. Production, last three ciphers omitted.

State—	10 yr. aver.	1929.	1930.	10 yr. aver.	Yield 1930.	Aver. 1924-'28.	1929.	1930 fore-cast, Oct. 1.
Maine	84	86	91	42.9	42.0	510	520	546
New Hampshire	88	87	94	45.2	45.0	638	574	675
Vermont	87	84	91	45.0	45.0	3,068	3,608	4,095
Massachusetts	86	77	86	44.5	45.0	1,950	1,638	1,845
Connecticut	87	83	81	44.3	42.0	2,321	2,365	2,394
New York	84	73	69	37.0	29.0	23,197	21,024	20,793
Pennsylvania	84	68	45	43.1	22.0	55,440	46,470	29,084
Ohio	83	73	56	39.2	24.5	132,495	128,407	87,048
Indiana	80	68	64	36.3	26.5	156,990	131,968	112,572
Illinois	78	73	59	35.6	25.0	326,691	311,500	231,400
Michigan	80	56	51	34.8	21.0	50,733	32,928	29,925
Wisconsin	83	82	77	39.7	37.0	77,770	81,440	76,849
Minnesota	80	79	74	34.9	31.5	187,379	148,855	136,647
Iowa	86	83	69	40.3	31.0	417,137	429,878	344,100
Missouri	79	60	44	28.6	13.5	175,139	126,524	79,947
North Dakota	78	53	62	25.8	16.0	23,952	16,384	17,584
South Dakota	76	68	54	26.0	15.0	98,617	112,085	76,695
Nebraska	74	69	73	26.6	25.0	214,381	237,744	230,875
Kansas	66	52	40	21.1	12.0	131,564	106,802	76,164
Georgia	73	77	66	13.0	11.7	47,049	50,453	43,629
Kentucky	80	78	39	26.9	10.0	80,949	80,795	29,380
Tennessee	76	76	48	23.5	14.0	68,522	73,600	41,622
Alabama	73	70	55	14.2	10.5	39,010	37,464	30,062
Mississippi	69	77	46	16.2	11.0	31,628	35,300	19,415
Arkansas	72	53	18	18.5	4.0	34,733	26,348	7,752
Louisiana	69	72	44	17.0	10.5	19,516	21,476	13,629
Oklahoma	70	52	37	20.8	10.5	57,816	48,320	35,196
Texas	74	63	62	21.6	18.0	82,719	86,127	88,128
Colorado	69	71	91	15.2	25.0	16,806	23,222	34,150
United States	78.1	71.0	58.8	28.2	20.2	2,699,809	2,614,307	2,046,716

OATS CROP LARGEST IN YEARS.

State—	Yield per acre [bushels], 10 yr. aver. 1919-1928.	1929.	1930.	Production [1,000 bushels], Average, 1924-'28.	1929.	October, 1930.	Quality, 10 yr. aver.	Quality [per cent], 1929.	1930.
New York	32.4	24.9	42.0	34,738	24,626	45,696	86	81	92
Pennsylvania	33.3	29.5	37.5	37,308	29,913	39,938	87	85	94
Ohio	35.1	29.5	36.0	74,784	49,826	65,664	86	78	94
Indiana	30.3	28.5	30.5	65,870	54,008	58,377	83	82	91
Illinois	32.0	33.5	33.5	145,686	141,738	151,654	82	86	93
Michigan	32.2	29.8	38.0	54,991	40,886	57,342	86	87	91
Wisconsin	38.8	34.5	44.0	105,653	85,215	108,680	86	80	94
Minnesota	34.0	36.5	39.5	159,332	153,738	171,351	85	89	91
Iowa	35.6	36.0	39.0	221,765	215,892	236,340	88	91	96
Missouri	23.4	22.0	27.5	41,716	33,770	48,978	81	82	92
North Dakota	24.5	18.0	20.0	58,510	33,768	37,520	83	81	81
South Dakota	28.9	28.5	29.0	71,671	64,382	62,901	86	87	84
Nebraska	28.8	34.8	32.0	68,797	86,304	80,960	88	92	91
Kansas	24.6	23.6	31.0	35,405	28,249	42,687	84	86	96
Kentucky	21.8	21.5	16.0	5,800	6,235	4,864	86	80	75
Tennessee	20.4	18.0	20.0	4,513	3,546	4,720	84	82	82
Alabama	18.4	19.5	19.0	1,890	2,320	1,900	81	83	74
Mississippi	18.7	22.0	18.0	1,090	1,210	540	82	78	71
Arkansas	21.5	26.0	25.0	4,404	4,836	4,750	80	78	83
Oklahoma	24.6	26.0	28.0	27,602	20,592	23,940	83	81	89
Texas	27.2	28.0	29.0	44,874	47,096	53,157	82	82	80
Montana	27.2	17.0	17.5	18,113	9,418	9,992	87	78	80
United States	31.0	30.7	33.7	1,371,786	1,233,574	1,410,761	86.0	86.2	91.2

DURUM WHEAT IN NORTHWEST.

State—	Yield per acre [bushels], 10 yr. aver. 1919-1928.	1929.	1930.	Production [1,000 bushels], Average 1924-'28.	1929.	October, 1930.	Quality, 5 yr. aver.	Quality [per cent], 1929.	1930.
Minnesota	14.4	15.3	16.5	3,300	3,321	3,284	86	90	89
North Dakota	12.2	9.6	11.7	52,743	37,075	35,240	91	93	89
South Dakota	12.4	9.7	12.0	12,236	11,669	13,572	89	92	84
Montana	12.7	8.8	7.5	600	255	218	87	83	90
4 states	12.3	9.9	12.0	68,879	52,380	52,314	90.1	92.6	87.7

SPRING WHEAT OTHER THAN DURUM.

State							10-Yr. Aver.		
Minnesota	12.6	13.4	16.0	21,042	13,413	15,376	84	88	86
North Dakota	10.0	9.3	9.7	68,948	56,321	66,682	87	93	85
South Dakota	9.7	9.5	11.7	18,187	17,262	21,259	89	90	81
Nebraska	12.7	14.9	16.5	2,844	2,891	3,102	84	88	86
Montana	13.1	9.0	8.0	47,865	32,535	27,760	90	82	88
Idaho	24.9	25.0	29.0	15,327	14,075	15,515	93	93	94
Colorado	16.7	17.0	17.0	5,106	6,018	5,474	88	86	85
Washington	15.2	14.0	13.0	18,617	17,080	20,618	89	87	87
Oregon	16.4	21.0	23.0	4,328	3,402	4,853	91	80	90
United States	12.5	11.2	11.7	213,649	175,626	189,906	85.7	88.7	86.5

INDICATED YIELD OF CORN IS HIGHER BY 64,000,000 BUSHELS

A surprise was handed the grain trade in the government report on corn given out late yesterday afternoon with indicated yield of 2,047,000,000 bu, or 64,000,000 bu more than last month. The trade had figured on about a 2,000,000,000 bu crop compared with 1,983,000,000 bu last month, and 2,614,000,000 bu last year, but as compared with the July returns there was a loss of 755,000,000 bu. The five year average is 2,700,000,000 bu.

The corn crop is the smallest since 1901, when 1,523,000,000 bu were raised. Expectations were that there would be a moderate improvement in condition which was given as 58.8 compared with 51.6 last month and 71 last year.

The eleven surplus states have 1,498,772,000 bu as compared with 1,453,000,000 bu a month ago, an increase of 40,000,000 bu for the month, and a decrease of 369,000,000 bu from last year. Iowa estimates were raised to 344,000,000 bu, a gain of 11,000,000 bu for the month, while Illinois with 231,000,000 bu gained 5,000,000 bu over September. There were increases in Ohio, Indiana, Oklahoma and Texas as compare with September returns, but most states in the corn belt have more corn than a month ago but all are largely short of last year. Nebraska has come to the front with a decrease of only 11,000,000 bu from last year's final, while Iowa is off nearly 100,000,000 bu, and Illinois 86,000,000.

Feeding Grains, Spring Wheat Shown in Report

Production of feeding grains comprising corn, oats, rye, and barley, as indicated by the government's October returns, is 3,833,000,000 bu as compared with 3,744,000,000 bu in September, 4,193,000,000 bu a year ago, and a five year average of 4,364,000,000 bu.

The hay crop is 94,000,000 tons, compared with 155,000,000 tons last year.

Spring wheat estimates were advanced 2,000,000 bu for the month to 240,000,000 bu against 228,000,000 bu last year, and the total wheat crop is 840,000,000 bu, or 33,000,000 bu above last year's final returns and 26,000,000 bu more than the five year average.

The United States will have all the grain it can consume and possibly a fair surplus in a few instances, as production of all grains as indicated by latest returns aggregates 4,673,000,000 bu, or 92,000,000 bu over September returns, but 327,000,000 bu less than last year, and 505,000,000 bu below the five year average.

Drought has materially affected production of all grains, although losses, taking the country in all, are not serious. The potato crop has the promise of 352,000,000 bu, as compared with 360,000,000 bu last year, a loss of 8,000,000 bu.

BIDS AND OFFERS

Range of prices on bids and offers, good all day Saturday, follow:

	Bids High.	Bids Low.	Bids Close.	Offers High.	Offers Low.	Offers Close.
WHEAT						
Dec.	78	77⅝	77⅝	82½	81⅝	82¼
Mar.	81⅝	81⅝	81⅝	86	85⅝	85⅝
May	84⅝	83⅝	84¼	88⅝	88	88⅝
CORN						
Dec.	80½	79⅝	79⅝	85⅝	84¼	85⅝
Mar.	80⅝	80⅝	80⅝	86⅝	86⅝	86⅝
May	83⅝	82	83¼	88⅝	88	88⅝
OATS						
Dec.	36⅝	36⅝	36⅝	38¼	38¼	38¼
May	39⅝	39⅝	39⅝	41⅝	41	41⅝
RYE						
Dec.	48⅝	47	47	52⅝	52	52⅝
May	....	....	....	58⅝	58	58⅝

GOOD ALL NEXT WEEK

Bids	Wheat.	Corn.	Oats.	Rye
Dec.	71	74⅝	34	43
May	77	79	37¼	50½
Offers	**Wheat.**	**Corn.**	**Oats.**	**Rye**
Dec.	88	90	40½	58
May	94	93	43	64

ROSIN AND TURPENTINE.

SAVANNAH, Oct. 10.—(AP)—TURPENTINE—Firm, 36+36c. Sales, 267 casks; receipts, 726; shipments, 243; stock, 23,394. ROSIN—Firm. Sales, 1,724 brls; receipts 2,260; shipments, 25; stocks, 157,245. B, D, $4.15; E, F, $4.10@4.20; G, $4.15@4.20; H, I, K, $4.15@4.25; M, $4.25@4.30; N, $4.55@4.65; W G, $5.60@5.70; W W, $6.60@6.65; X, $6.65.

RAW SILK.

NEW YORK, Oct. 10.—(AP)—SILK—Raw futures closed irregular; sales, 1,160 bales; December, $2.15; March, $2.17; May, $2.18. Open market quotations sixty day basis—Shanghai steam extra B, $2.90; Canton double extra A 14-16s, $1.70; Japanese crack double extra, $2.55.

LARD FUTURES GAIN

Lard was under pressure early yesterday, sympathizing at times with the break in grains, due to liquidation by eastern interests. Packers were the best buyers and rallied the market, making a close 2½c higher on October and 15c to 17½c up on the more deferred months. Liverpool lard, however, was 3d to 9d lower and the hog market closed 35d to 50d lower, owing to receipts being larger than the previous week's. Cash trade on meats was good but export business in lard was said to be slow. Seaboard clearances of lard were 386,000 lbs, and of bacon, 5,000 lbs. Prices follow:

	High.	Low.	Close Oct.10, 1930.	Close Oct.9, 1930.	Close Oct.11, 1929.
Clear Bellies.					
Oct.	......	......	13.50	13.25	11.90
Jan.	12.25	12.25	12.25	12.25	12.20
July	12.65	12.65	12.65	12.65	......
Lard.					
Oct.	11.42	11.35	11.40	11.37	10.92
Nov.	10.87	10.62	10.87	11.00	10.92
Dec.	10.52	10.35	10.52	10.37	11.07
Short Ribs.					
Jan.	10.42	10.22	10.42	10.27	11.60
Feb.	......	......	10.42	10.27	......
May	10.60	10.42	10.60	10.42	11.92

HIDE FUTURES

Futures on the New York Hide exchange were more active, closing 14 to 25 points lower. The exchange will be closed Monday. Total sales, 1,920,000 lbs.

	High.	Low.	Close.	Prev. close.
Dec.	11.25	11.10	11.20@11.25	11.39
May	13.05	12.85	12.95@13.00	13.15@13.17
Sept.	14.10	13.95	14.00	14.15@14.20

ELECTRIC OUTPUT RISES.

Engineers Public Service electrical output for September increased 11.1 per cent over September, 1929. Output for the nine months of the year showed a gain of 9.56 per cent over nine months of 1929.

CASH·GRAIN NEWS

It seems almost impossible to interest foreign buyers in North American wheat and sales in all positions during the day were finally estimated at 300,000 to 400,000 bu, mainly Manitobas. Domestic milling demand, however, remains active with local handlers selling 150,000 bu in store, presumably to local mills, while outside points bought 42,000 bu. At St. Louis the basis on wheat was firmer with No. 1 red at 12c over Chicago December and No. 1 hard at 3c over.

No change was shown in the Chicago cash wheat basis with No 1 red, 8@8½c over; No. 2 red, 7@7½c over; No. 1 hard, December to ½c under; No. 2 hard, December to 1c under; No. 1 northern, December to 1c under, and No. 2 northern, 1@2c under the future. Offerings were small.

Demand for cash oats was fair with the basis steady to ¼c higher. No. 2 white brought ¼@½c under and No. 3 white, ½@¾c under December.

Official receipts of grain at Chicago Friday: Wheat, 2 cars; corn, 120 cars; oats, 35 cars; rye, 1 car; barley, 17 cars.

Range of cash grain prices in leading markets follow:

WHEAT.

	Chicago.	Kansas City.	St. Louis.
No. 1 red.	....	82 @85¼	90
No. 2 red.	....	81¼@85	....
No. 1 hd.	76⅝	72½@82	80
No. 2 hd.	....	71 @81	....
No. 3 hd.	....	68 @69	....
	Chicago.	**Winnipeg.**	**Minneapolis.**
No. 1 nor.	....	72½	81 @85
No. 2 nor.	....	69⅝	78 @80
No. 3 nor.	....	68	....
No.1dk.nor	....	....	81 @86
		Toledo.	**Omaha.**
No. 2 red.	....	85¼@86½	....
No. 2 hd.	....	....	71½@72

CORN.

	Chicago.	Kansas City.	St. Louis.
No. 2 mix.	86⅝@88¼	80 @82¼	....
No. 3 mix	86½	79 @82	....
No. 4 mix	87¼	....	....
No. 2 yel.	87¼@88¼	83 @85	88½@89
No. 3 yel.	85 @88¼	82 @84	....
No. 4 yel.	86¼	....	....
No. 5 yel.	79½	....	81
No. 6 yel.	....	....	86
No. 2 wh.	92 @93	84 @86½	93
No. 3 wh.	....	82 @84	....
No. 6 wh.	....	79	....
	Milwaukee.	**Omaha.**	**Peoria.**
No. 2 mix.	....	78	84½
No. 3 mix.	87	....	....
No. 2 yel.	88	78 @80	84½
No. 3 yel.	....	78	....
	Minneapolis.	**Buffalo.**	**Toledo.**
No. 2 yel.	83½@84½	....	93½@94½
No. 3 yel.	82¼@83½	....	....
No. 2 mix.	79½@80½	....	....

OATS.

	Chicago.	Kansas City.	St. Louis.
No. 2 wh.	36¼@37	36½@37½	37½
No. 3 wh.	35½@36¼	36 @36½	36¾
No. 4 wh.	....	....	36
	Milwaukee.	**Omaha.**	**Minneapolis.**
No. 2 wh.	....	33½@34	33 @34
No. 3 wh.	35 @35½	33	32½@33
No. 4 wh.	34½@34¾	....	31½@32½
	Buffalo.	**Toledo.**	**Peoria.**
No. 2 wh.	....	40 @41	36

RYE, BARLEY, AND FLAX.

	Rye.	Barley.	Flax.
Chicago	....	49 @65	1.79½
Milw'kee	....	50 @65	....
Minnpls.	48⅝@51⅝	38 @54	1.74½@1.79½
Duluth	47⅝@49⅝	40 @51	1.77 @1.80

CLOVER AND TIMOTHY.

	Cash.	October.
Clover—		
Chicago, per 100 lbs	16.75@24.25	.....
Toledo, per 100 lbs	15.00@15.50	.....
Timothy—		
Chicago, per 100 lbs	7.75@ 8.00	.....

GRAINS·IN·ALL MARKETS

	Open.	High.	Low.	Close Oct.10, 1930.	Close Oct.9, 1930.	Close Oct.11, 1929.
October Wheat.						
*Dul.	....	....	....	.72¼	....	1.20⅝
Wpg.	.71	.72⅝	.69¼	.72½	.70⅝	1.46¼
†Lpl.	.86⅛	.86⅛	.86	.86⅛	.87¼	1.34⅝
December Wheat.						
Chi.	.77⅝	.79⅝	.76⅝	.79⅝	.77¼	1.35½
K C.	.71¼	.73⅝	.70¼	.73½	.71½	1.29⅝
Mpls.	.75⅝	.77⅝	.73½	.77	.75	1.27¼
*Dul.	.70½	.73	.69⅝	.72⅝	.75	1.24⅝
Wpg.	.73¼	.75	.71⅝	.74⅝	.72⅝	1.47⅝
Lpl.	.84⅝	.85½	.84⅝	.85½	.86⅛	1.40
March Wheat.						
Chi.	.81⅝	.83⅝	.80½	.85⅝	.83⅝	1.42⅝
Lpl.	.84⅝	.85¼	.84⅝	.85¼	.86⅛	1.47¼
May Wheat.						
Chi.	.84	.86¼	.83	.85⅝	.83⅝	1.42⅝
K C.	.77¼	.79⅝	.76	.79½	.77	1.38⅝
Mpls.	.80⅝	.82⅝	.78⅝	.82	.80⅛	1.45⅛
*Dul.	.75½	.77½	.84¼	.77½	.75	1.32⅝
Wpg.	.79¼	.81¼	.77½	.81	.79	1.53⅝
Lpl.	.86⅝	.87⅛	.86⅝	.87⅛	.88	1.50⅝
July Wheat.						
Chi.	.85	.87⅛	.84⅛	.86⅝	.84⅝	....
K C.	....	....	....	.79	.78⅛	....
December Corn.						
Chi.	.81½	.82⅝	.79½	.82½	.81½	.95
K C.	.76⅛	.78	.75¼	.77⅞	.76⅝	.91⅝
B Ay.	.48¼	.48½	.48¼	.48½	.48⅝	....
March Corn.						
Chi.	.82½	.83⅝	.80⅝	.83½	.82⅝	1.00
May Corn.						
Chi.	.84⅞	.86	.82⅝	.86	.84⅝	1.02⅝
K C.	.81	.82⅝	.79⅝	.82¼	.80⅝	.99⅛
July Corn.						
Chi.	.86	.87½	.83½	.87½	.86½	....
October Oats.						
Wpg.	.30⅝	.31⅝	.30⅝	.31½	.30⅝	.67⅛
December Oats.						
Chi.	.37	.37½	.36¼	.37½	.37	.51⅛
Mpls.	.33½	.33½	.31⅝	.33½	.33¼	.49⅝
Wpg.	.30⅝	.31⅝	.30¼	.31	.30¼	.69
March Oats.						
Chi.	.38½	.39¼	.38	.39⅝	.38½	.54⅝
May Oats.						
Chi.	.39⅞	.40½	.39¼	.40½	.39⅞	.56⅛
Mpls.	.36⅛	.36⅝	.35¼	.36⅝	.36⅛	.53¼
Wpg.	.34⅛	.35⅝	.34¼	.35⅝	.34⅝	.72⅛
December Rye.						
Chi.	.48½	.50	.47	.50	.48¼	1.08⅝
Mpls.	.48	.48⅝	.46¼	.48⅝	.47⅛	1.02
Dul.	.47	.48⅝	.46½	.48⅝	.47	1.01⅝
Wpg.	.37½	.39½	.36½	.39¼	.35	1.06⅝
March Rye.						
Chi.	.52⅝	.54½	.51⅝	.54½	.52½	1.13½
May Rye.						
Chi.	.54½	.56	.53¼	.56	.54⅝	1.14⅝
Mpls.	.52⅝	.53¼	.51½	.52⅞	.51⅝	1.07⅛
Dul.	.52½	.53¼	.51¼	.53⅝	.51⅛	1.08⅝
Wpg.	.43⅝	.45⅝	.42½	.45⅝	.43	1.13½
December Barley.						
Mpls.	.43½	.43⅝	.41½	.43½	.43⅝	.66⅝
Wpg.	.30½	.30⅞	.29⅝	.30⅝	.29⅝	.74⅛
December Flax Seed.						
Mpls.	1.83	1.82	1.76	1.79½	1.82¼	3.34¼
Dul.	1.80⅝	1.81	1.77½	1.78¼	1.81¼	3.33
Wpg.	1.25⅝	1.28¼	1.25¼	1.27⅝	1.25⅝	2.91⅛

*Durum. †Exchange, $4.85⅛.

OPEN GRAIN TRADES

Open interest in grain futures on the Chicago Board of Trade follow, last three ciphers omitted:

	December.	March.	May.	Total.
WHEAT.				
Thursday	94,883	14,760	60,937	171,520
Wednesday	95,839	14,672	60,924	172,119
Week ago	97,763	14,555	54,061	166,379
CORN.				
Thursday	27,050	7,183	15,708	49,957
Wednesday	27,094	6,649	16,716	50,459
Week ago	25,922	5,851	16,811	48,089

Open interest in oats Thursday: December, 36,611,000 bu; March, 4,887,000 bu; May, 15,284,000 bu. Rye: December, 14,513,000 bu; March, 1,893,000 bu; May, 4,013,000 bu.

Grain future purchases on the Chicago Board of Trade follow, last three ciphers omitted:

	Thursday.	Wk. ago.	Last yr.
Wheat	45,897	44,161	34,045
Corn	23,541	18,779	10,237
Oats	4,769	3,586	2,148
Rye	1,111	1,398	693
Total	75,318	67,924	47,123

METALS.

NEW YORK, Oct. 10.—(AP)—STEEL—Unchanged. COPPER—Quiet; electrolytic, spot and futures, 10c. IRON—Quiet, unchanged. TIN—Weak; spot and nearby, $25.20; futures, $25.40. LEAD—Easy; spot New York, 5.10c; East St. Louis, 4.95c. ZINC—Easy; East St. Louis, spot and future, 4.10c. ANTIMONY—7.25c.

LONDON, Oct. 10.—(AP)—COPPER—Standards spot and future, £42 12s 6d; electrolytic, spot, £46 10s; future, £47 10s. TIN—Spot, £109 12s 6d; future, £111 5s. LEAD—Spot and future, £. ZINC, £14; future, £14 10s.

DRY GOODS.

NEW YORK, Oct. 10.—(AP)—Cotton gray goods markets were moderately active today with the continuing demands for print cloths and light weight narrow sheetings. Prices on some constructions were slightly irregular. Improved trading in percales and some other finished goods lines appeared. Burlaps were unchanged with spot lightweights of interest. Wool goods markets were quiet. Knitters were purchasers of more 150 Denier rayon yarns. Carded cotton yarns were fairly active. Spot raw silks were quiet and unchanged. Pure dye silk crepes were in better demand.

PRODUCE MARKETS

Spot butter was weak and ½@1¼c lower while fresh eggs sold at former prices. Live heavy hens were off ½c and spring chickens 1c. Receipts by freight, 7 cars. Potatoes weakened due to a slow demand and warmer weather. Receipts 157 cars with 379 cars on team track.

WHOLESALE CREAMERY BUTTER PRICES

	Chicago—Whole milk.	Chicago—Centralized.	New York.	Boston.	Philadelphia.
93 score	.37½	....	41	....	42
92 score	.36½	....	40	40	41
91 score	.35½	....	39	39½	40
90 score	.35	34½	37	39	37
89 score	.33	33	36	37	35
88 score	.31	31½	34½	35½	34
87 score	.30½	....	34	35	33
86 score	.29½	....	....	34½	32

BUTTER PRICES TO CHICAGO RETAILERS

Score—	Tubs.	Prints.	Cartons.
Best [92-93]	.38½-39½	40 -41	40½-41½
Good [89-91]	.37 -38	38½-39½	40 -41

WHOLESALE CHEESE PRICES.

	Chicago.	Boston.	New York.	Philadelphia.
Flats	....	20	-22½	....
Twins	17⅞-18½	20 -21½	....	....
S. Dais.	18 -18½	20 -21	20	19½-20
D. Dais.	17⅞-18½	....	....	....
Y. Ams.	....	20 -21	20	....
Lghs.	18½-18⅞	....	....	19½-20½

LIVE POULTRY—WHOLESALE.

Turkeys	18c	Old roosters	15c
Leghorns	15c	Geese, spring	15c
Hens, heavy	20½c	Ducks, heavy	16@18c
Springs	16@18c		

FRESH EGGS.

Extra firsts	28c
Fresh gathered firsts	27c
Current receipts, fresh firsts	22@24c
Ordinary current receipts	19@21c
Dirties	15@19c

VEAL CARCASSES.

50@60 lbs	10c	90@100 lbs	15@17c
70@80 lbs	12@14c	180 lbs	18c

POTATOES.

Wisconsin round white	$1.75@1.85
Minnesota round white	1.50@1.70
Idaho russets	2.10@2.25

WHOLESALE DRESSED BEEF.

	Yearlings.	No. 1.	No. 2.	No. 3.
Ribs	28	24	22	11
Loins	36	35	32	14
Rounds	22	17¾	17¼	10½
Chucks	18	13	13	8
Plates	10	9¼	9¼	6½

FRUITS.

Apples, bu	$1.25 @ 1.75
Grapes, 4 qt. baskets	.14 @ .15
Grapefruit, box	3.00 @ 5.50
Lemons, box	5.00 @ 6.25
Oranges, box	9.00 @10.25
Pears, bu	1.25 @ 2.50

VEGETABLES.

Beets, bunch, home grown	$ .01½@ .02
Cabbage, crates	.50 @ .85
Carrots, bunch, home grown	.02
Celery, flats	.35 @ .50
Lettuce, head, crate	3.00 @ 4.00
Peppers, bu	.35 @ .75
Onions, 100 lbs	.75 @ 2.00
String beans, hamper	1.50 @ 2.00

BUTTER MARKET RALLIES

November butter shot down to 31⅛c, another all time low, at the opening on the Chicago Mercantile exchange yesterday, but suddenly reversed itself and a gain of 2c, or $384 per car, was recorded within the space of a few minutes. The delivery fluctuated widely during the session, but closed with net gains of ⅛@⅝c. Egg futures advanced sharply. November gained 1c within the first half hour, but lost some of this ground at the close, holding a slight gain but remaining at record low levels for this time of year. Net gains were ¼@1c. Trading in butter was the heaviest ever recorded in a single day at the exchange, 421 cars, or 8,000,000 lbs, changing hands.

Sales: Butter—November, 276 cars; December, 145 cars. Eggs—November, 196 cars; December, 21 cars. Receipts: Butter, 6,029 tubs; eggs, 4,123 cases. Prices follow:

	Open.	High.	Low.	Close.	Prev. close.
BUTTER. Storage stds.—					
November	32	33⅛	31⅛	33	32½
December	32⅝	34¼	32¼	33⅝	33
EGGS. Refrig. stds.—					
November	20½	21⅞	20½	21½	20¼
December	21⅛	22	21½	21⅞	20¾

COTTON CLOSES HIGHER

Weak spots in the cotton market were taken advantage of by trade interests and shorts yesterday to absorb the offerings and while prices were irregular, with a fair decline early, they advanced and closed well toward the best of the day, with gains of 9 to 16 points on futures in Chicago and mostly 11 to 16 points in other markets. Weakness in grains and stocks at times had some influence, but on the whole the market acted well.

Garside's estimate of consumption in the United States in September is 385,000 bales, against 352,000 bales in August, and 545,834 bales in September last year. Liverpool was lower, and closed with net losses of 3 to 6 points and spot sales 5,000 bales. In the domestic spot market New York was up 10 points to $10.30c. New Orleans gained 15 points, reaching 10.15c, with Galveston 10.15c, and Houston 10.10c. Prices follow:

	High.	Low.	Close.	Prev. close.	Last year.
CHICAGO MARKET.					
Dec	10.53	10.30	10.49	10.37	18.45
Jan	10.61	10.39	10.61	10.47	18.55
March	10.79	10.51	10.79	10.69	18.85
May	11.00	10.77	11.00	10.91	19.11
July	11.15	10.94	11.15	10.99	......
NEW ORLEANS MARKET.					
Oct	10.19	9.96	10.19	10.03	18.13
Dec	10.44	10.20	10.41	10.28	18.35
Jan	10.52	10.30	10.52	10.37	18.45
March	10.72	10.47	10.70	10.56	18.71
May	10.91	10.70	10.91	10.76	18.95
July	11.07	10.83	11.06	10.92	......
NEW YORK MARKET.					
Oct	10.15	10.03	10.15	10.03	18.40
Dec	10.41	10.21	10.42	10.30	18.40
Jan	10.59	10.32	10.50	10.38	18.50
March	10.76	10.52	10.73	10.60	18.77
May	10.93	10.81	10.89	10.78	19.04
July	11.07	10.88	11.07	10.96	19.03

COFFEE.

NEW YORK, Oct. 10.—(AP)—Recent sharp advances in coffee futures were followed by reactions under realizing during today's trading. The covering of the last few days seemed to have eased the technical position and reports that a few cost and freight offers were received from Brazil may have somewhat modified the fear of delayed shipments. No. 7 contracts closed at a net declin of 23 to 50 points. Sals, 24,000 bags. Santos contracts closed 19 to 30 points lowr. Sales, 56,000 bags. Closing quotations: Santos—December, 12.16c; March, 10.20c; May, 9.62c; July, 9.25c; September, 9.05c. No. 7 prices follow:

	Open.	High.	Low.	Close.	Prev. close.
Dec.	7.70	7.73	7.10	7.10	7.60
Mar.	6.50	6.50	6.12	6.20	6.50
May	6.19	6.20	5.90	5.91	6.20
July	6.03	6.03	5.80	5.80	6.10
Sept.	5.95	5.95	5.65	5.70	6.00

Spot coffee, firm. Rio 7s, 8¼@9c; Santos 4s, 14½@15c. Brazilian port receipts, 24,000; Jundiahy, 3,000 bags.

SUGAR.

NEW YORK, Oct. 10.—(AP)—SUGAR—Raw was unchanged today, but there seemed to be more sugar available at the 3.25c level for spots duty paid, while demand was a little less active. Early firmness in raw futures as a result of renewed covering and Cuban support promoted by reports that the next Cuban crop would be restricted to 3½ million tons, was followed by reactions with the market closing 3 to 5 points net lower. Approximate sales, 52,550 tons. Prices follow:

	Open.	High.	Low.	Close.	Prev. close.
Dec.	1.27	1.29	1.20	1.23	1.26
Jan.	1.32	1.33	1.24	1.26	1.30
Mar.	1.39	1.40	1.31	1.33	1.37
May	1.47	1.48	1.37	1.40	1.45
July	1.53	1.54	1.44	1.46	1.51
Sept.	1.59	1.60	1.49	1.53	1.59

As announced previously all refiners advanced prices for refined sugar 10 points at the opening to the basis of 4.45c for fine granulated, but some announced that they would advance another 10 points at the close to 4.55c.

GASOLINE AND LINSEED OILS.

GASOLINE — Including tax, tank wagon, 16c; service station, 17c. CARBON—Perfection, 13c. FURNACE OIL—Stanoline, tank wagon, to 99 gals, 9c; 100 to 350 gals, 8c; 350 gals or more, 7½c. MACHINE OIL—Summer black, 9.9c; winter, 10.4c. WHITE LEAD—100 lb kegs, $13.75. TURPENTINE—53c. LINSEED OIL—Raw, 85c; boiled, 82c. DENATURED ALCOHOL—Drums, 49c.

OIL CITY, Pa., Oct. 10.—(AP)—Credit balance, $2.30; runs, 66,148; average runs, 39,919; shipments, 34,682; average shipments, 36,052 brl.

ARRIVAL OF BUYERS

Buyers may register in this column by telephoning Superior 0100, by mailing in advance notice, or by filling out blanks at their disposal in The Tribune Public Service Office, 1 South Dearborn street.

CINCINNATI, O. — Cincinnati Furniture company; H. Katz, furniture; Morrison hotel.

INDIANAPOLIS, Ind.—Edward France & Son; J. H. France, furniture; Congress hotel.

LA SALLE, Ill.—Hummer Furniture company; M. Bartlett, furniture; Stevens hotel.

LINCOLN, Neb.—Gold & Co.; Charles Penn, domestics, blankets; J. Mengschol, piece goods; 318 West Adams street [Sherman Bros. company].

NILES, Mich.—Hamilton-Anderson company; L. A. Hamilton, furniture; Harrison hotel.

NEW ORLEANS, La.—Mintz-Jonsclaw company; N. Jonsclaw, furniture; Hotel Sherman.

PEORIA, Ill.—Block & Kuhl; Mr. Lorkey, basement merchandise; H. C. Blanchard, merchandise manager; 318 West Adams street [Sherman Bros. company].

The Chicago Market Associates yesterday registered the following buyers:

MOUNT MORRIS, Ill.—Holsinger's; Mrs. P. B. Holsinger, lingerie.

SPENCER, Ia.—Crooks Reed Shoppe; Miss F. J. Reed, blouses.

KANSAS CITY, Mo.—Butler Brooks Art Shop; Miss Butler, dresses.

Want Ad INDEX

Want Ads accepted at the following offices for any Daily issue until 5 P. M. of the previous day, for all editions of the Sunday Tribune until 9 P. M. Friday, and for Sunday Home and Final editions until 2 P. M. Saturday.

1 South Dearborn St. 1101 East 63d St.
Tribune Square 4152 West Madison St.
Or Superior 0100—Adtaker

	Page.
Arts and Antiques	28
Auction Sales	28
Automobiles—	
Passenger Cars	31
Trucks	30
Wanted	31
Accessories and Repairing	31
Loans	31
Storage	31
Tires	30
Credits	31
To Rent and Wanted	31
Barter and Exchange	28
Bicycles and Motorcycles	31
Billiards and Bowling	28
Board and Lodging	28
Board and Room Wanted	28
Boats, Yachts, etc.	28
Business Opportunities	30
Business Personals	27
Business Directory	28
Castoff Clothing	27
Cemeteries	22
Clothing, Furs, etc.	27
Dancing Schools	27
Death Notices	22
Detective Agencies	30
Dogs, Cats, Birds, Poultry, etc.	28
Dressmaking and Millinery Schools	28
Financial	30
Garages	30
Help Wanted—Male	27, 28
Help Wanted—Female	28
Hotels	28, 29
Home Furnishings	30
Home Furnishings Wanted	30
Instruction	27
Jewelry, Watches, etc.	27
Legal Notices	27
Loans—Personal Property and Salary	27
Lost and Found	27
Machinery and Equipment	30
Mortgages for Sale	30
Moving, Storage—See Business Directory	28
Motorcycles and Bicycles	31
Monuments	22
Musical and Dramatic	27
Musical Instruments	27
Office Devices	28
Office Furniture, Files, Safes	30
Parcel Post and Express	30
Patents, Patent Attorneys	30
Personal	27
Pianos—See Musical Instruments	27
Plumbing, Heating, Fixtures	27
Printing Machinery and Supplies	30
Radios and Supplies	27
Real Estate—	
Apartment Buildings	30
Business Property	30
Houses	30
Vacant	30
Manufacturing Property	30
Austin	30
Suburban	30
Acre Property	30
Other Cities	30
Resorts	30
Farm Lands	30
Wanted	30
For Exchange	30
Loans	30
Room and Board Wanted	28
Sewing Machines	30
Situations Wanted	27
Sporting Goods	30
Stocks and Bonds	30
Store Fixtures	30
To Rent—	
Rooms	28
Houses	30
Apartments	29, 30
Apartments and Rooms to Share	29
Stores	30
Offices and Shops	30
Manufacturing Property	30
Floors and Lofts	30
Buildings	30
Trade Schools	28
Typewriters and Supplies	28
Undertakers	22
Wanted—To Rent	30

LOST AND FOUND.

TO FINDERS.

If you have found a cat or dog, a pocketbook, jewelry, or fur, and cannot locate the owner through the "Lost and Found" advertisements in The Tribune, call and go through the "Lost and Found" index at the PUBLIC SERVICE OFFICE, 1 S. Dearborn-st., 1101 E. 63d-st., 4152 W. Madison-st.

TO LOSERS.

Telephone an advertisement of your lost article to Miss Moore of the Tribune adtaking department, Superior 0100. Your advertisement receives the benefit of free listing in The Tribune Public Service offices mentioned above for a period of two months. This service facilitates the recovery of lost articles advertised.

BILLFOLD—LOST—LELAND-AV. OR BDWY. st. car; about 6 a. m. 851 Leland-av.

BOSTON BULLDOG—LOST—SMALL MALE, dark brown; near Albany-av., Palmer square; reward. Belmont 8695.

BRIEF CASE—LOST—SMALL BROWN, CONtains mechanical device and letters of indorsements. Reward. Phone Lafayette 5344.

CAMEO PIN—LOST—VICINITY ALBANY and Madison or on Madison car; reward. Village 5746-J.

DIAMOND ENGAGEMENT RING—LOST—IN or near the Insurance Exchange Bldg. Reward. Call Rogers Park 9855.

DOG—LOST—BROWN AND WHITE SP. Spaniel, vic. Belmont and Western; rew. Address N O 66, Tribune.

DOG—LOST—SAT. AFT., BOSTON MALE; ears trimmed; sm. growth rgt. eye, dark brindle, white; lib. rew. Long. 3007 Lowe.

DOG—LOST—POLICE; GRAY AND WHITE, in La Grange, Ill. La Grange 1359. Rew.

DOG—LOST—TAN POMERANIAN, MED. hght., male fa. pet.; rew.; vic.N.S.Sun.5466.

FUR—LOST—DOUBLE SABLE, IN M'VICKer's theater or vicinity, Wednesday afternoon, Oct. 8; reward, $25. Ph. R. Cunningham, Blackstone Hotel.

PIN—LOST—EASTERN STAR, JEWEL. Fri. bet. 5 and 6, in or about loop dept. store. Reward. Phone Pullman 3838.

PIN—LOST—GOLD BROOCH, BUS NO. 57 or I. C., Thur. Rew. Sup. 4660, Apt. 17E.

LIBERAL REWARD

for return diamond wrist watch with diamond and emerald bracelet attached, lost Oct. 1, Chicago Women's Club, I. C., or So. Side. Ph. Mr. Van Buren, Wabash 2286.

PERSONAL.

DORIS MORGAN:

Geo. and Bob hurt in auto accident ret. here from Rochester and Buffalo. Come, will wire money. Mother, Lake Placid 4 F 22.

WE ARRANGE TRANS. FOR PERSONS TO join same driving to Calif., Fla., N. Y. Share car exp.; ref. List your cars with us. Mot. Assn. Ill., 3254 S. Mich. Mich. 2660.

AFTER THIS DATE I AM NOT RESPONSIble for debts contracted by any one but myself. JOHN E. KELLNER.

NOT RESPONSIBLE FOR DEBTS CONtracted by any one but myself. CHARLES A. ANDERSON, 707 S. California-av.

I WILL NOT BE RESPONSIBLE FOR ANY bills contracted by any one else but myself. W. C. SCHINKEL.

NOT RESPONSIBLE FOR DEBTS CONtracted by any one but myself after this date. JOHN W. FRAZIER.

MR. GEORGE CARR, PLEASE COMMUNIcate with George F. McKiernan & Co.

ANN: COME HOME. EVERYTHING IS all right. Francis.

G. F. HARTMAN—CATHERINE SICK. NEED you. Mary, Plaza 2710, Room 514.

LADY DRIV. TO FLA. SUN. OR MON. take same; refs. ex.; share exp. Col. 1233.

M. O.: PLEASE COME AT ONCE. JUNIOR crying for daddy. T. O.

BUSINESS PERSONALS.

MISS. HEIRS TRACED AND UNCLAIMED legacies recovered in all parts of the world. Bonded representatives in all county seats of United States. Commercial Service Bureau, Inc., 105 W. Monroe-st. State 3866.

CASH FOR OLD GOLD, SILV., PLATINUM jewelry, dental crowns. [illegible] S. Smelting Wks., 39 S. State, 4th floor, [illegible] Monroe.

LOANS.

Personal, Property, and Salary.

LOANS
FURNITURE OR SALARY.
CONFIDENTIAL—QUICK SERVICE.
WOODLAWN LOAN CO.,
UNDER STATE SUPERVISION.
6253 WOODLAWN-AV. FAIRFAX 5500
Open Eves. Until 8:30.

$1 TO $1,000 LOANED.
on diamonds, watches, jewelry and silverware.
1% a month; no extra charge.
FIRST STATE PAWNERS SOCIETY,
42 S. Clark-st.

BUSINESS LOANS.
Up to $10,000 on factories, shops, restaurants, trucks, laundries, furn. apt., houses or fixtures and equip.; easy time payments. F. Boland, 215 W. Randolph, Franklin 1966.

SALARY OR FURNITURE LOANS.
$10 TO $300.
IMPERIAL CREDIT CO.
30 W. WASHINGTON, 11th flr. Fra. 8924.

QUICK SALARY LOANS.
MASON FINANCIAL CO.
8 S. DEARBORN-ST. CENTRAL 3516.

LOANS—$10 TO $300.
HARRY PALMER & CO.,
163 W. Washington, R. 211. Rand. 1090.

FURNITURE LOANS—$10.00 TO $200.00.
C. C. ERD,
7 S. Dearborn, Room 916. Central 4733.

LOANS—24 HR. SERVICE—LEGAL RATES
UNION DISCOUNT CORPORATION,
30 N. DEARBORN-ST. ROOMS 308-310.

LOCAL LOAN COMPANY
UNDER STATE SUPERVISION.
SIX OFFICES.

PERSONAL LOANS. LEGAL RATES
CHICAGO FINANCE CO.,
11 S. La Salle, R. 1301. Cent. 1060.

$10 TO $300.
METRO LOAN COMPANY,
120 S. State-st. Randolph 3468.

WARD OFF WORRY AND EMBARRASSment—Salary or fur. loans. T. B. Ward, 8 S. Dearborn, Rm. 612. Randolph 2060.

PERSONAL LOANS—
CAPITAL SECURITIES CO.,
72 W. Washington-st., Suite 104.

LOANS—$10 TO $300 AT 3½%.
HOUSEHOLD FINANCE CORPORATION,
17 Convenient Offices.

CLOTHING, FURS, ETC.

MILLER & CO., 616 S. MICHIGAN-AV. offer for immediate sales 98 slightly used fur coats which were taken in trade. Northern seals, $25; ponies, $35; American broadtails, $50; muskrats, $35; caraculs, $75; Jap. minks, $125; raccoons, $125; $5 reserves purchase; shown on request only. Ask for MRS. JAMES, 2d floor.

$55—Sample Fur Coats—$55
CARACUL, RACCOON, MUSKRAT, SEAL. Wonderful values; 3 yrs. guarantee; 3 yrs. free storage. Other coats, $65-$75. KAYE'S STUDIO FUR SHOPS, 30 E. Randolph-st. or 6306 S. Halsted-st.

TO CLOSE OUT 37 SHOPWORN FUR coats. Squirrelette, $15; northern seals, $35; black caraculs, $35; muskrats, $45; raccoons, $65; values to $200. $5 reserves purchase. Bart's Fur Factory, 65 E. Randolph-st., opposite Public Library.

FURS, READY MADE AND TO ORDER. Low prices. Coats remodeled to suit you, $55. Cleaned, glazed, relined, $20. Blumenfield's Fur Shop, State-Lake Bldg. Dea. 1253.

OUT OF PAWN; 1,000 FUR COATS, TOP coats, overcoats and suits, $5 up. Uncle Max's Loan Bank, 675 N. Clark. Del. 2578.

ALMOST NEW FUR COATS, $25 UP—OLD furs in exch. EXCHANGE SHOP, Op. 9-9. Drexel-blvd., or n. w. cor. 40th-st. Ken.5373.

JAP MINK COAT; GD. COND.; ALSO GRN. cloth, fox trim. Reas. Rog. Pk. 8356.

INSTRUCTION.

INSTRUCTION GIVEN YOUNG WOMEN IN salesmenship, stressing specialty shop and department store selling. Call Miss Hampton for appointment. Whitehall 4180. Apt. 19T, eves. after 7 and 9 to 1 on Sunday.

LEARN HOW TO PLAY ANY MUSICAL INstrument. Instrument furnished free. Instructions at nominal charge. WURLITZER, 329 S. Wabash-av.

JAZZ PIANO PLAYING TAUGHT BY FAmous col. teacher; students are assured of most thrilling effect in mod. jazz. A. Stums, 5616 South Park-way. Wentworth 5093.

REAL JAZZ IN 20 LESSONS. ALL INstruments. Christensen Schools, 27th successive yr. 25 E. Jackson, 953 Belmont, 718 W. 63d-st., 3945 Madison, 2062 Milwaukee.

CONN NATIONAL SCHOOL OF MUSIC — Expert instruction in all instruments and voice. 506 S. Wabash, R. 301-6. Wab. 8812.

THE BERLITZ SCHOOL OF LANGUAGES—French, Spanish, Italian, German, English. Free bulletin. 56 E. Congress. Har. 3427.

MUSICAL INSTRUMENTS.

Pianos and Players.

RENT OR BUY—PIANOS AT FACTORY—Used pianos to rent, $1 per month; year's contract, cartage; also for sale, 34 used uprights, $22 each; 9 used players, $29 each; very easy terms. KIMBALL FACTORY, 2631 W. 26th-st. LAWNDALE 3862.

Wanted—2d Hand Piano
Suitable for practice; must be in good condition. Address K H 354, Tribune.

RENT A NEW PIANO—BABY GRAND, $10 a month. Midget upright, $6 a month. CABLE PIANO CO., Wabash and Jackson.

EXQUISITE FRENCH PERIOD MODEL baby grand, used 8 mos., $670; cost $1,250. WYMAN'S, 600 Republic Bldg., 209 S. State.

Wind, String, Etc.

FOR SALE — $250 PIANO ACCORDION outfit at barg. Terms or trade. Will give free lessons. 311 S. Wabash. Har. 4884.

SMALL ORGAN—CHEAP. 15 STEEL MUSIC stands; $2 each. Brunswick 1194.

LEGAL NOTICES.

NEW ORLEANS, SEPTEMBER 11, 1930—Separate sealed proposals will be received by the Sewerage and Water Board of New Orleans, at the office of the Secretary, Room 404, No. 526 Carondelet-st., New Orleans, up to 12 o'clock noon [Central Standard Time] of Wednesday, December 3, 1930, for the following: Furnishing labor and material on a percentage basis for water works, sewerage, and drainage construction during the year 1931; Contract 109-S, furnishing C. I. Pipe and Fittings; Contract 110-S, laying 24 in. and 30 in. C. I. Sewage Discharge Main and 48 in. C. I. Pressure Main. Plans and specifications may be obtained at the office of the board. A deposit of $25 will be required for each set of plans issued on Contracts 109-S and 110-S. The right is reserved to reject any or all bids. A. G. MOFFAT, Secretary; GEO. G. EARL, Gen'l Supt.

MARY ATKINS: IF DOES NOT CALL for coat within 30 days, it will be sold for storage. M. T. Kosack, 5235 Woodlawn.

JEWELRY, WATCHES, ETC.

100% Full Value Paid
in cash for diamonds, pawn tickets, old gold, silver, platinum, gold teeth, broken jewelry, watches, etc.; bargains in diamonds. 32 N. STATE-ST., ROOM 1319. ASK FOR MR. LANE.

PAWN TICKETS, DIAMONDS — BOUGHT for cash; also old gold, silver, plat., brok. jewelry, gold teeth. We offer for sale 1 kt. dia. ring, $150; ¼-½ kt., $25-$50. Jewelers' Exch., 32 N. State, Rm. 1102. Dear. 8905.

Cash in Full for Diamonds!
Jewelry, gold teeth, watches, pawn tickets. Bargains for sale. Rocca, 32 N. State, R. 906.

CASH FOR OLD GOLD, SILV., PLATINUM jewelry, dental crowns. Standard Smelting Works, 202 S. State, cor. Adams, R. 802.

DIAMONDS, OLD GOLD, PAWN TICKETS bought; bargains in diamonds at all times. BERNSTEIN BROS., 10 N. Clark, Rm. 605.

RADIOS AND SUPPLIES.

Cash Buys Radio Bargain.
$160 value direct to you from factory, ONLY $54.50 CASH. Complete with tubes. Elegant walnut console. New screen grid model. You will be proud of looks and results. A big saving. RADOLEK COMPANY, 563 W. Randolph at Jefferson. Cent. 8294.

NEW 11 TUBE RADIOLA SUPERHETERODyne in a large beautiful console. Formerly $895; installed in your home complete for $125. Easy terms. Bargain Basement, 243 S. Wabash-av. LYON & HEALY.

$45 BUYS ATWATER KENT ALL ELEC. compl.; must sell. Rm. 302, 218 S. Wabash.

PLUMBING, HEATING AND FIXTURES.

SUNDSTRAND
OIL BURNERS,
1931 MODELS.
LEADER BOILER & HEATER CO., 176 W. Adams, 12th Fl. Tel. Franklin 2026.

DANCING SCHOOLS.

CHICAGO ACAD'Y DANCING
School for beginners. Daily. One private lesson, $1. Special course 20 lessons, $5; 12 lessons, $3. Lady and gent. inst., orches. nightly, 400 S. State-st., 6th fl., Childs Bldg.

TAP, BLRM.; CHILD., ADLT.; COM. CRSE. $5. Thomas, 162 N. State, R. 1509. Dea. 2763.

BUILDING MATERIALS.

ROOFING, $1.25 PER ROLL.
New doors, $2.75; oak base blocks, 3c.
CHICAGO MILLMAN'S CLEARING HOUSE
2431-33 Irving Park-blvd. Key. 7370.

NEW OAK FLRG, 8C SQ. FT. DEL.—PLASter brd. recuts, 3½c sq. ft. 2228 Madison.

MUSICAL AND DRAMATIC.

WTD.—PIANIST, FAIR JAZZ PLAYER, TO teach beginners; pop. music school; will train. Address J [illegible] 480, Tribune.

CASTOFF CLOTHING.

BEST PRICES PD. FOR MEN'S CLOTHES. Call anywhere. 650 Madison. Mon. 1735.

SITUATIONS WANTED—MALE.

Accountants and Auditors.

ACCT., BKKPR.—PART TIME; MONTHLY statmts., audits. So. Shore 7334.

ACCOUNTING, AUDITING—SMALL SETS kept; reasonable. Call Triangle 2385.

ACCOUNTANT—INSTALL SYSTEM. Small sets kept. Audits. Austin 6116.

Executives and Managers.

YNG. MARR MAN EXECUTIVE ABILIty, desires permanent connection with est. concern. Address A 590, Tribune.

Professions and Trades.

AUTO BRAKE-MECH.—8 YRS. EXP.; EXpert all systems. Burt, Grovehill 2056.

MECH. DRAFTSMAN—A1 REFS.; 3 YRS. machine design; start at $40 per week. Telephone Buckingham 0714.

PAINT, PAPER, CALCIMINE—I DO NEAT work. Phone Graceland 7233.

PAINTER AND HANDY MAN—EXP. IN hotel and hospital work. Went. 6657.

PAINTER, DEC.—A-1; STEADY WORK OR contracts. Address A 210, Tribune.

PLUMBER—LIC.; VERY REAS.; GO ANYwhere; all work guar. Beverly 9657.

Clubs, Hotels, and Restaurants.

CHEF—COL.; WONDERFUL AT SOUTHERN style cooking. A1 refs. Drexel 6814.

MAN—WITH 20 YRS.' EXP. DESIRES POsition in restaurant or cafeteria making chili con carne, hot tamales, Italian spaghetti and double decker sandwiches. Address J. L. Quinker, 210 S. 1st-st., Louisville, Ky.

House Servants.

BUTLER—A1 REFS.; 37; SGL.; WHITE; will travel. Address A G 250, Tribune.

BUTLER-COOK—EXP. FILIPINO; DRIVE car; priv. fam or bach. Del. 1768. Ben.

COOK, BTLR., VAL., CHAUF.—FILIP.; PRI. fam. or bach. apt.; best ref. Seeley 9694.

COOK OR CHAUF.—FILIPINO, DES. POS. pri. fam.; refs. Lake View 7357, Rm. 404.

COUPLE—HOUSEMAN, COOK; GERMAN; long exp.; best refs. Diversey 6942.

COUPLE—COL.; MAN CHAUFFEUR OR any work; wife hswk. Oak. 0053.

COUPLE—GEN. HSWK.-MAID, CHAUF. A-1 refs. $140 month. JOE; Plaza 5351.

HOUSEMAN—SWEDISH, SINGLE, PRIVATE family. A1 refs. Bittersweet 5228.

Chauffeurs.

CHAUFFEUR—HOUSEWK. BY KOREAN student; exp.; gd. ref. Fairfax 5931.

CHAUF.—17 YRS. IN 2 POSITIONS; SGL.; city or travel. Address A 571, Tribune.

PHILIPINO CHAUFFEUR—7 YRS. EXP.; city refs; houseman, butler. Sun. 1530.

Stenographers, Typists, Etc.

SECRETARY-STENO., BKKPR. — 10 YRS. exp.; gd. refs.; hard worker. Rav. 2670.

STENO.-SECTY. — ENGINEERING, MFG. sales; good correspondent. Normal 6017.

Miscellaneous.

YOUNG MAN.
Expectancy 37 yrs., of good family, 8 yrs.' bus. exp., desires connection Africa, India, Orient, Russia, Mexico, or S. America. Address A 547, Tribune.

MAN—YOUNG, 23 YRS., SEEKS ANY KIND of work. Bittersweet 0565.

TRUCKING—¾ T PANEL BODY—LOOKING for work, very reas. Hemlock 8058.

SITUATIONS WANTED—FEMALE.

Bookkeepers and Clerks.

BKKPR., CASHIER, SWBD.—9 YRS.' EXP.; capable full charge; refs. Bitt. 3185.

Executives and Managers.

TRANSLATOR—PH. D. GERMAN, FRENCH, Italian, Norwegian, Dutch. Delaware 2679.

Domestics and Cooks.

COOK OR HSEWK—NICE LAUND., CLEAN, exact ability, effic.; colored woman; also nurse children. Drexel 2634.

COOK—EXP., GEN. HSWK., GOOD, HSKPR.; German, middle age; $18-20; refs.; home or stay nights. M. Kreutzberger, 320 W. 48th-pl.

COOK—1ST CLASS, GEN. HSWK., LAUNDS., care children, young, neat, col.; half, whole days, $8-12; go, stay; gd. ref. Vic. 7417.

COOK—EXP, MAID, COL.; PERM.; REFS.; city or sub. Call for 7 days from 8 a. m. to 8 p. m., except Sunday, Hyde Pk. 5653.

COOK—DELICATESSEN, NEAT, PASTRY, salads, exp.; short hours. Went. 8118.

COOK — COL., GOOD LAUNDRS., HALF wh. days; $8-$12; home nights. Oak. 1056.

COOK OR GEN. HSEWK. AND 2D MAID—2 girls; exp.; refs. Edge. 0183.

GEN. HSWK.—NEAT YOUNG COL. GIRL; likes children; stay nights. Univ. 5020.

GENL. HSEWK.—EXP. YNG. GIRL; ADULT family; ref. Miss S. Buck, 7929.

GIRL — WAITRESS OR 2D MAID, PRIV. home; exnd.; white; best refs. Div. 3884.

HOUSEWK.—GEN.; NEAT COL. WOMAN; experienced; references. Victory 8620.

HSKPG. OR GEN. HSEWK.—GIRL; EXPER. Edgewater 7637.

HSWK.—GEN., NEAT COL. GIRL, GOOD cook; ref.; stay, go.; like child. Ken. 8549.

HSEWK.—MOTHER'S HELPR., YOUNG; LT. col.; exp.; refs. Atl 3085.

HSW.—MAID, COL., A1 COOK, LAUN.; REF. Stay or cook priv. family. Victory 6284.

MAID—EXP.; NEAT COL. GIRL; BACHelor apt. pref. Ref. Normal 5213, Apt. 107.

MAID, NURSE, OR GEN. HSWK.—GERMAN girl; best refs. Hme. nights. Buck. 3979.

MAID—RELI.; 4 HALF DAYS, A. M. OR p. m. Gentile. S. Side; $6.50. Oak. 3182.

MAID—COL.; GOOD COOK; EXP. IN SERVing; last place 2 years. Kenwood 1801.

MAID — BACHELOR APT.; EXP., NEAT. Louise, Oakland 2221.

MAIDS—2, A1; REFS.; GO OR STAY; $10-$15 per wk.; experienced. Eng. 3181.

Clubs, Hotels, and Restaurants.

ASST. HSKPR.—HOTEL EXP. OR TAKE charge of linen rm.; gd. ref. Bev. 10372.

COOK—WHITE, EXP. IN RESTAURANTS, wishes position. Graceland 2496.

Housekeepers and Caretakers.

HOUSEKEEPER—MID. AGE, INTELL. GERman, take full charge in motherless home of adults, or eld. couple; good references. Address E 179, Tribune.

HOUSEKPR.—GOOD COOK AND RELIABLE. Best of references. Euclid 5099.

Nurses and Governesses.

GRADUATE NURSE — RESPONSIBLE; take any case. Call Albany 3979.

MED. BATH, MAGNETIC TREATMENTS—Grad. nurse. Oakland 1717.

NURSE—WILL TAKE NERVOUS OR AGED cases in own home; reas. Briar. 4743.

NURSE—PRACTICAL, TRAINED; WILLING helper; good ref.; reas. Kedzie 0569.

GRADUATE REG. NURSE — PRIVATE cases; $35 and $40 per w. Ref. Ful. 6123.

Laundresses and Day Work.

CLEANING OR LAUNDRY—WHOLE OR ½ days; laundry done at home; Swedish woman. Stewart 1729.

CLEANING OR HOUSEWORK — SHORT hours, by German woman. Lincoln 4572.

DAY WORK—EXP. WOMAN; REFS. CALL Drexel 5520. Miss Dunson.

LAUNDRESS—CLEANING AND WASHING. Rockwell 3771.

LAUNDRESS — EXP., YOUNG; WASHING, ironing, cleaning by day. Seeley 6470.

LAUNDRESS — COL., CLEAN WINDOWS, woodwk., fast, wkr. Oak. 1054.

SPECIAL HAND LAUNDRY WORK CALLED for and delivered, or will go out; refs. Diversey 2185.

Stenographers, Typists, Etc.

STENO.—BEGINNER, CAPABLE, DEPENDable, will start for reas. sal. 4 yrs. high school and bus. coll. grad. Yards 2864.

STENO.—A1; EX. IN DETAIL; 8 YRS. EXP.; 3 days wk. Longbeach 1460, Apt. 1017.

STENO.—COMPT., 5 YRS. GEN OFC. EXP.; billing, ediph. Republic 5129.

WANTED—MALE HELP.

Stores and Offices.

SHOE SALESMEN
for steady extra positions; good compensation for experienced reliable men. TAYLOR'S SHOES, 1335 Milwaukee-av.

STENOGRAPHER—MALE, FOR ADVERTISing department of large corporation. Position entails neat, rapid typing, accurate translation of dictation, and bookkeeping. Type application, state age, education, experience, salary required, and references. Address K S 526, Tribune.

TELLER
A good opening for a young man with paying and receiving or general banking experience.
Apply today
between 1 and 5,
2d floor, 166 W. Adams-st.

Executives and Managers.

A SALES MANAGER,
Age 30 to 35; for low priced, fast selling automobile. The man we accept for this position must be thoroughly up on training men and handling them, must be a go-getter, not a "chair warmer." If you can qualify, and have the ambition answer, giving age, dependants, and references before interview will be granted. ADDRESS K P 350, TRIBUNE.

MANAGER WANTED
For ladies' and men's credit clothing store; must be thoroughly experienced in the line. Excellent salary. Apply to Murray Cohen, Morrison Hotel, on Sunday, October 12th, from 9 A. M. to 9 P. M.

Professions and Trades.

AIR COMPRESSOR ENGINEER—WITH MEchanical and draftsman abilities; state exp., ref., sal. Address A 253, Tribune.

ARTIST.
Man capable of painting window displays and backgrounds; must have at least three years' experience; give references, telephone number and experience. Address P K 114, Tribune.

AUTO WOOD WORKER — ALL AROUND man. United Body Co., 2820 Indiana-av.

CANDY MAKER—EXPERIENCED ON HARD and filled candy. Close & Co., 312 N. May-st.

NEON SIGN GLASS BENDER—FIRST CLASS man only. Apply [illegible] Neon [illegible] X-Ray Tube Co.

HAROLD TEEN—TROUBLED SLEEP

WANTED—MALE HELP.

Professions and Trades.

ENGINEERS, WITH HIGH QUALIFICATION AND LONG EXPERIENCE, TO GO ABROAD.

[1] Railroad man familiar with track layout in steel plants.
[2] For steam power house.
[3] For water supply and sewer.
[4] Centering iron ore.
[5] Duplex open hearth.
[6] Rolling mill on special alloy steel.
[7] Duplex process for open hearth and electric open hearth.
[1] Electric engineer with experience in metallurgical plants.
ENGINEERS, P. O. Box 515, Pittsburgh, Pa.

OPERATOR—FIRST CLASS: ON BRIGHTwood slotting machines, who understands operating, adjusting and repairing. Apply Empire Box Corp., 3602 Sample-st., South Bend, Ind.

TAILORS—TO FIX MEN'S SECOND HAND clothing. Call 3447 S. State.

Butlers, Chauffeurs, Housemen, Etc.

HOUSEMAN—MUST BE NEAT APPEARing, thoroughly familiar with the required work and one who can readily adjust himself to other servants; state age, nationality, where employed for last 10 years, salary desired. Address F D 451, Tribune.

Pharmacists.

PHARMACIST — AN ETHICAL PHARMaceutical house will introduce their specialties in Chicago with the help of a well trained pharmacist to detail physicians; experience desirable but not necessary; state age, experience, pharmaceutical training, and salary desired. Address N B 439, Tribune.

Salesmen, Solicitors, Etc.

A FEW

High grade men wanted. Must be over 25 years old, ambitious and have good personal references. Sales experience will help but is not nec. as we train you to sell our method based on 30 years success. If you follow our leads and instructions you will be given permanent, well paying positions. Training free at our expense. Salary after 1 week to those who make good. No job jumpers need apply. For personal interview, apply today after 9:15 a. m. Employing Manager, Sixth Floor, 69 W. Washington-st.

ABILITY

to sell and a willingness to work will spell success for men joining us now.
HARTMAN'S SPECIALTY DEPT.
34 floor. 430 S. Wabash.

AT ONCE.

Three intelligent, neat appearing men who desire a permanent connection with a national organization, must be willing to work 8 hours a day and start at once; this means you must be ready to start; if you mean business apply Employment Manager, Room 618, 203 N. Wabash-av.

AT ONCE.

4 men, $35 to $75 a week; not a bad job. If you are the man call 10-11 a. m. or 2-3 p. m. R. 1502, 66 E. South Water-st.

ATTENTION, SALESMEN!

Large young corp. can use capable men. Gentiles. for a special work on road that will earn $100 per week and up; no selling; steady, 14th fl., 173 W. Madison-st., Chicago.

ATTENTION, ROAD MEN!

$100 per week and upward with steady employment and big opportunity for advancement; requires hard work and aggressiveness. Room 1822, 108 N. Wells-st.

Help Wanted with Investment.

MAN—TO BUY TRUCK WITH 3 YR. CONtract, making $150 wkly. 4125 Emerald.

Employment Agencies.

INTELLIGENCE BUREAU.
HOTEL CLERKS....$100, RM.
Transcript. Swbd.; Chgo. refs.; 25-35 yrs.
PRINTERS. Pressmen, Feeders .....$18-$65
TAXIDERMIST $75
162 N. STATE. RM. 709 .....CENT. 9618.

Priv. Chauffeur.

Chgo. ref.; age 35; single; height 6 ft.
NORTH SIDE CONSOLIDATED
SUITE 307 4700 SHERIDAN-RD.
MAN, WASH PRTG. PRESS.....$18
BOY, ASSEMBLE ELECT. METERS...$15
20 E. JACKSON, SUITE 905.

LORBOY SERVICE.
CHAUFFEUR, private, Amer., single, Protestant, 30-35 yrs., $130 and room.
70 W. Jackson-blvd., rm. 1508. Hab. 9284.
TECHNICAL—SALES, OFFICE, HOTEL.
H. H. HARRISON, Inc.,
20 W. Jackson-blvd. 4th Floor.
GRADUATE ENGINEER, 25-30 YRS. OLD, some sales experience desired. Open AM. ASSN. OF ENGINEERS, 8 S. Michigan.
TECHNICAL POSITIONS.
THE ENGINEERING AGENCY, Inc.,
29 S. LaSalle-st., SUITE 1662.
JR. TIME STUDY, $25 A WEEK.
BUSINESS MEN'S CLEARING HOUSE,
209 S. La Salle-st. 7th Floor.
SALES PROMOTION MGR. $200
EMPLOYMENT SERVICE,
20 E. Jackson. Suite 703.
SALESMEN — EXPERIENCED, CALL BEtween 9 and 10 a.m. SALESMEN'S SERVICE ASSOCIATION, ROOM 208, 309 S. LA SALLE-ST.
THE ASSOCIATED SERVICE—
FOR OFFICE POSITIONS.
GENERAL PLACEMENT.....OPEN
7 FORD MECHANICS.....OPEN
4753 BROADWAY, RM. 732.....LON. 3312.
UNION AND NONUNION BUTCHERS, JANITOR, AND WIFE, $ UNDER CHARGE OF ALL TRADES. 309 S. LA SALLE. R. 101.
"THE OCCUPATIONAL."
SODA—Wood best factory.....$225
20 W. JACKSON-BLVD., ROOM 1410.
RADIO SALESMAN—WITH CAR, DRAWING account and commission. Nolan's, 4619 Broadway.
FURS, FINISHER, $25-$28; SIGN PAINTer, $100. A. M. Cut Rate, 108 N. Dearborn.

TRADE SCHOOLS.

ALLIED SHOPS
TRAIN MEN BEST FOR
TOOL & DIE DESIGNING,
MACHINE TRADE.
Automatic Screw Machines.

Come in and see experts teach this easy, interesting, BIG PAY work in the best practical way in the finest instruction shops; quick results. You don't need education or experience. Low prices. Easy terms. Let us for job while learning, days or eves. Employment Specialists Serve You FREE at All Times. Open 8 to 5; 7 to 10 eve. Visit us. Phone or write for free catalog.

ALLIED SCREW MACH. CO.
CHICAGO'S OLDEST AND LARGEST
SCHOOL OF MECHANICAL TRADES.
524 W. Monroe-st. Dept. "A." State 1468.

MOLER'S

[The largest organization of its kind.]
WILL BEST PREPARE YOU
FOR THE BEST BUSINESS
IN THE WORLD.

BARBERING

the finest vocation for men in all walks of life—even those of limited means!
MOLER methods have made it so.
MOLER shop owners demand MOLER graduates.
MOLER'S affiliation with organization places you in a position.
MOLER'S finance plan enables you to start at once, no matter what your financial condition may be.
DAY OR EVENING CLASSES.
CALL, WRITE OR PHONE.
MOLER SYSTEM,
512 N. STATE-ST. SUP. 5456.

LEARN ELECTRICITY
RADIO—TELEVISION

Visit the Coyne Shops and see how easily you can prepare for a big Job in Electricity, Radio or Television. See our great Motors, Power Plants and Switchboards. Our Television Transmitting and Receiving equipment. Broadcasting Studio and Talking Picture Equipment. Both day and evening classes. Easy Terms. Free Employment Service. Call any day or any Monday, Wednesday or Friday evening. Phone or write for Free Electrical or Radio Book.

Coyne Electrical School,
512 S. Paulina-st. West 3121.

CHICAGO RADIO INST.
64 E. LAKE-ST.
13 years of success
teaching Radio
in all branches. Call or write.

YOUNG MAN—OVER 21, TO QUALIFY FOR bookkeeping and accounting opportunities. Willing to devote some spare time under local C. P. A. to become proficient. For personal interview, write, give age, phone and present employment. A. U. of C.
C. B. ROSE, 1210 PURE OIL BLDG.

LEARN SWEDISH MASSAGE

Hydrotherapy and Physiotherapy. 6 weeks' course. Day or eve. classes. Write or call for free catalogue. NATIONAL COLLEGE, 624 N. ASHLAND-BLVD. SEELEY 6940.

MEN WANTED.

RCA day training selected men for radio positions. RCA Institute, 1204 Board of Trade Bldg. Open to 9 p. m. Harr. 1868.

LEARN WATCHMAKING—DAY OR NIGHT, by our profit sharing plan; low cost terms; catalogue free. CHICAGO SCHOOL OF WATCHMAKING, 549 W. Randolph-st.

LEARN AUTO MECHANICS, IGNITION trade by practical shop work. Will place you on job while learning. Federal Auto School, 2040 Washington. Days or eves.

ELECTRIC REFRIGERATION; PAY $5 HR. Short course. Day and night class; easy terms. 3029 N. Clark-st.

AUTO TRADE—EARN WHILE LEARNING. Ignition battery mechanics. Also driving. SIMPLEX AUTO SCHOOL, 2545 S. State.

LEARN WELDING. BIG PAY TRADE. Real demand now for experienced men. Illinois Welding Works, 514 N. La Salle.

LEARN MECHANICAL DENTISTRY. DAY or night. Easy terms. McCarthy Dental School, 1338 S. Michigan-av. Calumet 3422.

LEARN WATCHMAKING IN OUR REPAIR shop. Day or evening classes. Jobs open. Class 5th of Watchmkg., 800 N. Clark. R.800

WANTED—MALE HELP.

Miscellaneous.

2 MEN WITH CARS.

I want 2 men with 5 pass. cars to work with me selling chicken farms and small acreage; new leads every day; experience not necessary; easy selling. Apply at once, Room 837, 160 N. La Salle-st. A. E. De Witt, with Arthur T. McIntosh & Co.

MEN—WILL EMPLOY 3 MEN OF GOOD character for permanent positions; expect to start at about $30 per week. Apply Rm. 716, 36 S. State.

YOUNG MAN—AGE 25-32, NEAT APPEARing; permanent position; good pay to start. MR. BRADEN, Monday, between 9 and 12. Room 201, 230 E. Ohio-st.

DISHWASHER — COLORED, EXCHANGE board and room, 6-8 a. m., 6-8 p. m. 845 SHERIDAN-RD.

MEN—4, AGE 18 TO 25, AT ONCE; MUST be steady; special work; $30 weekly and bonus. Call 30 W. Washington, Rm. 1128.

MAN — TEMPORARY, UNTIL DEC. 15; weekly salary $35. Call 9 to 1, Room 1741, 330 S. Dearborn.

MAN—AT ONCE; STARTING SALARY $35 a week with bonus. Apply 9 to 2, Room 821, 105 W. Randolph-st.

MEN—2, NEAT APPEAR., FOR SERVICE dept. local concern; refs. req.; about $30 wk. to start. Rm. 716, 36 S. State.

OFFICE APPLIANCE SALESMEN — WHO can sell standard makes at half price. PRUITT CO., 190 N. La Salle.

MEN — COLORED, 10, TO TRAVEL AND call on colored folks; expenses paid. 5249 Cottage Grove-av.

MEN—EXPER. UNNEC.; PART OR FULL time work. Ask for GEN. MGR., H. W. ELMORE & CO., Rm. 348, 29 S. La Salle.

Help Wanted with Investment.

MAN—TO BUY TRUCK WITH 3 YR. CONtract, making $150 wkly. 4125 Emerald.

Employment Agencies.

INTELLIGENCE BUREAU.
HOTEL CLERKS....$100, RM.
Transcript. Swbd.; Chgo. refs.; 25-35 yrs.
PRINTERS. Pressmen, Feeders .....$18-$65
TAXIDERMIST $75
162 N. STATE. RM. 709 .....CENT. 9618.

Priv. Chauffeur.

Chgo. ref.; age 35; single; height 6 ft.
NORTH SIDE CONSOLIDATED
SUITE 307 4700 SHERIDAN-RD.
MAN, WASH PRTG. PRESS.....$18
BOY, ASSEMBLE ELECT. METERS...$15
20 E. JACKSON, SUITE 905.

LORBOY SERVICE.
CHAUFFEUR, private, Amer., single, Protestant, 30-35 yrs., $130 and room.
70 W. Jackson-blvd., rm. 1508. Hab. 9284.
TECHNICAL—SALES, OFFICE, HOTEL.
H. H. HARRISON, Inc.,
20 W. Jackson-blvd. 4th Floor.
GRADUATE ENGINEER, 25-30 YRS. OLD, some sales experience desired. Open AM. ASSN. OF ENGINEERS, 8 S. Michigan.
TECHNICAL POSITIONS.
THE ENGINEERING AGENCY, Inc.,
29 S. LaSalle-st., SUITE 1662.
JR. TIME STUDY, $25 A WEEK.
BUSINESS MEN'S CLEARING HOUSE,
209 S. La Salle-st. 7th Floor.
SALES PROMOTION MGR. $200
EMPLOYMENT SERVICE,
20 E. Jackson. Suite 703.
SALESMEN — EXPERIENCED, CALL BEtween 9 and 10 a.m. SALESMEN'S SERVICE ASSOCIATION, ROOM 208, 309 S. LA SALLE-ST.
THE ASSOCIATED SERVICE—
FOR OFFICE POSITIONS.
GENERAL PLACEMENT.....OPEN
7 FORD MECHANICS.....OPEN
4753 BROADWAY, RM. 732.....LON. 3312.
UNION AND NONUNION BUTCHERS, JANITOR, AND WIFE, $ UNDER CHARGE OF ALL TRADES. 309 S. LA SALLE. R. 101.
"THE OCCUPATIONAL."
SODA—Wood best factory.....$225
20 W. JACKSON-BLVD., ROOM 1410.
RADIO SALESMAN—WITH CAR, DRAWING account and commission. Nolan's, 4619 Broadway.
FURS, FINISHER, $25-$28; SIGN PAINTer, $100. A. M. Cut Rate, 108 N. Dearborn.

TRADE SCHOOLS.

ALLIED SHOPS
TRAIN MEN BEST FOR
TOOL & DIE DESIGNING,
MACHINE TRADE.
Automatic Screw Machines.

Come in and see experts teach this easy, interesting, BIG PAY work in the best practical way in the finest instruction shops; quick results. You don't need education or experience. Low prices. Easy terms. Let us for job while learning, days or eves. Employment Specialists Serve You FREE at All Times. Open 8 to 5; 7 to 10 eve. Visit us. Phone or write for free catalog.

ALLIED SCREW MACH. CO.
CHICAGO'S OLDEST AND LARGEST
SCHOOL OF MECHANICAL TRADES.
524 W. Monroe-st. Dept. "A." State 1468.

MOLER'S

[The largest organization of its kind.]
WILL BEST PREPARE YOU
FOR THE BEST BUSINESS
IN THE WORLD.

BARBERING

the finest vocation for men in all walks of life—even those of limited means!
MOLER methods have made it so.
MOLER shop owners demand MOLER graduates.
MOLER'S affiliation with organization places you in a position.
MOLER'S finance plan enables you to start at once, no matter what your financial condition may be.
DAY OR EVENING CLASSES.
CALL, WRITE OR PHONE.
MOLER SYSTEM,
512 N. STATE-ST. SUP. 5456.

LEARN ELECTRICITY
RADIO—TELEVISION

Visit the Coyne Shops and see how easily you can prepare for a big Job in Electricity, Radio or Television. See our great Motors, Power Plants and Switchboards. Our Television Transmitting and Receiving equipment. Broadcasting Studio and Talking Picture Equipment. Both day and evening classes. Easy Terms. Free Employment Service. Call any day or any Monday, Wednesday or Friday evening. Phone or write for Free Electrical or Radio Book.

Coyne Electrical School,
512 S. Paulina-st. West 3121.

CHICAGO RADIO INST.
64 E. LAKE-ST.
13 years of success
teaching Radio
in all branches. Call or write.

THE J. E. MERGOTT CO.
NEWARK, N. J.

Manufacturers of high grade metal goods since 1858, has an exceptional opportunity in Chicago and northern territory for specially trained salesman acquainted with the retail trade to sell Hold-a-Pak, the modern cigaret, case and other gift and novelty article combination with drawing account or exclusive man's line on commission basis if preferred. Inquiries may be made at the Morrison Hotel, Saturday or Sunday, between 10 a. m. and 6 p. m. J. M. Elton.

OFFICE SALESMEN—MUST BE EXPER. Chevrolet New Truck. Best proposition in town for hard workers. If are not good it is no money do not apply. See Mgr., Nelson Chevrolet, 2849 N. Clark-st.

Agents.

DISTRIBUTORS—
Automobile hot water heater, new principle; seasonal price; ventilating fan sells on demand; generous commission. See W. H. KUEN, Morrison Hotel, Sunday only.

MFG. NEEDS 6 AGENTS TO MAKE DEMonstrate. Inc. a com. 18 W. Wash. R.602.

Miscellaneous.

MEN—$. YNG., 18-26; FOR SERVICE dept.; steady permanent; $40 wkly. and bonus. Call today, 78 E. Madison, R. 1221.

CANVASSERS—EXPENSE MONEY AND BIG commission; nationally known concern. 140 S. Dearborn-st., Room 307.

TRADE SCHOOLS.

TOOL & DIE MAKING

TOOL AND DIE DESIGNING.
MACHINIST TRADE.
FREE EMPLOYMENT SERVICE
to our students. Spend a few days in our shop. Free, no obligation. Convince yourself. Visitors welcome day or evening. Come up and talk things over.
UNITED SCHOOLS OF MECH. TRADES.
168 N. Clinton-st., near Lake-st.

BUSINESS DIRECTORY.

Auto Repairing and Storage.

Coal, Coke and Fuel Oil.

LUMBER AND COAL—CASH OR CREDIT; Pocahontas; deliver anywhere, city or sub. LENZEY, 53 W. Jackson-blvd. Harr. 5410.

Collections.

COLLECTIONS EVERYWHERE—
No collection, no charges. Cash for notes, mtgs. and accounts. United Mercantile Svc. of America, 140 N. Dearborn. Central 8466

Dressmaking and Embroidery.

DRESSMAKING — EXPERT REMODELING and repairing; reasonable. Midway 5233.

Golf Courses.

PIONEER INDOOR COURSES BUILT COMplete with plans, specifications; get our pr. 1st before you build. Ard. 3503.

Golf Equipment.

Genuine Goat Grass

Finest putting surface known for miniature golf courses. Play on it and decide for yourself.
4040 W. Madison. 5508 Winthrop-av.
2120 Western-av. 2805 Sheridan-rd.
10745 S. Michigan 5418 W. Madison-st.
3021 N. Cicero 4638 W. 22d-st.
905 Chicago-av., Evanston.
D. D. CLEMMER CO.,
4353 N. Ashland, Chicago. Wel. 1100.

Massage and Bath.

ELITE HEALTH STUDIO, 32 N. STATE. Suite 1316—Scientific massage by trained operators and shower baths medicated.

MASSAGE—SWEDISH, MAGNETIC, VITALic and Oriental. Select clientele. Rm. 111, 1238 N. Clark-st. [not 1236]. 1-6; Sun. 11-3.

MASSAGE-MANICURING—32 NO. STATE. Rm. 310. Dearborn 8796 for appt.

MASSAGE, BATH—YOUNG STRONG MASseuse, 484 Deming, cor. Clark, Div. 4120.

GRAD. SWEDISH MASSEUSE FROM N. Y. desires a few patrons. Sup. 6697. Cal. 8162

REDUCING, MASSAGE, BATH; LADY ATtend. 9-6. incl. Sun. 4 W. Ohio. Del. 3411.

STEAM AND ELECTRIC BATH, LADY ATtendants. 704 N. State. Apt. 2. Del. 1449.

MASSAGE—SUN BATH BY LADY ATTEND. 1160 N. La Salle. Line 9077.

Moving, Storage, and Hauling.

MOVING ANYWHERE—
LOADS INSURED.
ASSOCIATED MOVERS. WENTWORTH 2447.

WTD.—RET. LOADS TO NEW Y., ST. PAUL, Kas. City, or intermed. points. Call 2747.

HOUSEHOLD GDS. TO CALIFORNIA AND New York; no crating nec. R. Pk. 4606.

Nurseries, Shrubs, and Flowers.

EVERGREENS.

3 ft. Norway Spruce $3.25
2 ft. American Arborvitas $2.25
6 to 8 ft. Catalpa $1.65
AMERICAN LANDSCAPE CORP.
6900 RIDGE-AV. ROGERS PARK.

Roofing.

LEAKY ROOFS, CHIMNEYS, GUTTERS—
Prompt repairs: reas. wk. guar. Man. 5577.

DOGS, BIRDS, POULTRY, ETC.

Cats.

CHAMP. PERSIAN CATS AND KITTENS beauties; very reas. Sunnyside 0410.

Dogs.

327 W. MADISON-ST.
CHICAGO'S LARGEST DOG SHOP.
NEAR MARKET-ST. DEARBORN 8337
SELLING 800 DOGS AND PUPS.
NO AGENTS. NO OFFICE TO SEE.

White spits ....$5 up	Cocker spaniel $10
Wire hair fox....$10	Springers $10
Bull terrier $10	Collies, sable....$10
Boston terr. $10	English bull $10
Pekingese $15	Police $3
Chow chows $15	Mixed pups $1
Grown dogs. Open daily. Sun., 10 to 2.	

ANN'S KENNEL

ON WAUKEGAN-RD. ROUTE 42A
4 BLOCKS NORTH OF DEMPSTER-ST.
Ped. chows, $15 up. Pekes, cheap; wires $10 up; Boston Bull pups, $10 up; fox terr., $3 up. Pom. spits, $6; Samoyedes, $10; St. Bernards, $10; Irish terr., $10; Eng. fox terr., $6. Many others. Also grown St. Bernard, Boston, Spitz, Airedale, Broke Beagle, Broke Setter, Pekingese. Others, cheap.
Always open. Morton Grove 1603.

6419 COTTAGE GROVE

800 PUPPIES—DOGS—ALL BREEDS.
No reasonable offer refused on any dog
Ped Chows ....$15 up Wire Fox ....$10 up
White Spits ....$5 up Cocker Spaniel $5
Bull, Fox Ter. ....$3 Collie Shepherds $3
Boxers ....$10 up Police Puppies $4
Pekingese, ...$20 Pomeranians ....Cheap
King Charles Spaniel—Cheap.
Grown Wire Hairfox Terriers, Spitz, Collies, Bostons, Police, St. Bernard, Fox Hounds, Chows, and many others. Ratters, Watchdogs, Monkeys, Canaries, singers $4. Angora and Persian Kittens $3 up.
WE BUY AND SELL. HYDE PARK 9862.
OPEN DAILY, 10 P. M. AND SUNDAYS.

PURE WHITE PED. COLLIE PUPS, PED Bostons, English Bulls, Spitz and Fox Terrier pups. Hirsch's Dog Shop, 1807 W. Madison-st.

ENGLISH SPRINGER SPANIELS, PEDG and regis. Spring Grove, Ill., Rt. One, West of Grass Lake.

CHOW PUPPY FROM SON OF BRILLIANtine, 9 wks. old; one 15 mos. old, and a son of Brilliantine; dog 21 mo. Pull. 6586.

GREAT DANE—BEAUTY.—PED.; 6 MOS. old. Phone Wents. Rand. 4000.

DARE RED CHOW PUPS. TOY BOSTONS. Pekingese; privy. 2044 Addison, L. V. 1038.

DRESSMAKING—MILLINERY SCHOOLS.

MILLINERS IN BIG DEMAND. EARN $25-$30 a week. Pleasant work. Position waiting. We also teach straw and fabric operating. Fashion Millinery Schl., 190 N. State.

PEACOCK SCHOOL OF PROFESSIONAL Millinery, compl., course $25. Call 2nd fl.

DRESS AND MILLINERY DESIGNING Day or eve. Forest Academy, 159 N. State.

BECOME DRESS DESIGNER—GOOD PAY. Free bklet. Master College, 190 N. State.

BILLIARDS AND BOWLING.

BILLIARD TABLES, NEW AND REBUILT. All prices and terms to meet all conditions. Buy direct from manufacturer and get best quality and lowest prices. Everything in billiard and bowling supplies.
THE BRUNSWICK-BALKE-COLLENDER CO
623 S. Wabash-av. Wabash 4020.

NEW AND USED BILLIARD TABLES—
Low prices. Easy terms.
KREFT & HAMER CO. 17 N. Wabash-av.

AUCTION SALES.

WILLIAMS, BARKER & SEVERN CO.
433 Wabash-av. General Auctioneers.
Furniture, Carpets, General Household Goods. Telephone Harrison 3777.

ALBERT J. MENDELSSOHN & CO.
Chicago's Leading Auctioneers
608 S. Wabash-av. Ph. Harrison 3151.

BARTER AND EXCHANGE.

FURN. OF 2 RM. APT.; LIV. RM. SET, 6 pc. dinette set, 9x12 rug, bric-a-brac, for A closed car. Address E 173, Tribune.

26 FT. RACING SLOOP FOR GOOD AUTO. 1730 N. Spaulding-av.

ARTS AND ANTIQUES.

COACH LIGHTS, FOUR, BRASS WITH SILver plating; very unusual. Address P K 484, Tribune.

3 EARLY AM. CHAIRS, 2 CARVED ROSEwood, etc.; sm. mahog. chair. Sup. 3105.

BOATS, YACHTS, ETC.

26 FT. SAILING SLOOP FOR SALE OR trade. 1730 N. Spaulding-av.

OFFICE DEVICES.

DICTAPHONE, $65; MULTIGRAPH, $50; addressograph, $75. 190 N. La Salle-st.

WANTED—FEMALE HELP.

Stores and Offices.

BAKERY GIRL.

Not over 30 years of age, at least three years bakery selling experience. Must live southeast section of city. Apply Room 1324, 211 W. Wacker-dr.

INSPECTORS
with Department Store
Experience,
17 to 25 years.
Apply J. Concannon,
5th floor, State-st.
BOSTON STORE
State and Madison.

LADY—YOUNG, FOR WORK IN DRUG STR. North Side. Must have knowledge of bookkeeping. Address P C 241, Tribune.

STENOGRAPHER-SECRETARY—IN OFFICE of a chemical company. Address O G 213, Tribune.

SWITCHBOARD OPERATOR—GENTILE EXperienced small switchboard, typing and filing. State experience and salary desired. Address N P 190, Tribune.

Factory and Trades.

ALTERATION WOMAN — EXPERIENCED only. 3408 Lawrence-av.

ALTERATION WOMAN—FOR PART TIME. JANET SHOP, INC., 4808 N. Keeler-av.

ARTISTS—EXPERD. ON GESSO SHADES, also flower painters. Apply Bradley Mfg. Co., 1307 Milwaukee-av.

CASHIER—NOT OVER 20; GOOD APPEARance; reliable; $18. Apply 9 to 10 a. m., room 700, 218 S. Wabash-av.

Envelope Rotary Operator

for day work; must be experienced. Lakeside Envelope Co., 333 S. Des Plaines.

MARCELLER — AND FIRST CLASS ALL around operator; steady. Call Forest 7675.

MASSEUSE, NEG., GOOD PERSONALITY; must have lp. exp. Apply 32 N.State.R.1316

OPERATORS—ON BONNAZ EMBROIDERY machine; gd. pay. 309 W. Jackson, R. 901.

WOMAN—EXP. AT SEWING DRAPES AND curtains at home. Apply Sat. a. m., 1118 N. Franklin-st., 5th floor.

Household Help.

COOK—COMPETENT, A1, STEADY POSItion. Address O A 570, Tribune.

GENERAL MAID.

Girl, about 20 to 25 yrs. of age, will get room, board and salary. Apply Sunday a. m. Do not phone. Mrs. Fohrman, 3748 Windsor-pkwy., Hillcrest, Evanston.

HOUSEKEEPER; must be good cook; no laundry; references required; private home in River Forest; good wages. Phone Forest 4189

MAID—COLORED, FOR GEN'L HSEWRK., cooking and washing; must be neat, capable and have best references. Berlin, 1444 Farro-st.

MAID—GENL. HSEWK., OWN ROOM, Glassman, 20 S. Hamlin-av.

Clubs, Hotels, and Restaurants.

SODA FOUNTAIN GIRL—MUST BE EXPEnienced. Apply 111 S. Clark-st.

Saleswomen.

A FEW

high grade women wanted. Must be over 25 years old, ambitious and have good personal references. Sales experience will help but is not nec. as we train you to sell our method based on 30 years success. If you follow our leads and instructions you will be given permanent well paying positions. Training free at our expense. Salary after 1 week to those who make good. No job jumpers need apply. For personal interview apply today after 9:15 a. m. Employing Manager, Sixth Floor, 69 W. Washington-st.

LADIES—SELL HOSIERY, SILK UNDERwear and lingerie to employes at co. Excellent commission; full or spare time. Call, write, Royal Mills, 68 W. Washington-st.

LADIES — A NATIONALLY KNOWN COR. has an opening for saleswoman for 3 over 30. Call 9-12, Rm. 916, 17 N. State.

NEAT APPEARING GIRLS.

Big money. Call in person, 9 to 6. Youngberg Studio, Rm. 1203, 23 E. Jackson.

SALESLADIES—SELLING DIRECT TO home; salary and commission. Apply 5107 N. Lincoln-st., 2 to 5 Saturday p. m.

WOMEN—HIGH TYPE DIRECT SELLING; age 30 to 40; snappy article crew work; salary if qualify. Call Saturday 9 to 6, Sunday 10 to 5; others days 7:30 to 9 p. m. 4621 Sheridan-rd., Room 142.

Agents.

$75 WEEKLY—
Sell 24 Assorted Christmas Cards, $1; sensational value; more, better cards for the price; other box assortments low as 25c; also complete line holiday accessories. Your profit 100%. Catalogue now. Amity Greeting Cards, 1100 S. Wabash-av., Chicago, Ill.

Miscellaneous.

A BETTER INCOME

and opportunity for advancement open to an educated woman over 28. See Mrs. Stebbins, 10th Floor, 360 North Michigan.

WOMAN—VACANCY OCT. 15 FOR REPRE. sentative of Spencer Corset Co., 410 N. Michigan-av. Woman selected will be trained. Splendid opportunity. Write, giving phone No.

WOMEN—ESTAB. ISH YOURSELVES AT home sellink silk hose, underwear; excel. commission; full or spare time. Call write. Royal Crown Mills, 68 W. Washington-st.

WOMAN—REFINED, INTELLECTUAL YNG. woman for permanent position with unusual opportunity for promotion. Address O M 141, Tribune.

WOMAN—OVER 25, PROFITABLE, PERMAnent, interesting position; high school or better. Mrs. Roe, 180 N. Michigan, Rm. 1100.

WOMAN—CHRISTIAN [PROT.] TEACHER or college graduate; 25-40; write fully, give phone. Address O D 511, Tribune.

BUILDING MANAGER — EXPERIENCED; married woman preferred; give references. Address N J 375, Tribune.

WOMAN—FOR SALARIED POSITION; MUST be educated and dependable; sales exper. preferred. 1000 N. Dearborn-st., Mrs. Dexter.

GIRLS—5, NEAT AND PLEASANT, FOR special work; permanent, steady position. $20 wkly. Call at 78 E. Madison, R. 1221.

WOMAN—WELL ACQUAINTED, OVER 27 years old, to make appointments for executive. Address P K 113, Tribune.

TEA CUP READERS—ALL AROUND EXperience, for Hammond, Ind. Apply 119 W. Lake-st. The Egyptian Tent Tea Room.

MARRIED COUPLE—WIFE TO DO MAID'S work in exchange for 2 room furnished apartment, 4119 Kenmore-av.

GIRLS—YNG. PLEASANT PERSON, SPEC. work $20 wk. 30 W. Washingt'n, R. 1128.

WANTED—FEMALE HELP.

Employment Agencies.

HOSPITAL PASTRY COOK.....$70 R. B.
2D COOK, HOSPITAL.....$60 r. b.
BEAUTY OPERATORS, North Side.....$25
10 LIGHT FACTORY GIRLS.....$12
DEMONSTRATORS, 30 to 40 yrs.....$22.50
SALES (ready to wear exp.).....$18
20 E. Jackson-blvd.

Fountain Girls, $18, M.

COOKS, restaurant and private.....$20-30
Cashier-Chkr., hotel.$100, M.
Co-Operative, 162 N. State, Rm. 1615.

2 WAITRESSES, $20 TO $28 WEEK.
25 single coil winders, average $6.50 day.
10 Chocolate dippers. No exp. nec. Gd. ways.
FARRELL'S EMPLOYMENT, 192 N. Clark.

BOOKKEEPER-STENO., AGE 25-35. PROT. S. S., religious organization, $125. American Railroad Bureau, 11 S. La Salle-st. Room 1105.

THE BAYNE AGENCY.

2 STENOS., ins. exp., sml. off.....$25-$30
SUITE 941, ONE LA SALLE BUILDING.

PANTRY GIRL....$15 | HOSP. COOK.$65, R.B.
Fl. md. hos.$40 r.b. | Maids, priv..$10 r. b.
BEACH AGENCY, 184 WASHINGTON-ST.

ZINSER PERSONNEL SERVICE—
COMMERCIAL AND MEDICAL DEPTS.
140 S. DEARBORN-ST.

DISHWASHER, $13 B.; POLISHERS, MACH. brass, $45c; facty., $15; hswk., $15 r. b.
LA SALLE AGENCY, 408 S. DEARBORN.

CLERICAL, SALES, HOTEL, RESTAURANT, factory, domestic jobs now available.
ELITE EMPL. SERV., 820 N. Michigan.

C-R-A-I-G
Fashion Artist for publishers. CHI. 3330.
209 S. STATE-ST. 7TH FLOOR.

REDFIELD PERSONNEL.
DICT. .....$100 | LCOP. PROT. $100
SUITE 1806 5 S. WABASH

SEE MRS. MACK FOR HOUSEWORK, $12. r. b.; waitress $8, no Sun. 173 W. Madis.

TRADE SCHOOLS.

BURNHAM
Beauty Culture
TRAINING
Assures You of
SUCCESS

BURNHAM graduates are constantly in demand at higher salaries in the better beauty shops throughout America. This is your assurance that BURNHAM training is the only sound basis for YOUR success in this most interesting and profitable profession. BURNHAM'S has secured positions for thousands of graduates, at no extra cost, and has helped hundreds to open their own shops. BURNHAM'S can do the same for YOU.

DAY OR EVENING CLASSES.

SURPRISINGLY LOW TUITION.
CONVENIENT PAYMENT PLAN.

MAIL THIS COUPON TODAY.
E. BURNHAM (Desk 22),
135 N. State-st., Chicago.

Please send me, without obligation, your free Beauty Culture Booklet and complete school information.

Name .....
Address .....
City ..... State.....

PHONE RANDOLPH 3355.
138 N. STATE-ST., CHICAGO.

THE ROUTE
TO SUCCESS
IS THE
MARINELLO
WAY

Good fortune, good luck are well sounding phrases, but the MARINELLO GIRL knows that "knowing how" brought her more than all the good luck and fortune in the world.

Let MARINELLO help you to success, to more money, to a financial independence. Send for information and a free book on Beauty Culture by filling out and mailing the following coupon or by phoning Superior 3741.

FALL CLASSES NOW FORMING.
—COUPON—
Please send me without obligation your free booklet on Beauty Culture.

NAME .....
ADDRESS .....
MARINELLO
SYSTEM OF BEAUTY CULTURE,
808 Tower Court. Superior 3741.

MOLER'S

[The largest organization of its kind.]
WILL BEST PREPARE YOU
FOR THE BEST BUSINESS
IN THE WORLD.

BEAUTY CULTURE,

the finest profession for women in all walks of life—even those of limited means!
MOLER methods have made it so!
MOLER shop owners demand MOLER graduates.
MOLER'S affiliation with organization places you in a position.
MOLER'S finance plan enables you to start at once, no matter what your financial condition may be.
DAY OR EVENING CLASSES.
CALL, WRITE OR PHONE.
MOLER SYSTEM,
512 N. STATE-ST. SUP. 5456.

Switchboard-Reception Rm.

FOUR TO SEVEN DAYS.
Prepares you for positions in switchboard positions in dr. s. dentists', Apt. Hotels.
OPERATORS ALWAYS IN DEMAND.

Comptometry 15 Days.

Learn quickly; earn quickly from $5 to $8 per day. We furnish part time positions while learning. Call Hilton Secretarial Business College, 190 N. State. Fra. 4122.

GIRL WANTED TO LEARN

TYPING—FILING—SWITCHBOARD, COMPTOMETRY—15 DAYS.
A brief course in typing, shorthand, transcription, filing and switchboard; stenographic or typist, in exchange for care of small apt.; room, board and good wages. Chicago Business College, 190 N. State. Franklin 4122.

SPEEDWRITING

Easiest, quickest A B C shorthand. Write 80-100 words a minute in 6 weeks. Day or night classes. Lowest tuition. Easy to suit. FREE DEMONSTRATION DAILY.
NEWMAN SPEEDWRITING INSTITUTE,
30 N. Dearborn-st. Franklin 2455.

LEARN BEAUTY CULTURE—
By actual work and practice.
GERTRUDE HALE SYSTEM,
14 W. Washington-st. Suite 900-06.

SEWING MACHINE OPERATING PAYS $25-$35 week. Operators always in big demand. Sewing Operating Schl., 190 N. State.

LEARN ACCOUNTING UNDER C. P. A.'S A. U. of C. Write, phone for address. T. ANGLIN, 1210 PURE OIL BLDG.

GIRL—NOW EMPLOYED, TO TRAIN DAYS or eve. Hospital laboratory and X-ray work. Director Hospital, Victory 2100.

MANY EARN WHILE LEARNING our short course in practical or child nursing. WINTHROP SCHOOL, 150 N. STATE-ST.

SWITCHBOARD WE TEACH YOU 10 DAYS. Pay with part time work.

HOTELS.
(Continued from preceding page.)

PARK LANE
Sheridan-rd. at Surf-st.
CHICAGO'S SMARTEST APARTMENT HOTEL.
Suites 1 to 6 room Hotel Homes. Available now or October 1. Appropriately modest Rentals, as low as $85 per month.
PH. BITTERSWEET 3800.

RESORT FOR WINTER LIVING.
NEW HOTEL MIRA-MAR
300 BEAUT. ROOMS—BATHS.
Open air garage in connection. Only 15 minutes to loop by I. C. express motor drive. Half block to surf. and "L."
$3 Up Weekly—$2 Up Daily.
6737 WOODLAWN-AV. PLAZA 1100.

HOTEL PICCADILLY
Hyde Pk.-blvd. at Blackstone
A few 3-room apts., consisting of living room, bedroom, kitchen, and bath, handsomely furnished; large closet space. Complete maid service.
Exceptional Values at $150.

THE SHORE CREST
5757 GROVE AT WRIGHTWOOD.
300 BLOCKS LINCOLN PARK LAKE.
Let us quote you our reasonable rates for permanent home or shorter stay; we have suite apts. or rooms with bath; choice of inador or regular beds; beautifully decorated; excellent cafe; table d'hote and a la carte. Diversey 4800.

DEARBORN-PLAZA
1082 N. DEARBORN.
NEW 15 STORY BUILDING.
Weekly—$55 Monthly.
Kitchenette Apts., $65 Up.

MELROSE APT. HOTEL
Exceptionally spacious and beautifully furnished corner apts.; 3 exposures; plenty of light and air; extra inador beds; 1-2-3 room apts.; maid service; complete hotel service; public schools within the block.
BUCK. 1200.

DIVERSEY ARMS
DIVERSEY-PKWY. AT BROADWAY.

JAMES G. BARSALOUX, Inc.
7500 E. 63D-ST. HYDE PARK 0010.
2 to 8 rm. apts. in Woodlawn and So. Shore
SEND FOR OUR COMPLETE LIST.

BEST FOR MONEY.
4525 Drexel-blvd.; beau. sunny 2-5 rms.; elec. refrig.; furn., or unfurn.; reas. rents. See janitor. Howard & Orr Co., Oak. 1418.

3-4 Rms., $50-$55—Concess.
7201 VINCENNES-AV.
Elec. ref.; in-a-dor beds, large, light, airy. See janitor or phone Hyde Park 1170.

One, Two, and Three Rooms.

7504 CORNELL-AV.
2 and 3 rm. apts.; newly decorated; living rm. 12x20; dinette and kitchen 6x20; free gas; full size sink, ample cupboard space; gas stove, oven and broiler; lg. wardrobe with dressing rm. and table. In-a-dor beds.
$45 AND $52.50—CONCESSION.
Agent on Premises.

NEW BUILDING
FREE GAS, ELECTRICITY, AND REFRIG., $50 UP.
7903 Kingston-av. 1 and 2 rms., canv. walls, tile baths, showers. Regent 3600.

Free Gas, Electricity and Refrigeration
7504 COLFAX-AV. 1-2-3 rooms, canvas walls, tile baths: $45-$70. Regent 3600.
7700 COLES-AV. — FURN.-UNFURN. 2-3 rms.; elec. ref. and gas; C. C.; $62.50 up. A. RINGMAN, 9912 Ewing. Regent 4220.
7815 DREXEL—2½ AND 3½ MOD. LGE. lt. rms., free el. refr.; L. C. and surf. Near schools and shopping. $45-$55.
2 RM. APT., SUBLEASE; INADOR BED; elec. refriger.; liberal concession; all trans. 1528 E. 69th-pl. Hyde Park 3592.
755 W. 68TH-ST.—2 RM. KIT. APTS. FREE elec. refrig. Excep. values, low as $40. Agent on premises.
1534 E. 64TH-ST.—NR. JACK. PK. L STA. 2 rm. kit. apt., Murphy bed $40.
1-2 R. KITS. FREE LT. REFR. $35 UP. 522 Englewood-av. 4 blk. 6300 and Wentw.
3 ROOM HEATED ATTIC FLAT; ADULTS; rear entrance; $30. 6730 Dorchester-av.
6512 HARVARD-AV.—2 RM. KITCH.; FREE refrig.inador; ex. trans. $52.50. Nor.2043.
2-3 ROOM APTS. $40 TO $55. NEAR park, stores and I. C. 919 E. 78th-st.

Four, Five, Six Rooms, and Larger.

5454 EVERETT-AV. 6 RMS. ... $225
5512 HYDE PARK-BLVD. 5 rms., 2 b.. $165
1118 E. 46TH-ST. 7 rms., 3 baths.. $150
5123 GREENWOOD. 7 rms., 2 baths.. $135
5626 KIMBARK-AV. 7 rms., 2 baths.. $135
4961 LAKE PARK. 6 rms., 2 baths.... $100
5429 HYDE PARK. 6 rms., 2 baths.... $130
5640 BLACKSTONE. 6 rms., 2 baths.. $125
5517 HYDE PARK. 6 rms., 2 baths.... $160
5715 BLACKSTONE. 6 rms., 2 baths.. $100
5461 CORNELL. 5 rms., 2 b., front.... $125
Electric refrig. in above apts.
COMPLETE LIST ON REQUEST.
FREAR-DELAPLANE CO.,
5303 Hyde Park-blvd. Hyde Park 7000.

6 ROOMS EXCEPTIONALLY LOW RENT.
7649 ESSEX-AV.
Beautiful apartments containing all modern conveniences, close to transportation, schools and churches.
GLATT & PRICE,
2450 E. 79th-st. Regent 3300.

4 ROOMS—REAS. RENT.
7205 Vernon-av., 1 blk. east of So. Park, nr. trans., stores, schls., etc.; cheerful apt. with in-a-dor bed; Gen. Elec. refrig. Phone Regent 1128.

BEAUTIFUL SOUTH SHORE
high class co-op. apt., 6700 Crandon, 11B; overlooks Jackson Pk. and lake; view unsurpassed; 5 rms., 2 baths. Midway 9320.

More for Your Money.
Two 6 and 7 room apts., beautiful large rms., front and rear sun parlors; 3 baths; refrig.; $160 and $170. 1138 Hyde Park-blvd.

1411 E. 65TH-PL., ½ BLK. from "L" station—6 rms.; open porch, quiet street; ideal for children; nr. park; htd. garage; reas. Hyde Park 7000.

ATTRACTIVE 5 RMS AND GL. SLEEPING porch with in-a-dor, overlooking lake; private garage; near I. C., "L" and surface. See 4831 Oakenwald-av. and call Rand 0450.

SUBLEASE 5 ROOMS, 2 BATHS; ELECTRIC refrigeration; 1 blk. to L.; rent $160. Very liberal concession from Nov. 1. 4856 Dorchester, 3d apt. Kenwood 4764.

FOR RENT—6 ROOM MODERN APARTment; tile bath; sleeping porch; free electric refrigeration and garage; in Beverly Hills. 2301 W. 91st-st., ZOLLER.

Reduced for Right People.
7 rms., 2 baths, in 2 flat bldg.; fine location. 7327 Luella-av., owner.

7704 EGGLESTON-AV.
2d apt.; 4 large rooms, sleeping porch; modern; $50. R. L. and surface transport.

1376-80 E. 62D—4-6 ROOMS. $47.50-$60. up. A. RINGMAN, 9912 Ewing. Regent 4220.
1534-72 E. 61st. 4-5-6 rms., $57.50 up. C. W. HOFF & CO. 1345 E. 55th-st.
8357 KERFOOT-AV. 4 ROOM ENGLISH basement; gas, electric and bath, stove heat; $40 a month.
7038 CALUMET—ATTRACTIVE 4 RM MODern apt.; glazed rear porch; rent $55. Swanson, Stewart Bldg.
5726 BLACKSTONE-AV.; 4 LGE. OUTSIDE rms.; mod.; priv. por.; 1 blk. I. C.; 63d-st. and L.; $67.50 mo. Gd. class tenants.
7 RMS. 3 BATHS, GD. SOUTH SHORE-DR. facing the lake; exclusive restricted bldg.; $235-$250; conc. Phone Franklin 6261.
4 RMS.; NEWLY DECORATED; STEAM heat; reasonable. 6308 Perry. Normal 3507.
GREENWOOD, 6650—MOD. 5 R. SUN P. prt. fin. EL. refr. New. dec. Barg. Mid. 4696
6 RMS.; FURN. HEAT; GD. TRANS.; INCL. porch; reas. 6807 Calumet. Triangle 2142.
5157 W. 38—5 RMS.; ALL LIGHT; o-c. nace or stv. ht.; R. I. and surface. $35. Vin. 6743.
6 R. FLT.—SLPG. POR. HT. WT. HT., SHR. bth. gar. opt.; ex. tr. 11317 South Park.
4 AND 5 RMS.; STEAM; NEAR L. ROCK Isl. surf. lines. Call office. 6400 Lake-av.
4 RM. COR. 83D-CORNELL—LG. S. PAR. cedar clo. bed. REDUCED. Plaza 8146.
5 LIGHT RMS.—STM. HT. 2D FLR., NEW. dec.; cor. 1548 W. 58th-st.
6 R. FLAT, STOVE HT. $30; 218-217 W. 68th-st. Wentworth 0406.
$38—FINE 5 ROOM MOD. STM. HT. APT. See it; also garage. 1446 E. 67th-st.
7926 LOWE-AV.—NEW BLDG.; 4 RMS.; $55; free el. ref.; inador; R. I. Own. in bldg.
5 OUTSIDE RMS.—REAR. BLDG. FRIG., $75. Excel. bants. apt.; reas. 6709 Merrill.
6 BEAUTIFUL RMS. STOVE HEAT, 2D floor front. $85. Englewood 4279.
5 RMS. AND SLP. PORCH; $45. 7022 Jeffery. Midway 0460.
7-8 ROOMS; 1254 E. 48TH—LOW RENT; 2 bths.; stm. ht.; C. surf. Kenwood 6194.
PRETTY 5 R. FLAT; EL. LT.; BATH; ENC. porch; stove ht.; $25; 7120 University-av.
5854 CORNELL-AV.—5 LGE. RMS. 2D FLR. bldg.; sun par.; free refg. R. I. C. Dor. 1104.
4 RM. KITCH. APT. VERY LIGHT. ELEC. refrig.; R. Is.; L.; $57.50. 6438 Harvard.

TO RENT—APARTMENTS.
SOUTH.
General List.

7265 South Shore-dr.
Northeast Cor. 73d-st.
3 TO 5 ROOMS,
$75 TO $110.
Bus at door, 2 blocks to I. C. 100 ft. to beach; free refrigeration; showers, tile baths; canvassed and paneled walls. In-a-dor beds; sun parlors. A building of refinement and high grade tenancy. See supt. on premises or
KRENN & DATO,
936 N. Michigan-av.

JAMES G. BARSALOUX, Inc.
7500 E. 63D-ST. HYDE PARK 0010.
2 to 8 rm. apts. in Woodlawn and So. Shore
SEND FOR OUR COMPLETE LIST.

CARLING HOTEL
ALL NEWLY FURNISHED.
Suites, all with tile bath, shower. $7 up; daily $2 up; 5 min. to Loop. LA SALLE. MOHAWK 1200.

CHATEAU HOTEL
Beautiful light rooms with bath, phones, elevator, exc. serv.; $9.50 wk. up. 6538 BROADWAY.

THE SHOREHAM
Bittersweet 6600.
Select summer location. Overlooking Lincoln and Belmont Yacht Harbor.
AUTHORIZED HOTELS BUREAU Hotel.

AMERICAN PLAN,
NEWBERRY HOTEL,
with and without showers, $17 up. 617 N. DEARBORN. 5 min. Loop.

RADIO IN EVERY ROOM.
$4.50 daily $1.50 up: bskp., $47.50. Hotel 4308 Sheridan. Buck. 1020.; the PLAZA.
$30 wk. up; suites, $18; at Lin. pk. 5 to car. 1533 N. Clark, at North-av.

ERWYN BEACH HOTEL.
hotel; all—phone, bath and shower. Beach. Edgewater Beach. 1049 Berwyn.;

HOTEL EASTGATE.
On Ontario and St. Clair-sts.
A WHISPER FROM THE LOOP.
Clair Hotel, 420 Diversey.
Ideal location. Delightful atmosphere. RATES $9 to $15. Bitt. 4000.

LARGE RMS.; COMPLETE; DAILY MAID service; elev., overlook. lake; outer drive; AUTO PARK. 1 blk. I. C. L. Hotel. 5015-17 Lake Park.;

22 STORY ST. CLAIR.
Daily and monthly rates; 5 minutes to Ohio and Michigan-aves. Sup. 4660.

NEW LAWRENCE HOTEL,
1543 RM. APTS., $70 TO $160.
LAWRENCE-AV. LONGBEACH 2100.
IN THE LOOP FOR 25 PER WEEK. HOTEL GRANT,
and Dearborn. F. E. Van Buskirk Jr.

STATE 0459.
Quiet clean; nr. schl., lake, L. sur.; $5

LINCOLN APT. L. HOTEL
1648 LUNT-AV.
to 4 rm. kit. apt., furnish
Maid, gas, electric free.
Real homes, priced low
n city, $35 up. Sleep.
nth, $30 up.
Manager on premises.

APARTMENTS AND ROOMS TO SHARE.
WILL SHARE 2 FRT. RM. MOD. KIT. other's. Reas. Home. 4528 Drexel 8262 after 6 p. m.

HOME GIRL SHARE WITH SAME ONE modernistic apt. hotel, near loop, $7 week. 414, after 3 p. m.

A LADY SHARE APT. WITH SAME OR (w. bks., rad. plant.); N. S.; bus. L.

WILL SHARE 4 RM. APT. on 56. Buck. 8054.

TO SHARE HOME. GAGE HOTEL
Electric refrig. in above apts.
$125 FULLERTON-AV.—1-2-3 FURN. A new, dec. reas. also garage.
SUNNYSIDE—SLPG. RMS. $4; 3 rms. $5. Rel. dec. mod. bldg. Wilson 1701.

TO RENT—HOUSES—SOUTH.
Northwest Side.
HERMOSA-BLVD.—10 RMS. SUITABLE for 2 families; house, 7 rms., $250 and 2506—1 2 rm. kits., $10 to $15; opp. Logan Sq. 2d.
KIMBALL-AV. 4830, 1ST—FR. DBL. 4 rms. each, 1st fl. beds; stm. ht.; $12.
NORTH-AV. 1921, NR. MILWAUKEE—6 rms., bath; gas, stm. ht.; $42.50. Lin. 7700.
CLIFF N. 4300—2 RMS.; STM. HT. elec., linen; r. wat.; gd. trans. Kild. 7

West Side.
ADAMS W. 2306—LIGHT HOUSEKEEPING rooms, steam heat $3 up to $6. See 5.
ADAMS, 1435—1 RM. SUITES, $3.50 up; free phg. and gar.; gd. trans.
JACKSON-BLVD. 3418—HSKP. NEWLY fin. 2 rm. apts. $45; 1-2 rms., $35. Van.
DIVISION E. 26—WARM 1 R. KIT.; free clean, quiet; $2-$10; nr. de
GRACE, 719—BEAU. FURN. WARM RM. kitchen, bath, real kit. gd. trans.
GREENLEAF 1835—5 R. FLT. RMS. $50. Sunny bright, all with tile shower.
HARRISON 1435—2 RM. APTS. SAME OR 1-2-3 room apts.; m-; reas.; bus. L. and surf.; 2 C. GAR.
IRVING PARK-BLVD. 6442—HSKPG. rm. kit. priv. or board; $3 up; real home.
MICHIGAN, 2444—WARM KITCHENETTE rm., priv. bath; fr. fl.; value, $4-$10 wk.; low price. Wic. 4
MICHIGAN-AV. 2100—1 OR 3 R. HSKEP. Ideal; children welc.; sunny, sch.
OAKENWALD-AV. 4457—3-4 ROOM APTS. Furn. and decor.; $11-$12.
SIXTY-SECOND E. 1015—ATTR. FUR. rm. Pullman kits.; rollaway beds.
SIXTY-FOURTH-ST. E. 1511 — LOVELY furn. hskpg. rm.-kit. $7; all trans.
SIXTY-SECOND-ST. E. 1025—RESPEC. rms. elec. comb. conc.; 1-2-3 rms., $6
STEWART. 7040—1-2 ROOM KITS. rms.; rm. water; nr. R. surface.
TAYLOR 7026—2 LARGE CONNECTING rms. furnished; R. I. and surf.; room kitch.
WOODLAWN, 6133, 2D—3 RMS. PRIV. cot.; bath; adults; Gentiles; 1 C.
2 RMS. FURN. LT. FRT. RMS. FOR C. sun rm.; kit.; ex. surf. tr.; reas. Hos. 6
3 RM. FRT. APT. PRI. BATH. $11; 1 R. baking. 56 6236 Blackstone. Blk. L.

North Side.
AIRDRIE-PL. [4130 N.]—BITT. 2061.
BARRY, 3132—1 RM. KIT. NEW fur., dec., ex. trans. to lake; pk. $3.
BEACON, 4737—3 RM. FURN. APT. kit. stv., $10; nr. Lawrence L. Fitz
BEACON-ST. 4713—ATTRAC. MODERN 2 rooms; private bath; $10 to $15
BELDEN-AV., 849—NR. LIN. PK.; 1-2 R. kit. apts.; porch; $7-$9. Spec. mo.
BELDEN, 1045—1-2 RM. KITS. NEW D. Fullmanettes; w. stm. ht. $5.50up; free
BERNICE, 1750—FOR CLARENDON 55 Fullmanettes; $6 up; with meals, $12
BURLING, 2839, NEAR DIVERSEY—Cozy 1-2 rm. kitch.; newly dec.; good heat; $7
CARMEN, 1335—5 R. FLT. RMS., $50. Sunny bright, all with tile shower.
CLARENDON, 4718—1-2 ROOM KIT. rms. $7 up. Wil. Law L. bus, rr.
CLARK, 2850—2 RM. KIT. APTS. rms. $4-$12; gas light, heat, refrig.
CLARK, 853 OR 1004—MOD. 1-2-3 R. apts.; bath; gas stm. ht.; $40-$55; mo.
CRESCENT-PL. 811—1 ROOM FURN. apt.; 2 rms. real kit. priv. pch.; all
DAYTON, 1—NEW 1-2 RM. KIT. APTS. $45 mo. up. Dickens 1900.
DELAWARE-PL. 1004—MOD. 1-2-3 R. apts.; stm. ht.; free. $8 up.
DEVON-AV. 6127—1-2 RM. KIT. APTS. clean, quiet; $9-$10; nr. de
DRAKE, 1—1 RM. KIT. APT. $45 mo. Call 1 to 5 p. m. Sunday.
ELMDALE, 3—1-2 RM. KIT. APTS. $45-$50; 1 blk. Lincoln Park golf beach; 15 mi

TO RENT—FURNISHED APARTMENTS. NORTH.

(Continued on next page.)

211 E. DELAWARE

900 North 1 block east Michigan: beau. 2-3 rm. kitch. apts. in new 16 story bldg.; full hotel service; walking distance loop, or take motor coach to Delaware. Rentals $70 up. —Whitehall 4450.

DEVON ARMS.

6330 Winthrop-av.; modern 2-3 rm. kitch. apts. in attractive 9 story bldg.; pretty shaded street; quiet; near beach and lake view from apts.; all service. Briarcrate 1400.

TOURAINE APTS.

8635 Winthrop-av., near Bryn Mawr; 2 stories, 2 block to beaches, motor coach; 1 block to L.; handy stores, schools, etc.; cozy new 1-2-3 rm. kitch. apts., $72.50 up; complete service; high class, yet reasonable. Longbeach 8400.

TRONNES & CO., RENTAL AGENTS. 860 N. Michigan. State 0450.

5220 KENMORE

1 and 2 room apts. New modern, completely furn. Full hotel service. Finest trans. Garage. Special rates in force on lease basis. LONG BEACH 4900.

IN EXCLUSIVE STREETERVILLE—

244 E. Pearson

WALKING DISTANCE TO LOOP.

RENTS $70 TO $200.

2-3-4 room apts., furn. or unfurn., kitchenettes and bedrooms facing on lake shore park. Complimentary dining to valet service, free maid service, gas, light, refrig.; every room outside and carpeted; bus at door.

ULTRA CONVENIENT.

Just a short stroll from the loop! Modern 1-2-3 room kitchenette apts., $90 up; hotel rooms, $60-$70; comfortably large, beautifully furnished; complete hotel service.

HOTEL M'CORMICK

616 Rush-st. [at Ontario], Superior 4927. block west of Michigan.

Spacious Bedroom Apts.

With in-a-dor bed in living room; overlooking park and lake; all modern equip.; hotel serv.; linen, silverware and grill; also 1 rm. apt. with twin and double in-a-dor beds. $70 up. LINCOLN PARK ARMS 2738 PINE GROVE.

SHERWIN ARMS

1521 SHERWIN-AV.

Beau. 1½, 2½ and 3 rm. apts., new bldg. ½ block to L and bus. Mech. Ventilation and Refrig.

A High Standard of Building Service.

Business Neighbors of Standing.

A Good Location.

Parking Facilities.

Reasonable Rental.

A Feeling of Satisfaction That You Have the Best.

Apply to HOLMES ONDERDONK, MANAGER. 1229 TRIBUNE TOWER. PHONE SUPERIOR 0100.

Wellington Arms Hotel

2970 Sheridan-rd.; beautiful 1 and 2 rm. kitnt. apts.; furn. or unfurn.; overlooking golf course, and ft. of lake; 15 min. from Loop; hotel service. Also one 4 room bungalow. Mgr. at bldg. Ph. Bitter, 4600

3740-50 PINE GROVE

Newly furnished, beautiful 4 room apartments, complete in every detail; extra inador bed, Frigidaire, gas and light. To exceptional tenant for $100.

See janitor or agent on premises.

DEARBORN APTS.,

1430 DEARBORN-PKWY.

1-2 room kitch., $65 to $100.

2 blocks north of near north subway, walking distance to loop. Bus and surf. Immed. poss.

NEAR THE LAKE.

Attractive 1 and 2 room kitchenette apartments; hotel service; rates $70 up; no lease required. 420 Melrose-st. block north Belmont, just off Sheridan-rd.

New Colonial Furniture.

2-3 rooms; carpeted, drapes, elec. refrig.; near Howard L. bus, beach; rent reasonable. Fountain View Apts., 7732 N. Ashland-av.

OAKDALE MANOR.

New bldg., 1040 OAKDALE. $55 and up. 1-2-3 r. kits.; beau. furn.; elec. refr.; elev.; complete hotel service; bus. surf. trans.

GROVE CREST HOTEL,

3631 Pine Grove-av., near Addison; living room, 2 bedrooms, Bathroom with newest full hotel service; $90.

2 Rms. and Kitchenette, $65.

1331 Estes-av.; free refrigeration, gas, light; nicely furnished and decorated; excellent trans. Agent at bldg.

DIVERSEY APT. HOTEL.

430 Diversey-pkwy.; spac. 2 rm. furn. apts., $65-$85; also bungalow; $100; complete hotel serv.; ¼ blk. golf, lake; bus at door.

Facing Beautiful Park.

New grand piano and furn.; elec. refrig.; extra bed; 4 lt. rms.; bus, L. schools; leave city 6 mos. or year. 7024 N. Rockwell-st.

$42.50 AND UP.

1-2 rm. mod. kit. apt.; newly furn. Also unfur. Nr. Addison L. bus, surf. 815 Cornelia.

REMARKABLE VALUES.

$55 UP 4830 MALDEN-ST. 1 and 2 rm. kitchenette apartments. Everything included.

NORTHWEST.

KIMBALL ARMS APTS.

3600 N. Kimball, L, sur., bus

Logan Square's newest, finest 1-2-3 rm. apts.; elevator, refrigeration; complete hotel service; lobby; reasonable rates.

4130 LOWELL APTS.

New and beautifully furn. 1, 2 and 3 room apts. Near Irving Park Station N. & W. Ry. and Irving Park-blvd. L. and bus. All service. Very reasonable.

2834 PALMER APTS.

Just completed beau. furn. 1 and 2 room apts.; quiet neighborhood; 1 blk. from California sta., Logan Sq. L.; gas, light, linens; rent made low; 1 block to Humboldt Park.

REASONABLE RENTALS.

2 rms., completely furn. Refrigeration Immed. poss. 4035 Melrose-st. R. P. 9066.

4 RM. APT. WITH IN-A-DOR BED; SLPG PCH.; nicely furn.; all conv.; L. surf.; reas. 4418 N. California. 1st. Hey. 7818.

EMPIRE APT. HOTEL OFFERS 1 ROOM cozy, well furn. kitchenette apts., $5 wkly or mo. 3200 N. Crawford at Milw'kee.

3110 N. KEDZIE—2-3 R. APTS. $55 UP; 2-4 r. effic.; nr. pk. and shop. dis.; comp. serv.; pvt. bath; kitchen; frig. plan; reas.

REASONABLE—RM. KIT. APT.; well furn.; priv. bath; free lt., gas, refrig.; ldy. linen; 1 blk. L. 3355 Eastwood-av.

VERY DESIRABLE 4 RMS., COMPLETELY furn.; hotel maid service; all refrigeration; reas. $100 Argyle, Juniper 4855.

SUNSHINY, CLEAN CORNER KIT. APTS.; 1 bl. Kimball sta. Ray L. 4901 Christiana.

4417 BELMONT-AV. KIT. APTS.; elec. ref.; gas, light free; excel. trans.

MOD. 2 RM. KIT.—COMPL. FURN. RADIO, $52.50. Also 4 rm. unfurn. 4019 Melrose.

3-4 RM. BEDRM., INADOR; NR GRADE and high school; L bus. 3334 Almaide-st.

LOGAN-BLVD. 2622—2 RM. APT.; ELEC. gas, ref.; adults; Gentiles. Hum. 9222.

4 ROOM FURNISHED FLAT. STOVE HEAT. $40. 3721 Palmer-st. Albany 0508.

WEST.

Reduced Rent, Modern Apts

Beautiful furnishings; 1-2-3-4 large, light, airy rooms; some on blvd.; very low rent. J. Sampston & Sons, 4038 W. Quincy-st. Columbus 7706.

GARFIELD PARK MANOR.

Finest 3 room furn. apt.; large bedrm., extra in-a-dor; fine bldg.; very reasonable. 3241 Marpole-av., office.

$50 PER MONTH AND UP.

1 room and kitchenette; linens, gas, elec. Frigid.; near bus, surf. and Lake-st. "L." 148 N. LE CLAIRE-AV. [5100 W.]

"THE CHATEAU."

MODERN NEW 1-2-3 RM KIT. $60-140 COOPER BROS. TERRACE. 24 HR SERV 330 N AUSTIN-BLVD

165 N. PINE.

Choice 2½-3 rm. bedrm. apts.; large, spacious rms.; 24 hr. switchboard serv. Reas. rt.

MIDWEST APT. HOTEL.

4312 WASHINGTON-BLVD. NEW 1-2-4 RM. kit. apt.; beau. fur.; el.; Frig.; md. ser.; rea.

LOW RENTALS.

1-3 room furn. apts.; opp. Garfield Park; also unfurn.; bus, L. surf. 3457 W. Madison.

NEW LARGE 2-3-4 RM. KITCH. APTS., IN A-DOOR BEDS; ELEC. REFRIG.; VACUUM ACCOM. 3 OR 4; REAS. RENT. 5 OR 9 N. LA VERGNE-AV. NR. WASH.-BLVD.

NEWLY FURNISHED 2 R. KITCHENETTE apts., facing Garfield park. 3430 W. Madison-st. Lese janitor.

418 S CENTRAL PARK—BEAU. FURN. 1-2 rm. apt.; overlooking Garf. Pk.; Mech. refrig.; gas, elec., lts.; maid serv.; $15 wk. up

3 ROOMS (BEDRM.), TILE BATH, EL. REF.; Lawn; maid; rent 20 min. in. 246 N. Lotus.

2-3-4 RM. FURN. APTS., $45 MO.; CENtral loc.; very desirable. 3233 W. 22d.

3 RM. KIT. APT.; GAS ELEC FREE. $5 up. surf. 4028 W. Lake.

1 RM. KIT. APT. $30 MONTH. 1 BLK. TO L. 4245 W. MADISON—CHOICE 1-2 RM. COMpletely furn. apts.; $50 up.

MONROE, 4301—1-2 RM. KIT. APTS. LIN. ens, elec. maid service. REASONABLE.

2 ROOMS; VERY BEAUTIFUL FURNITURE. Real home; cheap. 3508 W. Madison.

TO RENT—FURNISHED APARTMENTS. WEST.

LE MAY

169 N. LE CLAIRE-AV.

Beau. furn 2-2½-3 rm apts.; elec. refrig.; linen service; large dinettes and kitchenettes; all outside rooms; exceptionally low rentals; bus, surface within 2 blocks. 5100 WEST.

146 N. PARKSIDE-AV. 5656 RACE-AV.

1 and 2½ room large kit. apts. Free gas light, refrig., elevator, maid serv. $55 up

1678 W. END—3 RM. APT., NEWLY DEC.

2 m-a-dor beds; Frigid.; all trans.; reas.

4672 W. END—5 RM. APT.; SUN P.; IN-A-dor; refric.; suit, 4 or 6; ex. trans. Foy.

SUBURBAN.

1-2-3-4

rm. furn. apt.; elec. refrig.; maid serv. opt. reas. Agent on prem. 203 S. Kenilworth-av. or phone Village 9726.

TO RENT—STORES—CENTRAL.

TO RENT—ATTRACTIVE STORE AND OFfice opposite Union station; reas. rental ROBT. WHITE & CO., 160 N. La Salle-st.

TO RENT—STORES—SOUTH.

LGE. STORE, STONY ISL., NEAR I. C. STA. In heart of largest neighborhood shopping district. Below market. Big future. TAAKEN. 6948 Stony Isl. Fairfax 8200.

TO RENT—STORES—NORTH.

STORE—SUITABLE FOR PLUMBERS' SHOP or any other kind of business. $25. 1922 Winnemac. Ravenswood 4031.

BUSY CORNER SUITABLE FOR DELICAtessen, meats or for beauty shop; $65. 650 Cornelia, at Broadway.

TO RENT—STORES—NORTHWEST.

STORE—STEAM HEAT; JANITOR SERVICE. $30. 3915 W. Grand-av. Albany 0773.

STORE—16 X 65; ACROSS FROM WOOLworth, Loblaw, etc. 3245 Bryn Mawr-av.; reasonable.

TO RENT—STORES—WEST.

STORE—N. E. COR. DIVISION-CENTRAL. 5000 west. transfer corner, suitable for drug store, excellent location. POWER. 1638. 100 N. La Salle-st.

TO RENT—OFFICES AND SHOPS. Central.

TRIBUNE TOWER

YOUR OFFICE IN THE TRIBUNE TOWER Means

Efficient and Pleasant Quarters.

More Light.

A High Standard of Building Service.

Business Neighbors of Standing.

A Good Location.

Parking Facilities.

Reasonable Rental.

A Feeling of Satisfaction That You Have the Best.

Apply to HOLMES ONDERDONK, MANAGER. 1229 TRIBUNE TOWER. PHONE SUPERIOR 0100.

A FEW LARGE SUITES,

$1.50 Per Square Foot,

HARTFORD BUILDING

8 S. DEARBORN-ST. ROOM 402. Central 6637.

ERIE-ST. at MICHIGAN-AV.

2,000 and 6,000 sq. ft. units, unusually light and attrac. for display, architect. engineering or offices. Fine service. Low rent. Will divide.

EDWIN J. BOWES JR. & CO., 111 W. Monroe-st. Randolph 3272.

BEAUTIFUL OFFICE, ELEGANTLY DECorated in Grafics, consisting of 2 private offices and reception room; must sublease at a sacrifice. Room 1215, 162 N. State.

OFFICE N. E. CORNER STATE AND Monroe-sts; various size units; reasonable rents; full service. Call Room 204. 35 S. Dearborn-st. Phone Central 0091.

LIGHT DESK SPACE THIRTY DOLLARS. Secretarial service, phone, etc.; parking facilities; reasonable. Apply Room 1512.

FURNISHED OFFICE OR DESK SPACE. No lease. Secty. and phone service. 2D FLR. 205 W. WACKER. CENT. 1789.

SUBLEASE—400 FEET DESIRABLE OFfice space; best kept building on La Salle-st. Address K S 515, Tribune.

OUTSIDE OFFICES. MDSE. Mart; no lease. R. 1114, Whitehall 6976.

NEWLY FURN. PRIVATE OFFICES, $21; desks, $11. R. 403, 20 E Jackson-blvd.

WILL SHARE MY DOWNTOWN OFFICE and service of stenog. Franklin 3100.

DESK SPACE. LARGE, BEAUT. OFFICE with steno. serv., $30. Ph. Franklin 2841.

Outlying.

PROFITABLE OPPORTUNITY TO SUBlease small suite of 3 rms., greatly reduced rent, $46 mo.; loc., Sturgis Isl. and 69th-st.; consolidation of our offices necessitates us to release; suit, doctor, lawyer or real estate man. Midway 4750.

TO RENT—FLOORS AND LOFTS.

SUBLEASE — OFFICE AND WAREHOUSE 13th and Canal-sts. 20,000 square feet reasonable rental. Telephone Superior 7904.

WANTED—STORES, OFFICES, LOFTS.

AN ESTABLISHED COMMERCIAL PHOTOGrapher desires a change from his present location and needs about 2,000 sq. ft. of floor space in the vicinity of Michigan-av. bridge. Must be reasonable. Address O A 197, Tribune.

TO RENT—MANUFACTURING PROPERTY.

TO RENT OR SALE—STORAGE AND buildings, 2650 Flournoy-st. West 3585.

TO RENT—BUILDINGS.

1729 N. WELLS-ST.

3 story and basement, upper floor 2 stories high, all outside light: 100x100 ft. can be used for dancing, indoor golf, athletics, light manufacturing, etc. Low rent. Long lease: rent reasonable. Apply 1706 N. Wells-st.

TO RENT OR SALE—N. SIDE, BEAUTIful cor. 4 sty. and bsmt bldg.; clean dist 45,000 sq. ft.; heavy mill const.; very large frt elev.; 4 sides; vac. adj.; will divide Randolph 2311.

HOT SPOT FOR INDOOR GOLF COURSE or anything else, 2 stories, 1129 Devonav. C. N. Wolf, Graceland 3476.

REAL ESTATE FOR SALE. APARTMENT BLDGS.—SOUTH SIDE.

8 APT. BUILDING.

Just completed. 5 large rms., breakfast nook, sleeping porch; Avalon district; must sacrifice for $18,000. $4,000 cash required. Write for information. Address O K 421 Tribune.

GLATT & PRICE.

Have unusual offerings in large apartment buildings. 24 to 60 flats. 9022 Cottage Grove-av. Vincennes 6020.

SO. SHORE BRICK 2-FLAT FOR $10,500 Cornell-av., one blk. I. C. Ry sta.; 5-6 rms. 2 car brk. garage. Need $1,500. Ph. after 6 o'clock. Saginaw 2304.

NEW BRICK 2 FLAT AND 4 ROOM BASEment, 33 ft. lot; glassed porches; pr. $14,500; $2,000 down, balance like rent. Inquire Owner 2d flat, 6631 Ingleside. Fair. 0440.

1960 E. 73D-PL.—3-5 RMS.; HANDY TO L. C.; $15,500. 8303 Honore-st.; 5-6 rms.; $8,500. Might trade. Beverly 7275.

MORTGAGE HOUSE HAS DESIRABLE homes and 2 apts. for sale at radical reductions. Address O T 398, Tribune.

APARTMENT BLDGS.—NORTH SIDE.

NEW 3 APT., $21,000!

5 room apt. and 3 car brk gar.; must sac. at $5,000 less than cost; slpg. pchs., tile kit. and bath; elec. refr. Address P D 359 Tribune.

NEW 3 APT. OFFERED BY BUILDER—7 rm., 2 baths, very latest; couple, small trade and cash. 2344 Devon. Sheld. 0100.

APARTMENT BLDGS.—N. W. SIDE.

Taken for Mortgage

$2,500, FULL PRICE

Frame house, 3-5 room flats; located at 2028 CHURCHILL-ST. Apply on premises from 11 a. m. to 5 p. m.

MODERN 2 APT., $12,500!

Cost $16,500. Look at 2832 N. Mason-av. [5930 west]. 2-5 rm. apts.; 2 h. w. plts.; gd. transp. and schls. Open for inspect. Sun. 1 to 5 p. m. No trades. No brokers.

$6,000—TAKE 8 4-RM. APT. BLDG.; LOT 60x125 ft. To close estate. Inq. R. Belmont, 618 N. Western-av.

NEW HI. GRADE 2 FLT. 6-6 ROOMS sleeping pch.; bargain by builder. Irv.8607

BUSINESS PROPERTY—SOUTH.

ONLY $4,500!

Store with liv. rms. in rear and 5 rm. apt. above; brk. and frame; 2 car gar.; on car line. Open 1 to 4 at 542 W. 29th-st., then see owner. W. F. Krimel, 100 N. La Salle-st.

BUSINESS PROPERTY—NORTH.

OWNERS ORDER SACRIFICE OF MODERN garage, 100x240 ft. 150 car capacity. ERNST & CO., 448 W. North-av.

BUSINESS PROPERTY—WEST SIDE.

FOR SALE—GASOLINE CORNER, 64X125; price $10,000; no other station for ½ mile. WHITESIDE & WENTWORTH, INC. 5 S. Dearborn-st Central 2067.

BUSINESS PROPERTY—SUBURBAN.

BEST CASH OFFER TAKES HIGH GRADE business lots or corner on Howard near Crawford. No reasonable offer refused. J. I. Salach, 6818 W. North-av. Mer. 3120.

REAL ESTATE FOR SALE. HOUSES—SOUTH SIDE.

1219 EAST 50TH-ST. High Class Residence.

Owing to unfortunate circumstances, I wish to sell my home at once: 8 rms., 2 baths, tile bath rms., canvas walls, and refrig., sun room, and other modern conveniences; priced to sell. Can be seen today and tomorrow.

Will Assume Your Lease

and furnish coal: 5 r. brk. bung., tile bath, color fixtures; range, Frigid.; garage; 3 blks. I. C.; 25 min. to loop; $300 down, bal like rent. Address P Y 330. Tribune.

VERY ATTRACTIVE BRICK RES., 7 RMS., sun parlor, large attic, h. w. heat; lot 37½ x173; nr. U. of C., I. C. trans. 5521 Woodlawn. Hyde Park 1312, mornings.

5 RM. FRAME HOUSE, 2 CAR GAR.; FUR nit.; pri. $4,500; quick sale. Bev. 4005.

HOUSES—SOUTHWEST SIDE.

GOT TO SELL MY 5 ROOM BUNGALOW. You can pay me $100 cash. Balance small monthly payments. You must have a steady position. Address T D 432, Tribune.

MUST BE SOLD.

6 rm. brick bungalow; modern; furn. ht.; 2 car gar.; all improvements in and paid. for $6,350. L. Vacek, owner, 1751 W. 47th-st.

HOUSES—NORTH SIDE.

NEW BRICK RESIDENCE, 8 RS., 2 BATHS, breakfast rm., Electrolux refrig., vapor and oil burner; 2 car brick gar.; bargain; take vacant and part cash; good terms; located 5810 N. Talman-av. Graceland 5550.

5 R. BRK. BUNG., 5 YRS. OLD; NO ASSES.; nr. Addison and Home-av.; $5,950; cash $1,500. Call Wellington 4141.

6 RM. EDGEWATER HOME, SALE OR rent; foreclosure. C. Wolf, 3266 N. Clark.

HOUSES—NORTHWEST SIDE.

BRICK BUNGALOW, 6 ROOMS, HOT WAter heat; garage; near schools and "L." 5031 North Spaulding. Juniper 0171.

6 RM. BRK. HOUSE, FURN. HT., GARAGE. $6,750; small down paymt. bal. easy. ADVANCE REALTY CO., 4016 Irving Pk.

4 ROOM COTTAGE NR MONTROSE; MUST sell this week; $1,850; $100 cash, $25 month. Address M F 367, Tribune.

LOGAN SQUARE — 7 RM. RESIDENCE, furnace heat; 2 car garage; only $750 cash req. Belmont 3211.

6 RM. FRAME RESIDENCE, H. W. HT.; 2 car garage. 4316 N. Central Park-av.

1½ STORY HOME, $3,150; $200 CASH $25 mo., or rent same. Key. 7181. Grand.

MUST SELL MY 5 RM. HOT WAT. HEATED bungalow. 5935 Grace-st.

VERY NEAT, 6 R. BRICK BUNG., 2 C. gar., fri. drive. 5025 N. Tripp. Pal. 0341.

REAL ESTATE FOR SALE. HOUSES—NORTHWEST SIDE.

$250 Handles Modern Bung.!

Beaut. 5 rm. brk. and slpg. pch.; H. W. heat, oil burner; side drive to gar.; excell. transp. and schls. Open for inspec. Sat. and Sun., 12 to 5 p. m. No trades. No brokers. 4614 N. Keating-av. [4730 west].

REAL BARGAIN—ALMOST NEW BRICK bungalow; in first class condition; 5 rms., glass enclosed porch, furnace, etc.; 2 car garage; $5500 or even less cash, convenient terms. I am asking $5,400 but will consider any reasonable offer. 5135 Wolfram-st Phone Palisade 9433, owner.

6 RM. QUEEN ANN BRK. BUNG., SLPG pch., large floored attic, suit. for more rms. Hollan; furn.; 2 car gar., 34 ft. lot; st., alley paved, paid. New gas range, elec. refrig. tile bath, new 1st mtg., no pymt. for 5 yrs. $8,450, $500 cash. Owner on prem., 2-5 p. m., incl. Sun. 5455 Berenice-av.

ACT NOW!

Must be sold at once; woman in need. 6 rm. brick bungalow; hot water heat; street and alley paved and paid. Price $8,250, with $2,000 cash. Call at building, 6141 Dorchester-av. Principals only.

MOD. BRK. BUNG., $6,500!

5 rms.; 30 ft. lot. See it at 3400 Rutherford-av. (6730 west), just north of Belmont, then see owner, W. F. KRIMEL, 100 N. La Salle-st.

$40 MONTHLY WITH ONLY $150 CASH DOWN for my 5 room home. I am owner. No attention to agents. Address B P 98, Tribune.

BRICK BUNGALOW—WILL TAKE CLEAR lot in as first paym.; great opportunity. Call at 4810 N. Mason-av., end of Lawrence-av. car line.

4 ROOM HOUSE, NR. GRACE-ST.; LARGE lot, garden; imp. paid, street paved; will sac. for $2,500; only $200 cash, $30 mo.; 1 blk. school. Address N S 563, Tribune.

HOUSES—WEST SIDE.

MONROE-ST.—10 RM. BRK. RES.; H. W. HT. furniture, $7,500. Seeley 3812.

RESIDENCE—H. W. HT., FRIGIDAIRE, 4 bdrms.; wide lot; cheap. 1615 S. Trumbull.

HOUSES BUILT TO ORDER.

WILL BUILD ON YOUR LOT BUNG. OR 4 flat without a down payment. H. Finegold. 4932 N. California-av. Longbeach 1611.

VACANT—NORTHWEST SIDE.

MUST BE SOLD AT BARG.—SEVERAL lots 50x125 ft. and corner lot, 100x125 ft. at Fullerton, near River-rd. All improvements and paved streets; leaving town. Alex Bloom, 3847 N. New England. Ph. Avon 1252.

LOT 27X125, NORTHWEST BUSINESS LOcation; best offer. Address A 207, Tribune.

REAL ESTATE—AUSTIN.

MODERN CORNER 8 APT.; ELEC. REFR.; s. of North-av., near Central. Take trade, bung. or 2 apt., and cash. Kedzie 0027.

REAL ESTATE—MFG. PROPERTY.

FOR SALE—1 STY. MILL SPRK. BLDG.; 20,000 sq. ft.; J. track and room. CHANDLER & MONTAGUE, Randolph 1828.

FOR SALE—2 STORY BRICK BLDG. AT 110 S. Peoria-st.; will remodel to suit. Alex Friend & Co., Inc., 29 S. La Salle-st.

REAL ESTATE—SUBURBAN—SOUTH.

Beverly Hills.

BEVERLY HOMES, BEVERLY RESIDENCE 3 flat, adj. Bev. dist.; greatly sacrificed. Walsh, Cedarcrest 1600.

REAL ESTATE—SUBURBAN—S. W.

SMALL CHICKEN RANCH.

Good 4 rm. home and complete poultry plant with 200 pedigreed chickens, on large tract in good suburb; water, gas, elec., streets in and paid for; no assessments; good rail service to Loop; $4,950 cash, $4,050 and give good terms. Phone State 3799.

UNFIN HOUSE ON ACRE.

Must sell our fine frame home and chicken business in good neigh., S. W. side suburb; improvements in and paid; will sac. if we can sell at once and give good terms. A real chance for man handy with hammer and saw. Address O M 218 Tribune.

COME OUT TO ELMORE'S POULTRY FARMS AT TINLEY PARK, 47 MINUTES ON THE ROCK ISLAND. ELMORE REAL ESTATE IMP. CO. Room 900, 100 N. La Salle. Franklin 2850.

1 ACRE—CORNER; CHEAP FOR CASH near Oak Forest. Dorch. 5452.

REAL ESTATE—SUBURBAN—NORTH.

Evanston.

$10,000.

Comfortable 8 room house, E. of Ridge-blvd.; hot water heat; garage; 50 foot lot. JOHN F. HAHN, Realtor. 1619 Sherman-av. Rogers Park 5115.

CHOICE EVANSTON HOMES— QUINLAN & TYSON, INC. Rogers Park 2617. University 2860.

Glencoe.

BEAUT. ENG. BRICK, 8 RMS., 3 BATHS; superbly landscaped grounds; choicest East sect. BILLS REALTY, INC., Wilmette 3740.

Hubbard Woods

BEAUT. 7 RM., 2 BATH RESID.; NEAR schools and transp.; oil burner; garage; cheerful, artistic home; $25,000. HOKANSON & JENKS, INC. 513 Davis-st., Evanston. Greenleaf 1617. 930 Spanish-ct., Wilmette. Wilmette 2930.

Kenilworth.

522 COVENTRY ROAD.

New early American brick home in desirable neighborhood; 9 rooms, 5 bedrooms, 4 baths; hot water; oil; fireplaces; complete in every detail and convenient to schools and transportation. Open for inspection Sunday afternoon.

R. B. WHITAKER COMPANY. 541 ELM-ST. WINNETKA. WIN. 3250.

Libertyville.

FOR SALE OR LEASE—2 FLAT WITH 100 ft., n. e. corner, on Milwaukee-av. and Appley-av., in Libertyville. Heavy traffic; good for gas station, restaurant, etc. A bargain; make offer. SUBURBAN TRUST AND SAVINGS BANK Oak Park, Ill.

Lake Forest.

FOR SALE—LAKE FOREST, ATTRACTIVE 11 room home in choice section East Side; 5 master bedrooms, 3 baths, extra rooms and bath; hot water heat, oil burner; 2 car garage; priced considerably below replacement value for quick sale. Address K S 530, Tribune.

Wilmette.

FINE HOME ON BEST STREET, 2 BLKS. to L and lake; 8 rms., 3 baths; h. w. ht. [gas]; lot 50x200; now $20,000. Kroll & Smith, 422 Linden-av. Wil. 500.

OWNER — LEAVING TOWN, WILL SAC. 6 rm. brk. Col., tile bath, brkfst. nk., h. w. ht., gar.; nr. schls. and trans. Wilm. 273.

Winnetka.

WILL SELL AT A GREAT SACRIFICE MY 9½ ft. of vacant on Sheridan-rd. in North Winnetka; will make reasonable terms. Address O H 147, Tribune.

BEST OFFER TAKES TWO 7 RM. HOUSES. 4 bedrms., 2 baths; $22,000; student, $18,000; terms. Ph. Winnetka 773 or 566.

Miscellaneous.

PROFITABLE OPPORTUNITIES IN REAL estate; send name and address for buyers' bargains, excellent loc. and transp.; no obligations. Address P H 274, Tribune.

REAL ESTATE—SUBURBAN—N. W.

Arlington Heights.

NEW HOMES.

BARGAIN PRICES.

Terms to suit. Drive out to Scarsdale in Arlington Heights, our representative on the grounds today to show these beautiful English country homes, 5-6-7 rooms, tile baths, with shower; full basement; hot water heat; garage with side drive; large wooded lots; building restrictions. Close to station, stores, schools and churches. 33 minutes to loop on C. & N. W. 40 trains daily.

H. F. KEEBLER & CO. 10 S. La Salle. Franklin 8560. Eves. Mansfield 4639.

SAC. 2 ACRES ADJ. LIMITS; GAS, ELEC.; paving in and paid for; will finance home for reliable party. Phone State 3861.

Palatine.

WE SPECIALIZE IN POULTRY FARMS

WILLIAM M. ANDERSON & COMPANY. 9th Floor, 134 N. La Salle-st. Franklin 5148

Park Ridge.

PARK RIDGE HOMES AND HOMESITES. L. A. KINSEY & SON. Courtland and Pearson-aves. Central 7780 or Park Ridge 522.

MY 50 FT. LOT SEVERAL FULL GROWN trees; fine loc.; sacr.; $800; $100 cash, $10 mo. Address N S 537 Tribune.

Miscellaneous.

UNUSUAL BARGAIN IF YOU HAVE $40.

40x185 ft. homesite in good N. W. side suburb for $200; will take $5 on bal. Address O S 314, Tribune.

SIX ROOMS. Chicken House and Brooder.

2 acres; 300 laying pullets; 25 miles from loop; easy terms. Address M S 562, Tribune.

MY ¼ ACRE IMPROVED LOT, $295. TOtal cost; 15 mi. n. w. handy to station, 35 min. to Loop; only $50 cash and monthly payments. Address N S 536, Tribune.

CHEAP—7 RM. HOME AND 5 R. MOD. bung., with gar., in town 50 m. n. w. Chgo. Dr. A. F. Dewez, 117 N. Liberty, Elgin.

REAL ESTATE—SUBURBAN—WEST.

Berwyn.

Cor. 6 Rm. French Home.

Slate roof, open pch.; att. gar.; every mod. convenience. Appt. only. Canal 4014.

REAL ESTATE—SUBURBAN—WEST.

Downers Grove.

ONE ACRE

in wooded section of Downers Grove; all improved; widow will sell below value on terms. Address N C 414, Tribune.

Elmhurst.

FOR SALE OR LEASE—7 RM. HOUSE AT northwest corner of Spring-rd and Montrose; can be used for home and shop if necessary or filling station. Inq. Suburban Trust and Savings Bank, Oak Park, Ill.

BEFORE BUYING SEE THIS 5 RM. BRICK bungalow, reduced to $6,900; on terms for quick sale. J. W. Reedy, St. Charles-rd Elmhurst 2660.

Forest Park.

1045 S. HARLEM-AV., FOREST PARK—5 rms., tile bath, furnace heat; opposite park; surface, elevated and bus transp.; $80 a month, including garage.

Glen Ellyn.

Sacrif. New, Beaut. English

7 rms., 2 baths; garage; beaut. decorations; present brick all down; lot 50x200; 4 blks. from N.W.R.R. and C. A. & E. electric; in beaut. wooded Wrightwood. 565 Taylor-av. Glen Ellyn; $15,950; easy terms will assume your lease; comm. to brokers Phone MR. HENRY Superior 1486

6 ROOMS, SMASHOUT SALE OR RENT. Wolf, 3266 N. Clark. Graceland 3476.

Hinsdale.

ALMOST NEW STUCCO RESIDENCE— With 5 large bedroom rms., located in N. W. section of town; Holland furnace; 2 car garage; owner has reduced this to $5,500 very easy terms.

HENRY L. MILLER, REALTOR Br. ofc. N. of Hinsdale Depot. Ph. Hins. 56.

Lombard.

FOR SALE OR LEASE—3 RM. HOUSE AND corner for gas station on Main-st. O. J Booth Realty Co., Lombard. Ill.

NICE BRICK COTTAGE, NR. ST. CHARLES-rd., Lombard; $4,900; terms. Address W I 218, Tribune.

Maywood.

OWNER WILL SACRIFICE MODERN BRICK 5 room bungalow; large lot; paved st.; nr. school and transp.; actually cost $8,750 3 years ago. My price, $7,250 on easy terms, or will rent $45 mo. No brokers. 1615 S. 20th-av., Maywood. Phone 472.

Oak Park.

BARGAIN—LG. 7 RM. HOUSE, FCE. HT., newly tuck pointed; 2 blks. to elev.; $10,000; cash req. $2,500 to $6,000. Village 9059.

5 RM. BUNGALOW—GARAGE; LOT 30X125. Owner, 1006 S. Cuyler. Euclid 4344.

River Forest.

OWNER BEING TRANSFERRED EAST forces sacrifice sale of 7 rm. brk. semi-bung.; fin. bsmt.; complete baths; 3 bedrm. on 1st fl.; h. w. heat; 50x190 wooded lot; garage; $15,000; terms. F. C. PILGRIM & CO., 5630 W. Lake-st. Austin 1680, Village 510c. [Open evenings.]

Riverside.

WONDERFUL OPPORTUNITY— Owner moving away, will sell his 7 rm. residence; not new but in splendid condition; 1 fge. room; hot water heat; rms. and beautifully landscaped lot with 200 ft. of frontage overlooking park; 7 minutes' walk to main depot; price $15,500; terms arranged. Open for inspection Saturday and Sunday.

HENRY A. MILLER, REALTOR. Main ofc. N. Riverside Depot. Ph. Riv. 5056.

7 RM. RESIDENCE—$14,500.

In fine condition, with hot water heat; 2 car garage; beautiful wooded and lands.aped lot overlooking park. This property is clear. HENRY A. MILLER, REALTOR. Main ofc. N. Riverside Depot. Ph. Riv. 5056.

Villa Park.

$35 MONTHLY Will buy our 4 room bungalow. Lot 50x200. Only three blocks from transportation and schools. Address B P 97, Tribune.

POULTRY, RABBIT FARM—BUNG., 5 RS., bath; furn. ht.; henhouse, 2-c. garage; lot 50x250; ½ mile elec. sta.; $4,250, $500 cash, $40 mo. W. ELMORE & CO., Tel. V.-P. 473J. 1 W. Park-blvd., Villa Park.

Western Springs.

FOR SALE OR RENT— Nearly new 5 rm. brick bungalow; lge. rms.; extra sleeping porch; h. w. heat; good location; only $9,500; small down payment and $50 monthly.

HENRY A. MILLER, REALTOR. Br. ofc. at Wolf-rd. and R. R. Ph. W. S. 811.

NEW BRK. 6 RM. COLONIAL; GAR.; 55 ft. lot; price reduced to $12,000; terms. T. H. KRUMIEDE & CO., La Grange 730.

Miscellaneous.

½ ACRE, $190.

Facing improved road; water and electric in; 40 miles from loop; $5 & $5 railway; $50 down, $10 monthly; snap; act quick. Address E D 449. Tribune.

2½ ACRES

Located on Burlington R. R. near Downers Grove; will sell at a bargain. J. A. Sherman 6211 S. Troy-st Republic 4095.

REAL ESTATE—SUBURBAN—MISCELL'S.

COMPL. CHICKEN FARM.

Large chicken house, 200 laying hens close to depot; new 4 rm. house; water, gas, elec. light in and paid for; 5 blks. to depot; 45 min. from loop. Write at once. Address O S 319, Tribune.

2 ACRES, WOODED, ONLY $1,000.

Ideal place to live; has elec. light, stone road; 45 min. ride to loop; will sell on terms to suit. Address O S 322, Tribune.

CHICKEN FARM.

100 ft. tile hennery; 750 laying hens; 3 ac. on highway. Easy terms; owner must sell Address M L 577. Tribune.

REAL ESTATE—ACRE PROPERTY.

8 A., NR. TRAN.; GAS, ELEC. AVAIL.; ideal chick.-rabbit farm; pr. $4,000; tms. T. O Myers, Lake at Melrose, Elmhurst. Ill.

3½ AC. WITH 4 RM. COTTAGE; CHEAP 11045 St. Louis-av. Midway 2985.

REAL ESTATE—MISCELLANEOUS.

McIntosh Poultry Farms

You will save valuable time and much money seeing McIntosh Modern Poultry Farms first. Free trip every Sunday, 11:15 a. m. C. C. Suburban Electric, Gate 7, Randolph Street Station.

REAL ESTATE—SUMMER RESORTS.

LAKE LOT SACRIFICE.

To sell at once, priced at a fraction of their real worth; large lots on beautiful lake 40 miles N. W. of Chi.; high speed trans.; surfaced streets; community wells, fine sand bea

AUTOMOBILES FOR SALE.

Today's Dollar BUYS OUTSTANDING VALUES!

$125 BUYS:

BUICK Sedan, 4 door, 5 pass., recent series; ... blue; good interior; tires and motor O. K.; 4 wheel brakes, extras.

$145 BUYS:

WILLYS-KNIGHT Sedan, 4 door, 4 cylinder; paint, motor, tires, upholstery and ... O. K. This is a real buy.

$165 BUYS:

CHRYSLER 6 70 Sedan. Appears good; mechanically it is truly wonderful. Come in and give it a trial ride; you'll be amazed.

$295 BUYS:

OLDSMOBILE Coupe, late Six, in most excellent condition; needs nothing in the way of adjustments or paint; fully equipped.

$345 BUYS:

CHRYSLER 52 COACH. Excellent condition throughout; traded by original owner; low mileage; unusual value.

$375 BUYS:

PAIGE Brougham, 6-65 Model, late car; ... finish; 4 wheel brakes; looks and runs very good; economical, reliable; eqpd.

$395 BUYS:

WHIPPET 6 Coupe, famous 98-A Model; ... appearance; motor 100% and guaranteed; numerous extras. A real buy.

$295 BUYS:

PEERLESS 8 Touring, famous Type 67; A1 condition throughout; chromium; eqpd.

$285 BUYS:

CHANDLER 8 1929 Roadster, rumble seat, ... wheels, numerous other extras; 4 wheel brakes. A dandy motor car cheap.

$395 BUYS:

CHRYSLER 70 Convertible. Splendid ... with roadster feature; finer series ...; beaver brown; first class throughout.

$425 BUYS:

STUDEBAKER Dictator Sedan, 1928 Model; attractive blue color looks new; mechanically A1 and guaranteed; fully equipped.

$450 BUYS:

STUDEBAKER Commander Coupe, recent ... must be seen to fully appreciate; like new to the minutest detail; A1 tires; guar.

$495 BUYS:

REO 1¼-Ton Panel, 6-cyl. motor; 1928; ... condition; 4-wheel brakes; very easy terms to responsible party.

$495 BUYS:

GRAHAM-Paige 6 6-14 Victoria. Regular 4 pass.; beautiful 2 tone paint job; 4 speed transmission; reconditioned; guaranteed

$625 BUYS:

PACKARD 6 Sedan; motor and chassis reconditioned; guaranteed; new paint; almost new tires; come in and drive it.

$675 BUYS:

OLDSMOBILE 1929 De Luxe Sedan; virtually a new car; very low mileage; 6 wire wheels; classy appearing outfit; guaranteed.

$675 BUYS:

GRAHAM-Paige 6 6-12 Roadster; special paint and equipment; new car equivalent; fully de luxe equipped; 6 wheels, 6 tires, etc.

$765 BUYS:

STUDEBAKER President 8 7-P. De Luxe ... almost new condition mechanically; ... wheels; perfect appearance; equipped.

$695 BUYS:

GRAHAM-Paige 6 6-29 Custom Town Sedan, sport type family car; 6 wire wheels, 4 speed transmission; 100% condition; extras; guaranteed. Exceptional value.

$895 BUYS:

CADILLAC CUSTOM SEDAN; special paint; ... motor, tires, upholstery; numerous ... guaranteed.

$895 BUYS:

GRAHAM-Paige 8 8-35 De Luxe Sedan; ... of current series; like new in appearance and performance; 4 speed transmission; gladly demonstrated.

$925 BUYS:

CHRYSLER 77 1930 Coupe, virtually new; ... few thousand miles; not a scratch ... to save a lot of money; guar.

BIRD-SYKES CO.,

Very liberal terms. Open eves. and Sun.

2211 S. Michigan-av.

Telephone Calumet 1080.

Reconditioned Used Cars.

1929 Ford Tudor	$275
1929 Ford Coupe	$245
1928 Graham-Paige Sedan	$275
1927 Pontiac Coupe	$145
1927 Dodge Sedan	$150
Cadillac 63 2d dr. sedan, wond. cond.	$185

TERMS OR TRADE.

... Motors, 242 W. 55th-st. Blvd. 9500.

BUICK 1930 4 DOOR SEDAN. A-1	$795
Buick 1930 Coupe, rumble seat	$775
Buick 1929 Roadster, rumble seat	$500
Marquette 1930 Coupe, rumble seat	$595
Pontiac 1929 4 door Sedan, like new	$400
Chevrolet 1930 Coach, like new	$415
Pontiac 1929 Coupe, a dandy	$375
Chevrolet 1930 Coupe; only	$415
... Cottage Grove.	H. P. 5050.

$10 AND $20 DOWN,

Bal. 12 to 18 months; 25 guar. used cars; all makes, mod. 3106 Montrose. Alw. open.

$20 DOWN DELIVERS ANY CAR IN OUR ... makes; bal. 12-15-18 mos. Finance Co., 3022 N. California. Open Eves.

AUBURNS.

We have at this Finance Company's sale ... you'll see 2 Auburn Sedans, one a Strt. 8 ... Sedan, the other a standard embodying every advanced principle in modern motor car building. Our two foreclosed cars are as perfect as the other good ones that out on the highways seem to ... eat the miles ahead, in their own ... way, but the price—Ah! THE COMPETITION WE DEFY. ... your early attendance Sunday, October 12th induces us to offer the above at

$135

DOWN. BAL. $23 PER MONTH.

6050 COTTAGE GROVE.

AUBURN—1930; SPORT CONVERTIBLE Coupe, $695; wire wheel equip.; driven ... mi.; 90 day guarantee; terms, trade. ALWAYS OPEN. 2810 W. MADISON.

BUICK

4 PASS. MASTER 6 COUPE.

$100

DOWN. BAL. $14 PER MONTH. SUNDAY, OCTOBER 12TH.

6050 Cottage Grove-av.

BUICK 1926 SEDANS, $295.

We have several of these beautiful cars, powered by the Master 6 motor, some with ... others with seat covers; Lorraine ... and other extras. You may have your ... at $295. Today's best value. NORTHWEST BUICK CO., 3807 Lawrence-av.

Buick Country Club Coupe.

Late '29 master 6, rumble seat, trunk, 2 spare wheels side mounted; perfect condition; owner forced to sacrifice at $650; can ... terms. Phone Mr. Mack any evening. ... Fairfax 7006.

BUICK 1930 SEDAN.

Model 57, driven 1,672 miles by ... official of this company. Big saving. New car guarantee. NORTHWEST BUICK CO., 3807 Lawrence-av.

Buick Mstr. '28 7 Pass. Sedan

... has had wonderful care and is in like new condition. Cost over $2,000. Will sell ... MR. MORGAN, 2029 Calumet-av.

BUICK—1929 SEDAN; 4 DOOR $745

FAGET BUICK CO.,

6445 S. Western-av. Prospect 0504.

BUICK 1930 COUPE.

Model 66, 5 pass. maroon, like new. $1,095. ... 6529 Cottage Grove.

BUICK—1929, 4 DOOR SEDAN; PRIVATE ... A1 condition; $675. 5504 Byron ... Phone Buckingham 1215 or Pen...

BUICK—LATE 1930 7 PASS. SEDAN. CAR ... like new; run just a few miles; ... perfect; $1,275; terms or trade. 3333 W. Madison-st. Always open; also Sunday.

BUICK—1931 8-CYL. SEDAN; 5 PASS.; demonstrator; 124 inch; nearly new; big ..., new car guarantee. West Side Buick, ... Washington-blvd.

BUICK—1930 MODEL 68 5 PASS. COUPE. ... like new. Guaranteed perfect; ... Terms or Trade. 3333 W. Madison-st. Always open, also Sunday.

BUICK—LATEST 1930 SPT. COUPE; MODEL ..., rumble seat. Runs and looks like new. Cost $1,460. Bargain, $975. Terms. ... W. Madison-st. Always open.

BUICK—1930 4 DOOR SEDAN, $895; DRIVEN ... mi.; 90 day guar. Terms, trade. ALWAYS OPEN. 2810 W. MADISON.

BUICK—MASTER 1929 4 DOOR SED., $595; ... mi.; 90 day guar.; tms., trade. ALWAYS OPEN. 2810 W. MADISON.

BUICK—1929 MASTER 6 SEDAN; 6 WIRE ... like new; must sell at once; ... BARTLEY, 2522 S. Michigan-av.

BUICK—1929 7 PASS. DE LUXE SEDAN; ... wheels, 2 mounted forward; very low ... $1,045. Terms. 3845 W. Madison-st.

BUICK—1928 6 COACH; USED LITTLE; ... running; good look. car; $240 cash ... 2868 Milwaukee-av., 2d.

BUICK—1928 MASTER 4 PASS. COUPE; ... condition perfect; tires good; ... 3212 W. Jackson-blvd.

BUICK—'30-46 2 PASS. COUPE; LIKE ... Trade, terms. LANGE BUICK, 3159 N. Clark-st.

BUICK—LATEST 1926 MASTER SPORT ... new tires; terms. ... MILWAUKEE AT CRAWFORD.

BUICK—LATEST '29-47 DE LUXE 4 DOOR ... equip.; $735 tms. 6811 S. Halsted.

BUICK—1928 MASTER SEDAN; PRICE ... Terms. 3212 W. Jackson-blvd.

AUTOMOBILES FOR SALE.

STUDEBAKER OFFERS USED CAR SAVINGS THAT WILL ASTONISH YOU!!

Every car is backed by the famous Studebaker Used Car Pledge that guarantees five days' free driving trial.

LINCOLN PHAETON. An expensive car that still looks worth its original price of several thousand dollars. The finish, upholstery and tires are in dandy condition. Motor runs smoothly and quietly. Has wire wheels, shutter front, trunk, shock absorbers, windshield wings, two new spare tires, etc. $295.

NASH SEDAN. Cannot be duplicated any place else at anywhere near our price. Motor performs efficiently. The appearance is attractive and the equipment includes 4 whl. brakes, new tires, and many extras. $195.

ERSKINE SEDAN. Has low mileage, and the finish is a smart two tone green. This six is a quality car that will please you in every detail. 4 whl. brakes, snubbers, bumpers, spare tire, etc. $295.

ESSEX COACH. A late model that's de luxe in every respect and looks as though it might be direct from the factory. 4 whl. brakes, new tires, and many extras. $350.

WILLYS KNIGHT CABRIOLET. A conv. 6 with rumble seat. This is a sporty car with snappy performance. 4 whl. brakes, snubbers, bumpers, spare tire, etc. $345.

PACKARD TOURING. Looks and runs better than many open cars selling for three times the price. Many extras. $125.

HUDSON COUPE. It's exceptionally clean throughout and the original tan finish has not a mar on it. Runs fine. Has shutter front, driving light, spare tire, bumpers, etc. $145.

PAIGE SEDAN. Was in storage for 17 months, so it's topnotch in every respect today. 4 whl. brakes, snubbers, bumpers, driving light, spare tire, etc. $195.

PONTIAC COACH. Late model with 4 whl. brakes, shock absorbers, spare tire, bumpers, etc. The last word in sparkling performance and attractive appearance. $385.

DODGE SEDAN. We recommend this as one of our best buys. It's in wonderful all-around condition. $165.

STUDEBAKER. A recent str. 8, 5 pass. Sedan with 6 wire wheels, side mounts, trunk rack, shock absorbers, etc. The interior appointments are luxurious, and the finish glistens like a new dollar. Has practically brand new tires, and the motor runs smoothly and quietly. $795.

CHEVROLET SEDAN. Late model with 4 whl. brakes, brand new tires, bumpers, etc. Has a sweet running motor. Will not remain long at $145.

BUICK VICTORIA. 4 pass. with 4 whl. brakes, heater, spare tire, bumpers, etc. This is undoubtedly the best Buick buy in Chicago. $185.

STUDEBAKER COMMANDER. 1928 5 pass. sedan that was checked over by our expert mechanics and now will satisfy the most exacting buyer. Has 4 whl. brakes, 5 new tires, shutter front, driving light, bumpers, snubbers, etc. $395.

LIBERAL TERMS. OPEN EVES., SUN.

STUDEBAKER SALES CO. OF CHICAGO 26TH AND MICHIGAN

CALUMET 6492.

BUICK COUPE, 1928,

$500

2 pass. model with rumble seat, original finish of Arizona brown presents new appearance; natural wood wheels, almost brand new balloon tires, 2 spares, 4 wheel brakes, Lovejoy shock absorbers, etc. Splendid mechanical condition. Stutz Chicago Factory Branch, 2500 S. Michigan-av. Michigan 2500. Open evenings and Sundays.

BUICK—

LOWEST PRICES, LOWEST FINANCE, LOWEST DOWN PAYMENT. 100 MODELS.

Why gamble? Buy from the oldest and most reliable and don't be sorry afterwards. We give a guarantee on all cars that really means something. JAMES LEVY MOTORS, 23d at Indiana.

BUICK, 1930—MASTER COUPE, 5 PASS.; driven only few months; will sell my equity for $300; bal. mthly payments. Bit. 1286.

CADILLAC—1929-341B TOWN SEDAN; driven 9,200 miles; chrome plating; fender lights; nat. wood wheels; 6 tires; trunk; Lorraine light, etc. Guaranteed 90 days with service, $1,875. BERGL MOTORS, INC., 5346-48 W. 22nd-st.

CADILLAC—1929 MODEL 341 TOWN SEDAN; wire wheels, trunk and fully equipped. Car looks just like new; guaranteed perfect; $1,385. Terms or trade. 3333 W. Madison-st. Always open, also Sunday.

CADILLAC—REAL 341 SEDAN 7 PASS. PERFECT. JUST FORECLOSED. TAKE $350 AND $55 NOTES. MR. WEAVER, WELLINGTON 7804.

CADILLAC — 314 7 PASS. SEDAN, CLASSIEST car in town; $525, worth double. Terms, trade. 4657 Irving Park-blvd.

CHEVROLET.

Coupe ready to go and how! By reason of mortgage foreclosure we offer it for

$74

DOWN. BAL. $10 PER MONTH.

6050 Cottage Grove-av.

CHEVS.—BIGGEST DROP.

$20 CASH. BAL. $5 WEEKLY. 1930 STATE LICENSE FURNISHED. '29-'28 Coupes, sedans, roadsters....$150 up '27-'26 Coupes, sedans, roadsters.......$40 up 90 DAY WRITTEN GUARANTEE. All makes of cars taken as first payment. LEVY'S, 724 Milwaukee-av. Always open.

CHEVROLETS.

Landaus and Standards, 5 passenger Sedans and Coaches; fully equipped; wire wheels; driven only from factory; large saving. Terms to suit. Garage, 3815 Grand-av.

CHEVROLET—LATEST '29 6 CYL. COUPES, 6 to choose from; all A1 cond.; $275 up; easy terms or trade. Nelson Chevrolet Sales, Inc., 2849 N. Clark-st.

CHEVROLET—SEDAN, 1926; FAR ABOVE average mech. equip.; bumpers, spare tire. Unusual bargain at $70; priv. 7610 S. Honore-st.

CHEV.—LATEST 1928 5 PASS. SEDAN; $195; run 3,963 mi.; 90 day guarantee; terms, trade; no carrying chg.; always open. 2810 W. MADISON-ST.

Chevrolet '29 Roadster, $275

Perfect mechanical condition; finish and tires like new. Briargate 0620.

Chevrolet '29 Sedan, $350.

"WITH AN O. K. THAT COUNTS." LEWIS AUTO SALES, 4045 W. 22d-st.

CHEVROLET—'29 GREEN SEDAN. RUN only 6,000 miles. Like new. Guaranteed. $325. Buckingham 1061. 3406 Lincoln-av.

CHEVROLET — 6 LATEST 1929 SPORT conver. coupe; rumble seat; $325; terms. 3327 MILWAUKEE AT CRAWFORD.

CHEVROLET—LATEST 1929 6 CYLINDER coach; radio equipped; like new; $325; $25 down, terms. Durst, 1147 Jackson.

CHEVROLET—1928 SEDAN; FULLY EQPD.; like new in every respect. Only $235; $10 down. Durst, 1147 Jackson-blvd.

CHEVROLET—LATEST 1929 6 CYL. SPORT roadster; rumble seat, etc.; $25 down, bal. E. Z. Durst, 1147 Jackson-blvd.

CHEVROLET—COACH, 6 WEEKS OLD; fully equipped, at a sacrifice; need money. Phone S. Chapman, Kedzie 2784.

CHEVROLET—LATEST 1929 4 DOOR SEDAN, $345; perfect condition; fully guar.; terms, trade. Always open. 2810 W. Madison.

CHEVROLET — 6 SEDAN, LATEST 1930; dr. 2,100 mi.; $450; terms or trade. 3327 MILWAUKEE AT CRAWFORD.

CHEV.—1927 4 DOOR SEDAN, $95; GUAR. Terms, trade. 2810 W. Madison.

CHEVROLET—LANDAU SED. NEW CAR cond., real barg., $135. 6636 Kimbark. 1st.

CHEVROLET—6, LATEST 1929 SEDAN; $245; terms. 3327 Milwaukee at Crawford.

CHRYSLER—75, VERY LATEST 1929 SPT 4 door sedan, $795; 6 wire wheels, 2 fender mounted; special white sided tires; driven 2,742 mi.; 90 day guar.; terms, trade. Always Open. 2810 W. Madison.

CHRYSLER — IMPERIAL 80 SEDAN; 6 brand new tires, side mountings, upholstery same as new; A1 motor; $845; terms, trades. Open Sun. John S. Jackson & Co., Packard Dealer. 7320 Stony Island-av. Plaza 2000.

CHRYSLER — 1929 "75" SPORT COUPE; wire wheels, side mounts; for balance due. $695. FINANCE CO. 6108 Cottage Grove-av. Plaza 0077.

CHRYSLER—"77" ROYAL SED. 1930; RUN 8,000 miles; cost $1,865; price $1,100 with new car guar. THOMSSEN BROS., Chrysler Dealers. 7334 N. Clark-st.

CHRYSLER—'30 MODEL 70, 4 DR. SEDAN. Almost a new car. Factory guar. 30 day service. $795. Terms, trade. 4645-47 W. MADISON.

CHRYSLER — 1930-77 DE LUXE SPORT roadster; 6 wire wheels, side mounts; run only a few miles. Guaranteed by Chrysler Dealers. 3212 W. Jackson-blvd.

CHRYSLER—1930 77 SPORT, RUM. SEAT Coupe, $985; 6 wire whls., 2 fender mtd.; driven 2,146 mi.; 90 day guar.; terms, trade. ALWAYS OPEN. 2810 W. MADISON.

CHRYSLER — 1926-65 SEDAN 6 WIRE wheels, side mounts; tires, paint, and mechanical condition good. Price, $645. 3212 W. Jackson-blvd.

CHRYSLER—1931 SEDAN, 8 CYL.; BARgain; also 1931 6 cyl. sedan; only $860. Both demon. 1210 E. 63d-st. Open eves.

CHRYSLER—COUPE 1929, MOD. 65, CAN'T TELL FROM NEW. $465. $20 DOWN. 3854 W. MADISON.

CHRYSLER—1929 MOD 75, 4 DR. SED., driv. little; bar.; $725. 6811 S. Halsted.

AUTOMOBILES FOR SALE.

$200 PRICE REDUCTION!

All of our late model cars have been subject to the biggest price cut of the year!

You'll certainly find some marvelous bargains if you come in today.

A FEW SAMPLES:

1930 Dodge 6 Coach	$545
1929 Buick Mast. Sed.	695
1929 Plymouth Coupe	325
1929 Stude. Dict. Sed.	695
1928 Auburn 8-88 Spt. Sed.	495

Every Car Like Brand New

DASHIELL MOTOR CO.

2522 S. Michigan-av.

3252 Milwaukee-av.

4636 W. Madison-st.

100 REPOSSESSED AUTOMOBILES

Absolutely Must Be Sold for Balance Due on Notes.

PRICED FROM

$100 TO $2,000

Any Make—'29s and '30s.

Dealers Invited

TERMS ARRANGED.

SPAULDING FINANCE CO. 5107 N. CLARK-ST.

CHRYSLER—LATE 1930 MODEL 77 DE Luxe Crown Sedan; 2 wheels mounted forward; car is just like new; guaranteed perfect. Bargain. Terms or trade. 3333 W. Madison-st. Always open, also Sunday.

DE SOTO

1930.

Big 8 4 Door Sedan. Just repossessed; appearance of new. Save $1,000 on original cost. We'll accept

$150

DOWN. BAL. $35 PER MONTH.

I'LL BE SEEING YOU! SUNDAY, OCTOBER 12TH, AT

6050 COTTAGE GROVE.

DE SOTO—8 1930 4 DOOR SEDAN, $695; used 60 days; 90 day guarantee; terms, trade; always open. 2810 W. Madison.

DODGE 6 SEDANS

$695

DODGE 8 SEDANS

$845

PRESENT SERIES.

A few official company cars driven only a few miles and sold with a new car guarantee.

ONLY 7 CARS AVAILABLE.

DASHIELL MOTOR CO.

2542 S. Michigan-av.

DODGE.

To him who not only wishes for, but insists upon the best, plus dependability, yet who appreciates the latest in color schemes, snap and performance, this Finance Company draws that individual's attention to this Senior model Convertible Coupe, resplendent in its duco of Tokyo Ivory and Chinese Blue. Full equipment includes 6 wire wheels, fender wells. You'll know why we say

WE DEFY COMPETITION.

$125

DOWN. BAL. $25 PER MONTH. If you don't visit us Sunday, October 12th—it's your fault.

6050 Cottage Grove-av.

Dodge 1929 Victory 6

4 dr. sedan. Absolutely like new, not a scratch on it. Beautiful finish. Has been carefully checked and is in perfect mechanical condition. A real bargain at $425. Terms, trade.

HESSER & SODEN,

AUTHORIZED FORD DEALERS.

1234 Morse-av. Briargate 4100. OPEN EVENINGS AND SUNDAYS.

DODGE '27 COUPE,

Buick Motor, 2031 Calumet.

DODGE—SEDAN, 1930; RUN ONLY 350 miles; six wire wheels; like new throughout; $875. 2317 S. Michigan-av.

DODGE—6 SEDAN; MOTOR, TIRES AND finish like brand new; must sell immediately; $395. Mr. Bartley, 2522 S. Michigan.

DURANT COUPE, 1930.

2- pass. model with rumble seat. Splendid original finish; 4 wheel brakes; good tires, etc. $275. Stutz Chicago Factory Branch, 2500 S. Michigan-av. Mich. 2500.

ESSEX.

From one of this Finance Company's many branches were we obliged to repossess 3 Essex Sedans, two are 1930 4 Doors, and one a 1929 4 Door, and believe you me, the first sincere individuals here Sunday will buy them, not alone because they are absolutely perfect mechanically, not because the interior, exterior, and tires would satisfy the most critical, but because

WE STOP COMPETITION AT OUR PRICE OF

$110

DOWN. BAL. $18 PER MONTH.

6050 COTTAGE GROVE.

Essex Challenger Sedan.

Late 4 door 5 pass. model, driven just a short time by resident of Evanston and exceptionally well cared for. Presents the appearance of new and is in wonderful mechanical condition. Has complete equipment, including 4 wheel brakes and good balloon tires. Priced at $375 for quick sale. Other cars to select from. Dampman-Schmitt Co., Hudson-Essex Dealers, 1820 Ridge-av., Evanston. University 0720.

ESSEX—COACH, $97. LATE MODEL; GD. TIRES. TERMS OR TRADE. MR. PEAK. LONGBEACH 4681.

ESSEX—COACH, 1930. LIKE NEW THROUGHOUT; $345; $20 DOWN. 3854 W. MADISON. OPEN EVES.

ESSEX—1930 COUPE, COACH, ROADSTER, $295 to $345; all like new; terms, trade. Finance Co. 6555 Cottage Grove. Alw. open.

FALCON KNIGHT—SEDAN; PAINT, TIRES, and mechanical condition perfect; price $245. 3212 W. Jackson-blvd.

FORD—LATE '30 STD. COUPE WITH RUMble seat and cow. lights. Act. mi. 2,842. Barg. LAWDER BROS. 6900 Vincennes-av.

FORD—'29 TUDOR VERY CLEAN; LOW mileage; 30 day free serv.; $345. Harbor Motor Co., Auth. Ford Dealer. 7733 Cott. Gr.

FORDS—LATE TUDORS AND COUPES. latest colors; 20 to pick from, all in wond. cond. LAWDER BROS. 6900 Vincennes-av.

FORD—1929 SPT. RDSTR.; 6 WIRE WHLS. Rumble seat; car is just like new; $295. Dashiell Motor Co., 2522 S. Michigan-av.

FORD—1930 5 PASSENGER SEDAN, $395; run 1,147 mi.; 90 day guar.; terms, trade. ALWAYS OPEN. 2810 W. MADISON.

FORD—MODEL A COUPE, LATE STYLE. Finish like new. Only $295. T. W. BURTON. 2826 W. North-av.

FORD—SPORT COUPE, IN PERFECT CONdition; big saving. Garage, 3815 Grand-av.

FORD—'29 COACH; NEARLY NEW; $315. Ins. rdl. Wabash 6619.

FORD—COUPE, 1930, LIKE NEW. TEL. Longbeach 5635. 2044 Farragut-av., 2d.

AUTOMOBILES FOR SALE.

PETERSEN Offers the Finest

SELECTION OF REPOSSESSED LATE MODEL AUTOS IN CHICAGO.

1930 Packard 7 pass. sed., 2,000 mi.	Barg.
1930 Peerless 5 p. de luxe, 6 w. whs.	Barg.
1930 Marmon 8-79 convertible, 6 w.w. coupe	Barg.
1930 Packard sed., 4,000 actual mi., 1st series	$1,295
1930 Hupp 8 cust. brohm., 6. w. w., 2,000 miles	1,195
1930 Buick, large 5 pass. 68 coupe	1,195
1930 Buick, large 57 Mas. 5 pass. sed.	995
1930 Buick sport couple, 3,600 miles, rumble seat	875
1930 Buick Marquette spt. rds., 5 w. w.	550
1930 Chrysler 77 sedan, 2,000 miles	1,095
1930 Dodge D. A. sed., few mi., latest black	595
1930 Ford town sed, 1,500 miles; save	200
1929 Packard, 6 w. wh., 7 pass. sed.	1,195
1929 Buick 5 pass. Coupe, 3,600 mi.	795
1929 Marmon 78, 6 w. wheel, sed.	745
1929 Reo Flying Cloud Mast. sed. 6. w. w.	995
1929 Reo Flying Cloud Mast. spt. cpe.	695
1929 Chrysler 75, 6 w. w., royal cpe.	795
1929 Marmon 68 spt. coupe, side mts.	595
1929 Pontiac coupe, 4,400 actual miles	425
1929 Pontiac sport rdstr., 6 w. wh.	395
1928 Lincoln full 7 p. sed. 10,000 mi.	Barg.
1928 Cadillac 341 5 pass. sed., 5 w. w.	1,295
1928 La Salle sedan, like new	695
1928 Franklin Airman, 7 pass. sedan	975
1928 Buick cpe. $365 / '28 Chrysler 6 se.	$335
1927 B'ick m.sed. 275 / '27 Hupp 6 sed.	245
1925 Dodge sed. 60 / '25 Jewett sedan	60

And Many Others

CONVENIENT TERMS AND TRADES. 90 DAY GUARANTEE AND SERVICE. ONE OF THE OLDEST AND MOST RELIABLE DEALERS IN CHICAGO.

PETERSEN'S

1801-3-5 W. 63d-st.

4 blks. west of Ashland. Always open.

BANKRUPT SALE NEW AND USED CARS, EQUIPMENT, ETC., AT AUCTION.

By virtue of purchase from the U. S. District Court we will on SATURDAY, OCTOBER 11th, 1930, at 2 p. m., at 5615 WEST NORTH-AV., sell at public auction the following property belonging to Harry M. Reid Motor Co., bankrupt:

Consisting of new PONTIAC AND OAKLAND SEDANS and COACHES. Also 15 used automobiles, garage and showroom equipment. The above will be sold singly and in lots to the highest bidder for cash. A deposit of 25% required from each purchaser. No checks accepted unless certified.

SAMUEL L. WINTERNITZ & CO., Auctioneers.

FORDS—1929-'30

Coupes, Sedans, Roadsters, Tudors. Also other makes; terms to responsible parties.

FINANCE CO.

5323 W. Madison-st, Mans. 2544.

FORD BARGAINS

Lowest Prices in the city. License Furnished. TERMS: $75 DOWN, $25 A MONTH.

Late '29 Tudors	$290
Late '29 Sport Coupes	295
Late '29 Standard Coupes	295
Late '29 Roadsters	250
Late '29 Tourings	250

Over 100 Late Model A cars to select from. Every car has been thoroughly reconditioned and is guaranteed for 90 days.

LITSINGER

913 to 925 W. Jackson-blvd. Always Open. OVER 25,000 SATISFIED OWNERS.

Ford 1930 Std. Coupe.

In perfect condition, looks like new. Driven very little and has had the best of care. Mechanically perfect, tires show little wear. Special $425. Terms, trade.

HESSER & SODEN,

AUTHORIZED FORD DEALERS.

1234 Morse-av. Briargate 4100. OPEN EVENINGS AND SUNDAYS.

FORDS—200—FORDS

Prices Cut to Sell.

$20 CASH. BAL. $5 WEEKLY. '29-'28 Model A's, all types..........$200 up '27-'26 models; all style bodies.......$30 up 1930 STATE LICENSE FURNISHED. 90 DAY WRITTEN GUARANTEE. All makes of cars taken as first payment. LEVY'S, 724 Milwaukee-av. Always open.

FORDS—Fall Bargains

'30 Town Sedan; 2,000 miles	$600
Late '29 Fordon; 1,500 miles	425
'29 Tudor; very good condition	295
'30 Std. Coupe; almost new	395
'29 Conv. Coupe; very snappy	425
'20 Roadster; rumble seat	195
'29 Town Sedan; run 1,800 miles	425

GLENN E. HOLMES, Inc., 30 E. Lake-st.

Fords—$20 Down, $5 Weekly

1930 Tudor, driven few miles	$435
1930 Town Sedan, few days old	$575
1930 Sport Roadster, like new	$385
1929 Tudor, very low mileage	$250
1929 Coupes all styles	$265

90 day new car guarantee; Free Service. AUTHORIZED USED DEALER. 2751 W. MADISON-ST.

Ford 1929 Sport Coupe, $155

down. Black duco with Red wire wheels. Snappiest Ford on the market. See it today! Also Ford 1929 Roadster; a real sport job; very collegiate. Green duco with Orange wire wheels, rumble seat, wings, etc. Priced low at $125 down, bal. mo. NORTHWEST BUICK CO., 3807 Lawrence-av.

FORDS—LATE MODEL TUDORS, COUPES, Fordors, and Roadsters; latest colors; many to pick from; all in wonderful condition; sensational price reductions. POMEROY-GRAY, 6201 S. WESTERN. Authorized Ford Dealers.

Ford '30 Stand. Cpe., $435.

Driven 400 miles; latest type; extras. 90 day new car written guar.; $20, 1-3 dn. M. J. KELLY, 4445 W. MADISON-ST.

FORD—'29 R. S. SPT. RDSTR..........$250

FAGET BUICK CO.,

6445 S. Western-av. Prospect 0504.

FORD—1929 TOWN SEDAN; MOT., PER.; upholstery and finish in splendid condition; $445; terms. Ben. T. Wright, 1107 N. Clark-st.

FORD—LATE 1929 CABRIOLET; FINISHED a canary yellow; has seen very little use. Motor perfect; $425; terms. Ben. T. Wright, 1107 N. Clark-st.

FORD—LATE MODEL A COUPE; ORIGinal finish; motor and tires in the finest condition; $295; terms. Ben. T. Wright, 1107 N. Clark-st.

FORD—1929 TUDOR SEDAN; ORIG. FIN.; good motor and tires; $340; terms. Ben. T. Wright, 1107 N. Clark-st.

FORD—LATE MOD. A ROADSTER; FIN. in a beaut. Killarney green; collegiate car. $260. Ben T. Wright, 1107 N. Clark-st.

FORD—TUDOR SEDAN, 1929; ORIGINAL finish; excellent tires; $250; small down payment. 1711 W. 95th-st.

FORD—1929 COUPE, $250. RUNS LIKE NEW. A BARGAIN. TERMS. MR. YOUNGQUIST. LONGBEACH 4682.

FORD—LATE MODEL ROADSTER; PICK up body; runs and looks like new. LAWDER BROS. 6900 Vincennes-av.

FRANKLIN—ONE DEMONSTRATOR, 1930 model 145, at a saving.

FRANKLIN—One Airman sedan, 5 passenger, 1st class condition. Tires, paint, mechanically, etc.

Albany Pk. Franklin Sales and Service Corp. 3024 Lawrence-av. Keystone 7355.

GRAHAM-PAIGE — SPEC. 8 1930 SEDAN. Driven 3,000 miles. Like new. $985; terms. MILLER, 4444 Irving Park-blvd.

HUDSON—LATEST 8 CYL., DE L., 5 PASS. sedan, side mts., run few miles; cannot be told from new; will sac. for $895; guar., terms, trade. 4645-47 W. Madison-st.

HUDSONS—1930 LATEST TYPES; 6'S AND 8's; driv. little; can't tell from new; greatly reduced prices. 6811 S. Halsted.

Want to run your own business? Every day thriving, well-established businesses are offered for sale under Business Opportunities.

AUTOMOBILES FOR SALE.

LOWER PRICES At 1143 Diversey-blvd.

75 REPOSSESSED LATE MODEL CARS Absolutely Must Be Sold At Once.

A few listed below to give you an idea of what we are doing to the prices.

'29 Auburn Str. 8 Spt. Sedan	$485
'29 Cadillac 341-B Town Sedan	$1,475
'29 Cadillac 341-7 Pass. Sedan	1,285
'27 Cadillac 314-5 Pass. Sedan	385
'27 Cadillac 314-7 Pass. Sedan	390
'30 Chevrolet Sedan; 1,010 mi.	445
'29 Hupp. De Luxe Sed.; w. w.	785
'28 La Salle Cpe.; rumble seat	785
'28 La Salle De L. Sed., w. w.	885
'27 Lincoln Spt. Rdstr.; r. seat	885
'28 Lincoln De L. 5 Pass. Sed.	1,450
'28 Packard De Luxe Sedan	785

Many others to select from.

DEALERS INVITED

LINCOLN-DIVERSEY AUTO EXCHANGE,

1143-45 Diversey-blvd.

OCTOBER CLEARANCE SALE

1929 Auburn 6 Sed., 4 r., 5 p.	$565
1927 Cadillac 314 Sed., 7 p.	615
1928 Marmon 68 Sed., like new	475
1926 Packard Sed., 4 dr., 5 p.	295
1928 Hudson Brougham, like new	295
1928 Nash Brome, orig. fin.	375
1927 Willys-Kt. 6-66 Sed., 4 d., 5 p.	250

TERMS. PROP. OWNERS 10% DOWN.

Sherman Auto Sales,

7130 S. HALSTED. TRI. 9700.

HUDSON LANDAU SEDAN, "CUSTOM BUILT."

Late model, driven but a comparatively short time and is in 100% condition, both mechanically and in appearance. Interior shows no wear. Equipment includes practically brand new balloon tires, 4 wheel brakes, cowl lights, snubbers, etc. This is one of the most popular of the Hudson line, and represents an unusual bargain at $525. Other cars to select from. Dampman-Schmitt Co., Hudson-Essex Dealers, 1820 Ridge-av., Evanston, Ill. University 0720.

HUDSONS! HUDSONS!

1930 Hudson "8" Brougham, de luxe	$850
1930 Hudson "8" Sedan, de luxe	750
1930 Hudson "8" Rdstr., de luxe	695
1930 Hudson Sedan Biddle body	695

TERMS OR TRADE. ALWAYS OPEN. Fitzpatrick, 6555 Cottage Grove. Mid. 4200.

HUPMOBILE—CENTURY 6, 1929, 4 DOOR Sedan, $596; driven 4,341 mi.; 6 wheels, 2 fender mounted; 90 day guar.; tms., trade. ALWAYS OPEN. 2810 W. MADISON.

HUPMOBILE—CENTURY 8 SEDAN, 1929. ONLY $395 DOWN. 2234 S. Michigan-av. Cal. 5800.

LA SALLE—LATE 1929 5 PASS. SEDAN. Car is actually just like new. Guaranteed perfect; $1,285. Terms or trade. 3333 W. Madison-st. Always open, also Sunday.

LA SALLE—1929 DE LUXE SEDAN, $1,475. Auburn Chicago Co., Exchange Car Dept. 2401 and 2435 S. Michigan. Cal. 5800.

LA SALLE—VIC. CPE.; DISK WHLS.; PER. cond.; fll price $650; ins. adj. Wab. 6619.

LINCOLN.

We invite him who has really shopped, seeking a real motor car, and at a price, to inspect this Finance Company's repossessed Custom built Sedan. The very essence of perfection is this motor car throughout and priced to sell Sunday, October 12th.

$300

DOWN. BAL. $35 PER MONTH. SEE YOU SUNDAY! AT

6050 Cottage Grove-av.

LINCOLNS AT DEMPSEY'S SELL-OUT

7 Pass. Sedan; 6 wire wheels	$ 800
7 Pass. Sedan; 1928; 6 wire wheels	1,650
4 Pass. Victoria Coupe; 1928	1,450
5 Pass. Sedan; 1928	1,050

4700 Washington-blvd. Estebrook 3153.

LINCOLN 2 PASS. RDSTR.

Equipped with 6 wire wheels, side mounts, etc. All chromium plated. Original finish a beautiful mulberry maroon. A real value. $1,750; terms. Briargate 0620.

Lincoln 5 Pass. Coupe.

Wonderful condition at only $295. JACKSON PARK BUICK CO., 7001 S. Chicago-av., 1 blk. west of Cottage Grove. Fair. 4501.

LINCOLN—LATE MOD. COUPE, 4 PASS.; barg. See Kullberger, 1441 E. 75th-st.

LINCOLN—1930 WILLOUGHBY SEDAN; wire wheels, fender wells; driven 5,800 mi. Best offer takes. Terms, trade. O'Rourke Auto Sales, 2433 S. Michigan. Cal. 1606.

LINCOLN—1929 SEDAN; WILLOUGHBY; wire wheels; side mounts; $2,275; tms. tr. Fitzpatrick, 6555 Cottage Grove. Mid. 4200.

LINCOLN—TOURING; WINTER SIDES AND extras; runs perfect; a real buy at $145. Dashiell Motor Co., 2522 S. Michigan-av.

LINCOLN — 7 PASS. SEDAN, '28, ABSOlutely like new, guar. barg. 4744 Chicago.

MARMON.

We've repossessed one of those low, rakish 68 model 4 Door Sedans. The essence of perfection, the absolute appearance of new. 'tis all we'll say here, except that it's fully warranted and our price.

$110

DOWN. BAL. $20 PER MONTH. Would more need be said to induce you to be at

6050 COTTAGE GROVE

EARLY SUNDAY, OCT. 12TH?

MARMON—PRESENT LIGHT 8S; 4 LEFT. 3 CUSTOM BUILT SPORT PHAETONS. LIST $1,880; MY PRICE, $1,085. 1 DE LUXE SPORT SEDAN. LIST $1,975; MY PRICE, $1,175. F-E-L-Z, WELLINGTON 7802.

MARMON—1930 LATEST TYPE 8 CONV. Coupe, 6 wire whls., 2 mtd. forward. Run 900 miles. Cost $2,200. Our price $985. Terms, trade. 4645-47 W. Madison-st.

MARMON—LT. 8 1929 4 DOOR SEDAN, $495; run 2,311 mi.; 90 day guarantee; terms, trade. Always open. 2810 W. Madison.

MARQUETTE '30 SEDAN.

Late 2 door; almost new; run only 5,000 miles; shows the best of care. Special for quick sale, $650. Guaranteed by Northwest Buick Co. 3807 Lawrence-av.

MOON—4 DR. LIGHT 6, LATEST 1928; priv. driven 1 sum.; sac. $250 cash. Mrs. Zaslaw, res. 4514 Irving Park-blvd.

MOON — 4 DR., LIGHT 6, LATEST 1928; priv. driven 1 sum.; sac. $250 cash. Mrs. Zaslaw, residence, 4514 Irving Park-blvd.

NASH—COUPE SPECIAL SIX, "400" SEries. In excellent condition. Bargain, $595. Trade; terms. LANGE BUICK, 3159 N. Clark-st.

NASH—ADV. 6 SEDAN; LATEST '28 4 DR. 5 pass.; finish and mech. condition 100%. Finance Company says, "sell," $395; terms. 2951-53 W. MADISON-ST.

NASH—1930 TWIN IGNITION 4 DOOR SEdan, $695; driven 2,192 mi.; 90 day guarantee; terms, trade. Always open. 2810 W. MADISON-ST.

NASH—ADVANCED 6, 7 PASS. SED. ALL new tires. Just received overhauling. Sacrifice at $375. 2826 W. North-av.

NASH—1929 SEDAN; IN TIPTOP CONDItion; for bal. of mtg., $495. FINANCE CO., 6108 Cottage Grove. Plaza 0077.

OAKLAND—1930 4 DOOR SEDAN, V SHPD. 8 cylinder motor, newest model. Run a few hundred miles. $795. Terms, trade. 4645-47 W. Madison-st. Always open.

OAKLAND — 1929 SPORT CONVERTIBLE rumble seat coupe, $495; run 3,122 mi.; 90 day guarantee; terms, trade. Always open. 2810 W. MADISON.

OAKLAND—1928 CABRIOLET; DRIVEN very little; must sell this car at once; will take $295. Mr. Hogan, 2522 S. Michigan-av.

OLDSMOBILE—SPORT COUPE, 1929; RUMble seat; just broken in; cannot be told from new; 90 day guar. Special, $305; tms. 2951-53 W. MADISON-ST.

OLDSMOBILE—1930 4 DOOR SEDAN, $595; run 1,682 mi.; 90 day guar. Terms, trade. ALWAYS OPEN. 2810 W. MADISON.

OLDS.—1930 SPORT COUPE; SIDE MNTS., trunk rack, rumble seat. Like new. Terms or trade. Mr. Anderson. Longb. 4681.

PACKARD 8S.

IN GOOD CONDITION—BARGAIN PRICES.

7-Pass. Sedan	$300
7-Pass. Touring	300
Limousine	450
5-Pass. Touring	750

L. W. SHANESY & CO.,

AUTHORIZED LINCOLN DEALERS.

2821 Sheffield-av. Lake View 8000.

PACKARD—8 6-26 DE LUXE SEDAN, 5 pass.; received from original owner after having had but slight service; appearance is same as when new; interior perfect; has 6-wheel equipment, 6 perfect tires, heater, numerous other extras; guaranteed mechanically; a wonderful buy at this figure, $1,550. John S. Jackson & Co., Packard Dealer, 7320 Stony Island-av. Plaza 2000.

PACKARD 8 SEDAN.

1929 de luxe eqpt.; like new; $1,350. Triangle Automobile Co. Authorized Lincoln Dealers. 2247 S. Michigan-av. Cal. 7348.

PACKARD—LATEST 1929 MODEL 6-40 De Luxe 7 pass. Sedan; driven very little. Guarantee and service, $1,795. West Side Auto Exchange, 4635-37 W. Madison-st.

PACKARD—4 PASS. COUPE; GOOD TIRES, chrome plated and rebuilt mechanically. Paint in perfect condition. $1,085. Packard Dealer, 4620 W. Madison. Est. 2565.

PACKARD—1929 SEDAN, "8"; DE LUXE; pass for new; guar.; $1,075; terms, trade. Fitzpatrick, 6555 Cottage Grove. Mid. 4200.

PACKARD—1927 SEDAN, 7 PASS.; MOTOR, finish, tires like new; take $595 for immediate sale. Mr. Bartley, 2522 S. Michigan.

PACKARD—DE LUXE SEDAN, 1929; SIDE mounts; can't be told from new; guar.; $1,150. Garage, 3815 Grand-av.

PACKARD — 8, 7 PASS. SEDAN, DISC whl. new tires; guar. $365. 4744 Chicago.

AUTOMOBILES FOR SALE.

REPOSSESSED

WEIGH THESE VALUES.

PRICED TO GIVE NEEDED SPACE.

1930 Auburn 125 Phaeton Sedan, 6 wire wheels, trunk, etc.	$1,045
1929 Buick Master 57 De Luxe Sedan, 6 w. whls., side mounts	745
1928 Buick Brougham, loads extras	585
1928 Buick Master Sedan, perf. cond.	485
1930 Chev. Cpe., 6 w.whls.; a dandy	365
1930 De Soto 8 De Luxe Roadster, 6 w. whls., sidt mts.; used 257 mi.	845
1930 De Soto 8, lat. Sed., hardly soiled	695
1930 Essex Coach, low mileage	395
1930 Essex Cpe., rum. st., trunk, exts.	375
1929 Erskine Sed., 4 dr., perf. cond.	395
1930 Hudson 8 De L. Brou., 6 w.whls.	965
1930 Hudson 8 Coach, 5 w.w., like new	785
1930 Hudson Sedan, 4 dr., perf. cond.	695
1929 Hudson Spt. Rdstr., rumb. seat	495
1929 Hupp 8 De L. Sed., 6 wood whls., A1 mech. cond., like new	895
1929 Hupp Cpe., 5 pass., low mileage	685
1930 Nash Adv. De L. Sed., 6 w.whls.	785
1930 Olds Conv. Cpe., rum. st.; classy	695
1929 Olds Sedan, 4 dr., low mileage	485
1929 Olds De L. Cpe., r. st., side mts.	595
1930 Pontiac Roadster, rumble seat	385
1927 Packard 8 Sed., 7 pass., gen.barg.	695
1930 Studebaker De Luxe Pres. 8 Cpe., 4 pass., side mounts, extras	845
1930 Viking De Luxe Sedan, 6 w.whls., side mounts; low mileage	895

50 OTHERS TO SELECT FROM.

Lowest Terms or Trade.

STAR FINANCE CO.

2721 MADISON-ST.

Dodges—Pontiacs STUDEBAKERS

We have lost our lease and are selling all models used cars at sacrifice prices; 12 months to pay. INDEPENDENCE AUTO SALES, 3848 Roosevelt-rd. Van Buren 9151.

PACKARDS

7-26 Sedan demonstrators. Three to select from; are like new and of course carry Packard new car guar.; substantial saving.

7-26 Sedan; painted gray with wire wheels. Used only a few thousand miles and traded in on a 7 pass. Sedan; $1,750.

6-26 Sedan with side mounts; has four new tires and motor rebuilt; carries new car guarantee. $1,495.

7-40 Custom De Luxe Club Sedan; 6 wire wheels and a lot of extras. Will sacrifice.

HILL MOTOR SALES CO.,

[PACKARD DEALER],

640 Madison-st., Oak Park.

Austin 2100. Euclid 6500.

PACKARD CUSTOM 8.

6-40 series de luxe 7-pass. Sedan. This car offers unsurpassed riding and driving qualities, and its appearance and performance are not approached by any other car of American or European manufacture. Is in the original finish, with chrome parts. Packard shock-absorbing system, heater, trunk rack, radiator mascot, cowl band and lights, Lorraine spotlight, and includes 6 wheels, with spare wheels and tires mounted on the side. Our guarantee insures you complete satisfaction. A value we can recommend. $1,900.

PACKARD MOTOR CAR CO. OF CHICAGO.

2357 Michigan-av. Calumet 7400.

PIERCE-ARROWS

In the purchase of a used car the best buy is a Pierce-Arrow that was owned by a wealthy family and given expert attention. We have some light sixes that are famed for their thrifty transportation—averaging from 12 to 17 miles on a gallon of gas. They are late model 80 Pierces that originally sold at high prices, but can be obtained today at only a fraction of the original cost. These cars were carefully checked over by our experienced mechanics and now they are ready to give new car satisfaction. Each one is equipped with 4 wheel brakes, Houdaille shock absorbers, bumpers front and rear, spare tire, and other valuable extras.

PIERCE-ARROW RDSTR., Mod. 80	$495
'27 PIERCE-ARROW BROM., Mod. 80	585
PIERCE-ARROW SEDAN, Mod. 80	600
PIERCE-ARROW 7 pass. Sed., Mod. 80	650
'27 PIERCE-ARROW Enc. Dr. Limo., Model 80	700

Liberal Terms.

PIERCE-ARROW, 2545 S. Michigan-av.

PIERCE ARROW—1928 BROUGHAM, LIKE new throughout; bal. due mtge., $785; terms. Mr. Steinberg, 2427 S. Michigan.

PIERCE-ARROW—8 1930 SPORT ROADSTER, 1,200 MILES, $1,875. OWNER, SWENSON, 1132 DIVERSEY.

PLYMOUTH

1930 SEDAN.

Here and here only at this Finance Company's foreclosure sale, Sunday, October 12th, will you find that latest 4 Door Sedan built as only Chrysler builds 'em. And—Mister this motor car is as perfect as when it left the factory, not only mechanically, but in its every appearance, and the price,

$100

DOWN. BAL. $20 PER MONTH. BETTER BE—AT

6050 COTTAGE GROVE.

PLYMOUTH—1931 4 DOOR SED., BARG. for quick sale. Demonstrator. South Side Auto Sales, Inc., 1210 E. 63d-st. Op. eves.

PLYMOUTH—1930 SEDAN, 2 DR.; LITTLE used; equip.; guar. $375. $100 down. 7424 Stony Island-av. Plaza 3377.

PONTIACS,

1930.

NEW,

most any one would say of this Big 6 Sport Coupe, with its San Marco tan and Pensacola brown Duco finish, spotless interior, and flawless motor. You, too, will think this few month old repossessed car new till you realize the price,

$125

down. Balance $25 per month including interest and insurance.

Also one 1929 most perfect and fully warranted latest type Convertible Coupe at $100 down and balance $20 per month.

WE DEFY COMPETITION.

6050 Cottage Grove-av.

SUNDAY, OCTOBER 12TH.

PONTIAC 1929 LANDAU.

This is one of the finest cars we have had in our used car dept. in some time. Upholstery and paint cannot be told from new; has 4 new heavy duty tires; carries good will guarantee; special price for immediate sale, $375.

COMMUNITY MOTORS, INC.

7718 Stony Island-av. South Shore 9060.

Pontiac—1928 Sport Coupe.

5 wire wheels, new U. S. tires; excellent paint and upholstery; carries our good will guarantee and exchange privilege; only $295.

COMMUNITY MOTORS, INC.

7718 Stony Island-av. South Shore 9060.

PONTIAC '29

Sedan, bonded guarantee. Good rubber; mechanically perfect. A trial drive will convince you. $475. Fully equipped. WATERMAN MAGNUSON, 5139 Broadway.

PONTIAC—LANDAU SEDAN; NEW CAR appearance; A1 cond.; been in storage 6 months; $375. 2826 W. North-av.

PONTIAC—COUPE, 1929; EXCEPTIONAL bargain, $350. Rittenhouse & Embree Co., 5500 S. Racine-av.

PONTIAC—1930, 5 PASSENGER SEDAN, $545; driven 1,693 miles; 90 day guar.; terms, trade. Always open. 2810 W. Madison.

REO—MASTER SPT. CPE., SIDE MOUNTS, Late 1929; bargain. 4744 Chicago.

RICKENBACKER—LINE 8 SEDAN, TIRES, paint, car like new. $265. 4744 Chicago.

ROOSEVELTS.

One of Chicago's oldest Finance Companies, financing individuals and dealers alike, repossessed one 4 Door 5 pass. Sedan and one 4 Pass. Coupe; both are last series 1929 cars presenting the absolute appearance of new and performing as when the Marmon Motor Car Co. released them from their factories, carrying a one year guarantee. Heretofore we have sold our repossessions to dealers throughout the country. But—today we invite you, the public, to compare our prices. For example, the above cars are offered to the first individual here Sunday, October 12th, for

$135

DOWN. BAL. $23 PER MONTH.

6050 Cottage Grove-av.

ROOSEVELT—'30 SEDAN; WIRE WHEELS, side mounts; for bal. due, $495. Finance Co. 6108 Cottage Grove. Plaza 0077.

STEARNS-KNIGHT — SEDAN; MOTOR, tires, finish and upholstery all in splendid condition; will take $295 for immediate sale. MR. BARTLEY, 2522 S. Michigan-av.

STUDEBAKERS.

'Tis indeed seldom that any Finance Company repossesses and offers for sale a Commander model 4 Door Sedan, so closely resembling a new car, and one 4 Pass. Coupe that also strikes one as being so little used and so well cared for. The world over is, we believe, so well acquainted with Studebaker performance, stability, low upkeep cost, free wheeling, riding comforts, that we'll just say if you really want to know the difference in buying from a Finance Company you'll lose no time in getting to

6050 Cottage Grove-av.

$135 DOWN. BAL. $23 PER MONTH. Buys either the Sedan or Coupe.

STUDEBAKER—PRESIDENT 8, 1930 VICtoria 4 pass. Coupe; 6 wire wheels, 2 mounted forward. Car is just like new; guaranteed perfect; $985. Terms or trade. 3333 W. Madison-st. Always open, also Sun.

STUDEBAKER—COMMANDER 1930 4 DOOR sedan, $795; driv. 2,149 mi.; 6 wire whls. 2 fend. mtd.; 90 day guar.; terms, trade. ALWAYS OPEN. 2810 W. MADISON.

STUDEBAKER—1931, DICT. 4 DR. SED., 900 mi., cost $1,100, take $675; need $275, take cheap car. Res. 3846 W. 18th-st.

STUDEBAKER—'30 DICTATOR SEDAN; IN ex. cond.; for bal. due, $495. Finance Co., 6108 Cottage Grove. Plaza 0077.

AUTOMOBILES FOR SALE.

Pontiacs—Oaklands

	DOWN
'29 Pontiac 4 Dr. Sed.	$195
'29 Pontiac 6 wire coach	185
'29 Pontiac 2 Dr. Sed.	165
'29 Pontiac Spt. Rdstr.	145
'29 Pontiac Conv. Cabr.	185
'28 Pontiac 4 Dr. Sed.	145
'28 Pontiac 2 Dr. Sed.	125
'30 Oakl. 8 Cust. Sed.	335
'30 Oakl. 8-6 wire Sed.	350
'29 Oakl. 6-4 Dr. Sed.	235
'29 Oakl. 6 Landaulet	250

G. M. A. C. TERMS.

Community Motors, Inc.,

2473 Milwaukee-av.

Read Sunday's ads of LARRY O'ROURKE, INC.,

2701-03-05 W. MADISON-ST.

AND SAVE

Hundreds of Dollars on AUBURNS, BUICKS, CADILLACS, CHRYSLERS, FRANKLINS, HUPMOBILES, PACKARDS, VIKINGS.

STUDEBAKERS.

1928 COMM. SEDAN	$295
1928 VICTORIA COUPE	395
1928 DICTATOR SEDAN	495
1928 COMM. SEDAN	495
1929 DICTATOR SEDAN	625
1929 COMM. SEDAN	650

30 DAY SERVICE.

Charles Lange & Bros. Co.,

2635 MILWAUKEE-AV.

STUTZ SAFETY 8

7 pass. Sedan. Original finish. General cord tires, safety glass, etc.; parts chromium plated; $550.

STUTZ 1928 MODEL BB SEDAN

5-pass. De Luxe equipment, including 6 wire wheels, fender wells, side mountings, new Goodyear Balloon tires, etc. Driven comparatively little and presents the appearance of new.

Stutz Blackhawk Sedan

5 pass. 1929 De Luxe equipped Sedan, 6 wire wheels, side mounts, trunk rack, 6 8-ply General cords, hydraulic brakes, safety glass throughout; driven 8,500 miles; new car guarantee; $1,350.

STUTZ

CHICAGO FACTORY BRANCH.

2500 S. Michigan-av. Ph. Michigan 2500. Open Evenings and Sunday.

STUTZ—COUPE, 1929, 1ST SERIES, B. B.; 2 pass.; side mounts; $695, terms, trade. Fitzpatrick, 6555 Cottage Grove. Alw. open.

WHIPPET—LATE '28 COACH; A1 CONDItion; 9,000 miles; new spare; all equipment. Rare bargain; $225. Midway 5151.

WHIPPET—'29 6 CYL. COUPE, RUMBLE seat; real barg.; $295. 7136 S. Halsted.

WINDSORS.

1929—4 DOOR SEDANS.

You have heard that cars are cheap now—Boy!—Wait till you see these absolutely new appearing cars and we sell 'em for

$495

$195 DOWN. BAL. YOUR WAY.

6050 COTTAGE GROVE.

WILLYS-KNIGHT—1929 SPORT RDSTR. FENDER WELLS, FULL EQUIPMENT. $125 DOWN. BALANCE $25 PER MONTH. SUNDAY OCT. 12, 6050 COTTAGE GROVE.

WILLYS KNIGHT — 1930, 5 PASS. SEDAN. Cannot be told from new; 5 wire whls., side mt.; will sac. for $595; guar.; tms., tr. 4645-47 W. MADISON-ST.

WILLYS—1930 4 DOOR SEDAN, $595; RUN 30 days; wire wheels, fender mounted; 90 day guar.; terms, trade. Always open. 2810 W. MADISON-ST.

WILLYS-KNIGHT—1928 4 DOOR SEDAN, $295; fully guaranteed; terms, trade. ALWAYS OPEN. 2810 W. MADISON.

WILLYS—6 1930 DE LUXE SEDAN, 1 month old, run 300 miles, $795. 245 Madison-st., Oak Park. Open eves.

WILLYS KNIGHT—1930 MOD. 70-B DE luxe 4 door sedan; wire wheels, side mts.; cost new $1,400; sell $650. 6811 S. Halsted.

AUTOMOBILE LOANS.

1¾% PER MONTH

$ 200 Loan for 1 month cost	$ 3.50
$ 500 Loan for 1 month cost	8.75
$1,000 Loan for 1 month cost	17.50

Loans made from 1 month to 18 months. NO RED TAPE. NO ENDORSERS. NOTES REFINANCED.

STAR FINANCE CO.

2721 W. Madison. West 7220

West Side Office open eves. and Sunday.

1525 E. 53d-st. Mid. 0728

HAMMOND OFFICE,

1st Trust Bldg. Ham. 1454

C—A—S—H

On New Low Rate Plan.

DRIVE AS YOU PAY. NO INDORSERS.

R-E-D-U-C-E

YOUR MONTHLY PAYMENTS TO MEET YOUR PRESENT INCOME.

REFINANCE

Gordon Motor Finance

2239 S. MICHIGAN. VICT. 3500. 3309 W. NORTH-AV. SPAULD. 2552. 7848 S. ASHLAND. SECOND FLOOR. 5100 BROADWAY.

MONEY LOANED

ON YOUR CAR WHILE YOU WAIT. DRIVE WHILE YOU PAY!

Notes Reduced or Refinanced

GARFIELD MOTOR CO.,

Telephone Englewood 0027.

S. E. Cor. 55th and Wabash.

No Interest

Instant Cash Advanced on Your Car.

PAY STORAGE ONLY.

ATLAS WAREHOUSE

BONDED TO THE STATE OF ILLINOIS. 1238 S. Michigan-av. Calumet 1802.

12 Years at Same Location.

Auto Loans—Refinancing.

No Application Fees

NO ENDORSERS. NO WAITING. Branches open Mon., Wed., Fri. evenings.

EMPIRE FINANCE CO.,

100 N. La Salle-st.	Dearborn 0870.
423 E. 63d-st.	Englewood 1624.
1932 Irving Park-blvd.	Lake View 0312.
2243 S. Michigan-av.	Calumet 3330.

Auto Bankers Since 1912

747 MADISON-ST., OAK PARK. 1240 S. MICHIGAN-AV. 1217 DEVON-AV. 6838 STONY ISLAND-AV.

LEWIS E. BOWER

OPEN EVENINGS BY APPOINTMENT.

ATTENTION!

$100 TO $1,000 IN 15 MINUTES

AT 1½% PER MONTH.

DRIVE AS YOU PAY. NO ENDORSERS.

SAFEWAY FINANCE CO.,

134 N. La Salle. Rm. 2020. Ran. 7788. 6056 Cottage Grove-av. Fair. 1426.

AUTO LOANS. NOTES REDUCED

$300 COSTS $30

OTHER AMOUNTS IN PROPORTION.

NATIONAL FINANCE CO.,

155 N. Clark-st., Room 602. Central 5532. 2147 S. Oak Park-av. Berwyn 3096.

BONDED WAREHOUSE PLAN— To Borrow Money on Your Car.

PAY NO INTEREST

Store Your Car—Pay Storage Only. Quick Loans to Nonresidents.

HUB STORAGE CO.,

2309 S. Keeler-av. [at Ogden]. Rock. 5500.

LOANS BY PHONE.

AUTO LOANS. NOTES REDUCED

A phone call will bring our representative to you at your convenience. CAR OWNERS FINANCE CO., State 1919. Rm. 708, 127 N. Dearborn-st.

Associated Discount Co.

166 W. Jackson. Wab. 2116.

PAY NO INTEREST.

STORAGE CHARGES ONLY.

1344 S. Michigan-av. Calumet 1483.

LOWEST RATES—AUTO LOANS, OR REduce payments. See us first. Great Northern Finance, 1 N. La Salle. Franklin 9890. North Side office, 4753 Broadway. L.B.0542.

LOANS MADE SAFE FOR BORROWER—Auto Security Corporation, 205 W. Wacker-dr., cor. Wells. Cent. 4000.

AUTOMOBILE LOANS — LOWEST RATES. Always open. Phone Van Buren 3200. 2810 W. MADISON-ST.

AUTO LOANS—REFINANC'G LOW RATES; quick, confidential serv. Automobile Finance Co., 4052 Madison. Van B. 9266.

AUTOMOBILE LOANS.

CASH

IN 10 MINUTES.

NO DELAY

AUTO AND TRUCK LOANS,

$350 TO $10,000

Confidential. No Endorsers.

15 Years at Same Location.

Winter-Hirsch

1842 S. MICHIGAN-AV.

CALUMET 4586.

WEST SIDE OFFICE.

4657 W. MADISON-ST.

Estebrook 3243.

SOUTH SIDE OFFICE.

6153 COTTAGE GROVE-AV.

Dorchester 6913.

AUTO LOANS REFINANCING

MONEY FOR ANY NEED. LOW RATES.

Cook County Securities Corporation

WE HAVE A BRANCH NEAR YOU.

SOUTH SIDE:

1453 E. 75TH-ST.	Dor. 8205.
7739 S. HALSTED.	Tri. 5631.
109 E. 111TH.	Com. 2242.

WEST SIDE:

4423 W. MADISON.	Man. 7368.
2602 MILWAUKEE-AV.	Bel. 6200.
5949 W. 22D-ST.	Cic. 2323.

NORTH SIDE:

6150 BROADWAY.	Rog. 6070.
2334 LAWRENCE-AV.	Lon. 5204.

OPEN EVENINGS. PHONE FOR OUR REPRESENTATIVE TO CALL AT YOUR HOME.

LOWER RATES

Auto Loans, Refinancing

Absolutely private; drive as you pay. Will call upon request.

Majestic Investment Corp.

2325 S. Michigan-av.

VICTORY 4444.

6211 Cottage Grove-av.

DORCHESTER 4561.

5401 W. 22nd-st.

CICERO 6169.

105 W. Monroe-st.

RANDOLPH 4364.

CASH IN 10 MINUTES.

AUTOS and TRUCKS

Strictly Confidential—No Endorsers. REFINANCING—OUR SPECIALTY.

MOTOR CAR FINANCE

2411 S. Michigan-av.

PHONE CALUMET 7272-7273.

6227 Cottage Grove-av.

PHONE DORCHESTER 2520.

10732 S. Michigan-av.

PHONE PULLMAN 8298.

Chicago Heights Office,

1728 HALSTED-ST. C. H. 1415.

AUTO LOANS—REFINANCING—AUTOMOBILE BONDING CO. 105 W. MONROE-ST. RAN. 7962. OFFICES ALL OVER THE CITY.

AUTOMOBILES WANTED.

WANTED—CARS, CARS.

Will buy 4 1928 Chevrolet and standard Buicks direct from owners. Ask for Van. Apply Monday at 6136 Cottage Grove.

WILL PAY CASH

FOR 1930 CARS—ALL MAKES. BERGL MOTORS, INC., 5346-48 W. 22d-st.

CASH FOR YOUR AUTO.

Bring your car any time. Avalon Hupmobile, 7838 Stony Island. Reg. 0203-1140.

WANT 100 AUTOMOBILES.

Pay cash or make you a loan; always open. 2810 W. Madison. Tel. Van Buren 3200.

SEE US FIRST SEE US FIRST when selling your car. We pay highest cash prices. Also sell on 5% commission. 4440 W. MADISON-ST. MANSFIELD 4440.

CARS SOLD FOR OWNERS ON COMMISsion basis. Quick action; all makes, all models. 3106 Montrose-av. Always open.

WILL PAY CASH FOR T-6 '26 REO. WOOD wheels. Serial over 96600. Address N B 34, Tribune.

NEED TWO 1930 FORD SEDANS FOR OUR SALESMEN; WILL PAY CASH. PHONE MR. WILSON, STATE 1919.

WANTED—ALL THE LATE MODEL CARS you can bring. Get cash in one minute. Always open. Republic 9515. 1801 W. 63d.

WANTED—50 LATE AUTOS FOR CASH. 3327 Milwaukee at Crawford. Pens. 4379.

CASH PAID FOR LATE MOD. CARS. SEE McDERMOTT, 7136 S. Halsted. Tri. 9330.

WILL PAY CASH FOR LATE MODEL A Fords. LAWDER BROS. 6900 Vincennes.

WANTED—50 LATE AUTOS BRING CARS, get cash. 6811 S. Halsted. Went. 2727.

WILL BUY YOUR LATE MODEL AUTO for cash. 3845 W. Madison. Van Bur.6400.

WANT TO SELL YOUR CAR FOR THE most money? Bring it to 4837 N. Western.

WANT BUICK 7 PASS. SEDAN, 1928 OR etc., for cash. Phone Longbeach 5635.

FORDS—LATE MOD. HIGH. CASH PRICES paid. Litsinger, 925 W. Jackson. [Al. op.]

MUST HAVE 50 USED CARS QUICK. STONE, 3440 MONTROSE, KEY. 8177.

HIGHEST PRICE IN TOWN FOR YOUR LATE MODEL CAR. 4626 W. MADISON.

AUTO ACCESSORIES, REPAIRING.

AUTO REPAIRING. 10 MONTHS TO PAY.

FREE TOWING. NOTHING DOWN. AMERICAN AUTO CONSTRUCTION CO. 6247-51 Broadway. Rogers Park 2467.

MOTORCYCLES AND BICYCLES.

SPECIAL—$5 DOWN

delivers you any rebuilt motorcycle. Open eves. and Sun. 1150 W. Jackson-blvd.

HENDERSON — 4 CYL. MOTORCYCLE, 4 whl. brakes; like n. $135. 4744 Chicago.

GARAGES—FOR SALE AND TO RENT

TO RENT—IDEAL LOC.; STORAGE ROOM for 30 cars; space for display rm. and off. A. Ringman, 9912 Ewing. Res. 4220.

50 CAR GARAGE TO RENT; ONE MILE from Loop. Call Monroe 5105.

AUTOMOBILE STORAGE.

DEAD STORAGE AUTOS—$5 PER MO. UP. FREE STORAGE UNTIL NOV. 15. HUB Storage Co., 2309 S. Keeler. Lawn. 2734.

AUTO CREDITS FOR SALE.

BUICK $425 CREDIT ON ANY MODEL; will sell at 10% loss. Bruns, 6252.

TERMS OF SUBSCRIPTION OF THE TRIBUNE.

Orders for mail subscription must be accompanied by remittance to cover.

Rates for Illinois [outside of Chicago], Indiana, Iowa, Michigan, and Wisconsin:

Daily, without Sunday, one year, $5.00; six months, $2.50; three months, $1.25; two months, $1.00; one month, 50c.

Daily, with Sunday, one year, $12.50; six months, $6.25; three months, $3.15.

Sunday only, one year, $7.50; one month, $1.00.

Rates for subscription in postal zones 3 and 4 [measured from Chicago] outside of Illinois, Indiana, Iowa, Michigan, and Wisconsin:

Daily, without Sunday, one year, $7.50; one month, $1.00.

Sunday only, one year, $7.50; one month, $1.00.

Daily and Sunday, one year, $15.00; one month, $2.00.

Rates for subscription in zones 5, 6, 7, and 8 [measured from Chicago], Canada, Mexico, and foreign:

Daily, without Sunday, one year, $12.00; one month, $1.50.

Sunday only, one year, $7.50; one month, $1.00.

Daily and Sunday, one year, $19.50; one month, $2.50.

Give postoffice address in full, including county and state. Remit by express money order, draft, or in registered letter at our risk to the Tribune company, publishers, Tribune Square, Chicago.

We cannot be responsible for currency sent through the mail.

MEMBER OF THE ASSOCIATED PRESS.

The Associated Press is exclusively entitled to the use for republication of all news dispatches credited to it or not otherwise credited in this paper, and also to the local news published herein.

All rights of republication of special dispatches herein also are reserved.

Flyers, Safe in Scilly Islands, Take Off for London Today—Aldermen Fail to Solve Police List Mystery

[TRIBUNE Photo.]

ALDERMEN BEGIN INQUIRY INTO THEFT OF DETECTIVE BUREAU PAPERS. (1) Patrolman William Balswick, witness; (2) Ald. Cronson and (3) Albert, (4) Acting Police Commissioner Alcock, (5) Ald. James Bowler, (6) Toman, (7) Thomas Bowler, and (8) Landmesser; (9) Capt. John Ryan, who is testifying. *(Story on page 1.)*

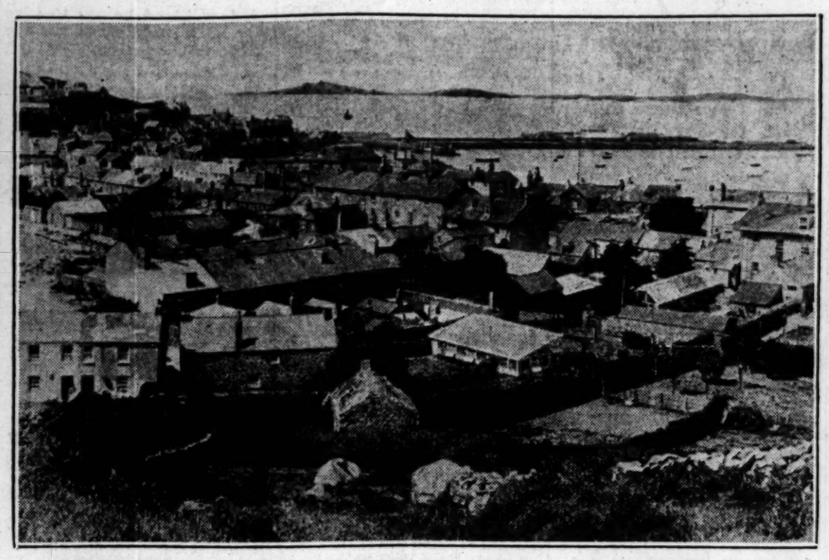

SCILLY ISLANDS, PRINCIPAL TOWN NEAR WHICH FLYERS WERE FORCED TO LAND. Hughtown, the largest town in the Scilly Islands, which is on St. Mary's isle, near the Isle of Tresco on the beach of which Capt. Boyd landed. *(Story on page 1.)*

CANADIAN FLYER REACHES SCILLY ISLANDS. Capt. J. Errol Boyd, who with Lieut. Harry P. Connor was forced down after flying across Atlantic ocean.

[Pacific and Atlantic Photo.] *(Story on page 1.)*

[TRIBUNE Photo.]

BROKER FOUND SHOT TO DEATH IN HIS AUTO. Ferdinand J. Sohm, secretary-treasurer of La Salle street investment house, whose body was discovered with revolver beside it, and Mrs. Sohm at a dinner in 1927.

GRANTED ALIMONY. Mrs. Harry P. Pearsons, estranged wife of Evanston's former mayor, victor. *(Story on page 7.)*

GARDEN ON TRESCO ISLE ON WHICH CAPT. BOYD AND LIEUT. CONNOR LANDED. Tresco is famous for its sub-tropical gardens, the one shown being on the Dorien-Smith estate. Tresco and the other islands are about 25 miles from Land's End, Cornwall, England, and less than 300 miles from Croydon, near London. *(Story on page 1.)*

[TRIBUNE Photo.]

CHORUS GIRLS WIN STRIKE AGAINST CORSETS. Left to right: Lillian Lane (holding corset), Artennis Faque and Patricia Allen, who held up show at Great Northern theater last night until girls were permitted to go without corsets. *(Story on page 1.)*

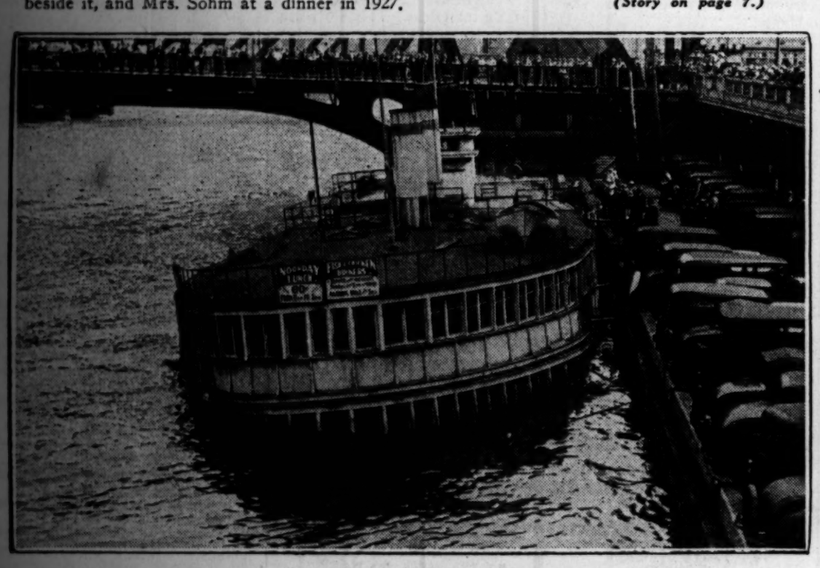

[TRIBUNE Photo.]

OLD SHIP USED AS RESTAURANT SINKS IN RIVER WEST OF CLARK STREET. Vessel, once used as clubhouse by Democrats who supported Mayor Thompson, and later as a chop house by Walter Powers, as it appears at present time. *(Story on page 7.)*

[TRIBUNE Photo.]

PAIR STILL HELD AS ROBBERS OF MAYOR'S WIFE. Sam Battaglia (left, seated) and William Carr (right), with Attorney Julius Reznik, who sought in vain for writ of habeas corpus to free them. *(Story on page 22.)*

WEDDING SURPRISE. Mrs. Ronald W. Nichols, wife of Indiana judge's son, formerly Gloria Christy of Follies.

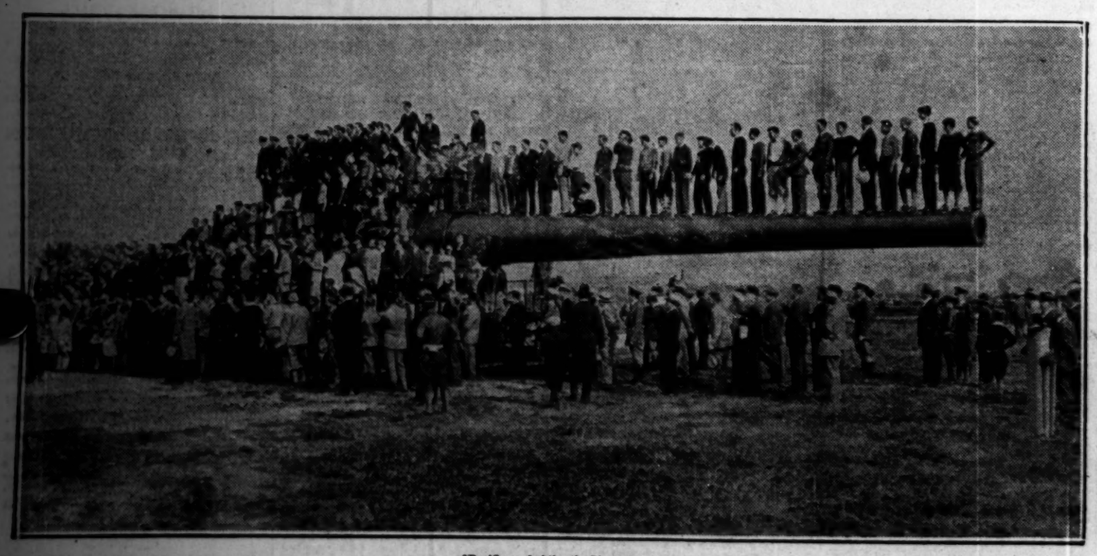

[Pacific and Atlantic Photo.]

SIXTEEN INCH COAST DEFENSE GUN AFFORDS PERCH FOR MANY SPECTATORS AT MIMIC BATTLE. Giant gun which proved one of the attractions at the Aberdeen proving grounds in Maryland on Thursday when an army on wheels, armed with new weapons, went through maneuvers to satisfy officials and members of the Army Ordnance association.

STATE OFFICIAL. Miss Alice Lee Grosjean appointed secretary of state of Louisiana.

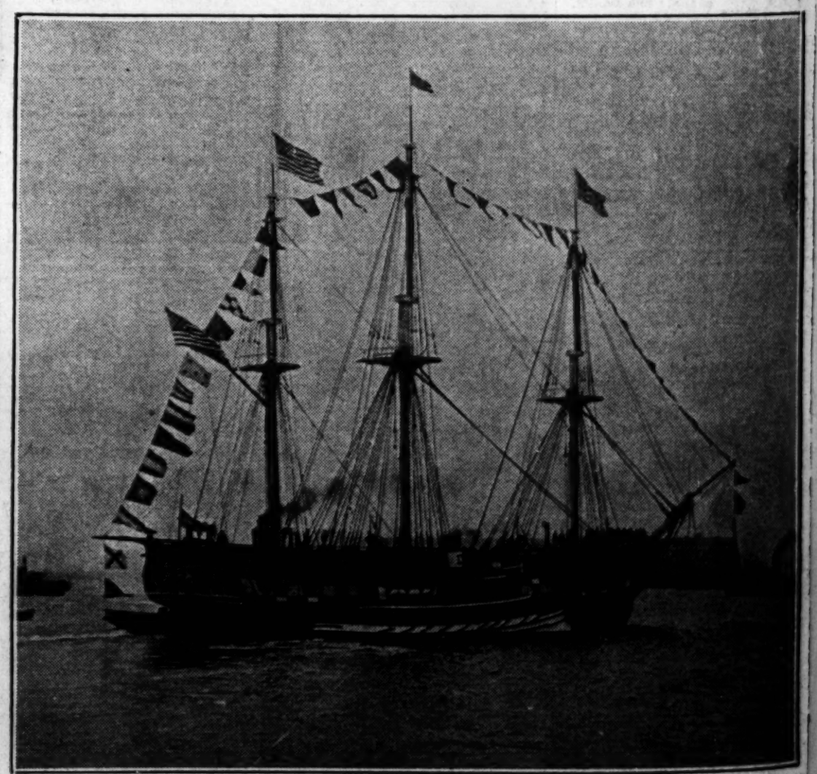

[Associated Press Photo.]

"OLD IRONSIDES" AGAIN TAKES SEA AS GUNS ROAR THEIR TRIBUTE. The frigate Constitution, famous in American history, as it appeared in Boston harbor on Wednesday when it left its berth in navy yard where it was being rebuilt and received a salute of 21 guns from the modern destroyers in the harbor.

10 CENT
PAY NO MO
VOLUME LXX
SM
WET, DRY ISS
LOOMS AS CH
ONE IN '32 RA
Question Discus
by Everybody
BY ARTHUR SEARS HEN
[Chicago Tribune Press Service.
Denver, Colo., Oct. 11.—[Spec
is prohibition on the toboggan
Everywhere, as I have jou
across the country sounding
ment. I have found this the qu
everybody is discussing with qu
much intensity as that other qu
of the hour: How long are hard
going to last?
Speculation on the possibility
national prohibition is doomed to
lication or repeal has been br
by the fore by the remarkable
sion of incidents in the la
months, indicating that a major
the people are beginning to look
the "experiment noble in motiv
more or less of a failure.
It was the Literary Digest po
spring that first arrested atte
This poll of five million persons
vealed that less than one-third o
people favor retention of the pr
prohibition law and strict enforce
whil more than two-
eithe lification or repe
Campaigns Show Trend.
There followed no less impre
velations of widespread anti-
bition sentiment in connection
the elections that will take pla
Nov. 4 next.
For the first time since prohi
went into effect scores of candi
for the senate and house, for gov
and other state offices and for
bers of state legislatures are
ing on platforms declaring for
lication or repeal of the eighte
amendment.
The anti-prohibitionists are as
of making gains in both the nat
senate and house, though they w
nowhere near enough to give
control of either body. The sev
second congress will be only sli
less dry than the present one.
What gives special interest to
bearing of the coming off-year
tions upon the fate of prohibiti
the drama of the presidential
tion of 1932 in which the modific
or repeal of the eighteenth am
ment bids fair to be the param
issue.
May Decide Candidates.
This election will influence
roundly the shaping of the issue
1932 and the choice of candidates
the presidency.
One of the probabilities of 193
ready foreshadowed by the devi
ments in the election canvass
year is that the Democratic p
will make its bid for the presid
on a frankly wet platform—one
posing either repeal or a radical m
dification of the eighteenth amendm
The Democratic party has gone
such a rush since last winter.
Among the state in which the D
ocratic party has declared for re
or modification of national pro
tion are Massachusetts, Rhode Isl
Connecticut, New York, New Je
Delaware, Pennsylvania, Maryl
Michigan, Illinois, Wisconsin, Io
Minnesota, North Dakota, and W
ington.
Looks Like Wet Plank.
The states in which the Democ
have declared against prohibition
one form or another will have a
jority of the delegates in the
Democratic national convention. T
will be in a position to dictate a
plank in the Democratic national p
form and presumably they will e
cise their power in conformity w
the wet declarations of the Democr
state platforms adopted this yea
Hitherto the Democrats have
dared to take this step even
the wet faction was in control. Ev
Democratic national platform du
the decade of the Volstead regime
been dry. The Al Smith Democrat
Houston in 1928 were confident t
could carry a wet plank, but t
regarded it impolitics to do so.
change has been wrought by the re
sults of a change in public sentim
against prohibition. The Democ
are convinced it is now safe to
more against prohibition in cold t
Southerners Still Dry.
So far the solid south has not b
touched by the reaction against
prohibition. Inasmuch as two-thirds
the Democratic convention is requi
for a nomination, southern drys w
can compose more than one-third
saying that they will be able to
the choice of a wet candidate.
They are making no such predicti
as to the platform, for the adopt
of which only a majority is neces
So certain do wet Democratic le
are regard the adoption of a wet p
form that their future maneuver
(Continued on page 4, column